Two Entrances to **Miller & Rhoads'** Broad St., Sixth St.

THE WEATHER—Saturday fair.

Good Holiday Values For Men.

Wide Silk Four-in-Hands—light and dark effects—all new, 29c each.

Every Tie in the lot a 50c shape.

ENGLISH CUT GLOVES, in the new shades of Tan. Best Glove in Richmond for $1.00.

Men's and Boy's WOOL GLOVES, Solid colors and fancies, 25c and 50c pair.

ARROW BRAND CUFFS, either link or round. The 25c kind, for 15c pair.

MEN'S SILK MUFFLERS.

$2.00 values for $1.48. $1.25 and $1.50 values for 98c.

We bought an entire line of agents' samples—Black and Colors. Holiday gifts at about one-fourth less than they're worth.

Men's Black DRESS PROTECTORS, with crushed neck. Also Black Reefer Mufflers—79c each.

These Gloves Have No Equal in Value at Their Several Prices.

An imported Glace Kid for 69c. Soft, elastic skins, in all the leading shades.

Nobody else in Richmond sells as good a Glove under one dollar.

The "M. & R. SPECIAL" at $1.00 is a Glace Kid in all the new shades, fitted and guaranteed at the counter.

A PIQUE Glove in Tan, Mode and Brown.

Best street Glove you can purchase at $1.00.

Fownes' "Eugenie" for $1.50—a Glace Glove in all shades. To say it's a "Fownes" is all that's necessary.

Miller & Rhoads

May Manton Patterns, 10c. each on sale in our Trimming Department.

PETITIONS IN FEDERAL COURT

Efforts Are Being Made to Get Rehearing of Several Cases.

ONE-LEGGED CASE AGAIN

Council for A. L. Peters Claims That Hearing Was Irregular.

In the United States Circuit Court of Appeals yesterday, with Judges Goff, Pritchard and Boyd on the bench, the following case was argued:

No. 571. Joseph L. and W. W. James, alleged bankrupts, appellants, vs. Virginia Corrugating Company, et al, appellee; appeal from the District Court at Norfolk, Va. Argued by R. Randolph Hicks, of Norfolk, Va., for the appellants, and by P. S. Stephenson, of Norfolk, Va., for the appellees, and submitted.

The following case was argued Thursday:

No. 569. P. H. Gorman, et al, appellants, vs. R. R. Wright, etc., appellee; from the District Court at Raleigh, N. C. Argued by Guthrie & Guthrie, of Durham, N. C., for the appellant, and submitted.

Petitions for a rehearing were presented in the following cases:

No. 531. Receivers of Virginia Iron, Coal and Coke Company, et al, petitioners, vs. William H. Starke, trustee of Baird & Co., bankrupts. Respondents on petition for a review from the District Court at Lynchburg, Va. Decided at this term in favor of the respondents. A petition was presented by S. Hamilton Graves, of Roanoke, Va., for the petitioners for a rehearing of the cause.

No. 532. First National Bank of Baltimore, Md., petitioners, vs. William H. Staake, treasurer of Baird & Co., bankrupts. Respondent on petition for a review from the District Court at Lynchburg, Va. Decided at this term in favor of the appellee. A petition for a rehearing on behalf of the petitioners was presented by Mr. S. Hamilton Graves of Roanoke, Va.

No. 563. A. L. Peters, plaintiff in error, vs. James E. Hanger, defendant in error; from Circuit Court at Richmond, Va. Decided at this term in favor of the defendant in error. A petition for a rehearing was presented by the plaintiff in error. A motion was also made in this case to set aside the judgment of this court on the ground that the court was constituted of district judges, when there should have been a circuit judge sitting.

One Charter Granted.

The State Corporation Commission yesterday granted a charter to The Icsum Corporation, of Norfolk; William T. Anderson, president, Norfolk, Va.; Abbott Morris, vice-president, Norfolk, Va.; R. E. Crump, secretary and treasurer, Portsmouth, Va. Capital stock, $40,000. Objects and purposes: To conduct and operate an ice skating rink.

PRESBYTERIAN UNION.

Rev. L. C. Vass Will Speak at To-morrow Afternoon's Meeting.

There will be an interesting meeting of the Presbyterian Sunday School Union in the Manchester Presbyterian Church to-morrow afternoon at 4 o'clock. All the officers, teachers and scholars are cordially invited to be present.

Rev. L. C. Vass, who had the Lapsley boat rebuilt and launched on the Congo, will be present and address the meeting.

Mr. Vass was one of the passengers on the boat at the time it was wrecked.

Another interesting feature of the meeting will be the singing by the Covenanter Company No. 1, from the Second Presbyterian Church, Richmond, under the direction of Miss Katherine Hawes.

THE M'CUE CASE.

Chesterman and Geisinger Issue New Edition of History.

The second edition of the History of the McCue Case, prepared by Messrs. Chesterman and Geisinger, has just come from the press. The original edition of 2,000 volumes, was exhausted within a few days, and the present issue is in response to a general demand. The interest in the famous trial appears to be as great as ever.

The history is neatly bound in black, and contains about 175 pages, covering every feature of the case. A number of illustrations add to the attractive appearance of the book. The writers of the history represented their respective papers—The News Leader and the Times-Dispatch—at the trial, and are familiar with every detail of the case.

Foot-Ball Season Closes.

The foot-ball season will close here today with a game between the Olympias and the Redskins at Broad Street Park at 3:30 o'clock. These teams are evenly matched, neither having scored against the other in two previous games. The line-up will include the following:

Olympias—Craven, Williams, Massie, King, Hirshberg, Burns, Moore, Bailey, Tallman, Hagan, Richardson.

Redskins—Walsh, Thomas, Todd, Leal, Kent, Knightly, Kendler, Crenshaw, Whaley, Webber, Harlow.

May Recall Mr. Cox.

The congregation of the Fairmount Baptist Church will meet to-morrow for the purpose of extending a call to some one to fill the vacancy occasioned by the resignation of Rev. C. C. Cox, who went to Newbern, N. C.

There is a disposition on the part of a number of the congregation to ask Mr. Cox to return to the church.

Rev. Mr. Peters Here.

Rev. J. Sidney Peters, formerly of Barton Heights, appointed to Trinity Methodist Church by the recent conference, will preach his first sermon at his new charge to-morrow. Mr. Peters has many friends here, who will be on hand to welcome him to-morrow. He is one of the editors of the Christian Advocate, published here.

Burnett's Extract of Vanilla, in purity and strength pre-eminently superior.—Adv.

...COUPON...

The Times-Dispatch Popular Preacher's Contest.

A magnificent four-volume set of Tissot's Life of Christ to be presented free to some Virginia minister.

I vote for Rev. .....

Pastor of ..... Church,

Post Office .....

Contest begins November 20th, ends December 19th at 6 o'clock P. M.

Address, Popular Preacher Contest, Times-Dispatch, Richmond, Va.

ALL RECORDS ARE SMASHED

More Than a Third of a Million Pounds of Tobacco Sold Yesterday.

ALMOST A MILLION A WEEK

Probably Not Less Than Fifty-five Thousand Dollars Distributed.

Yesterday was a record-breaker on the Richmond leaf tobacco market, the total sales for the day aggregating from 325,000 to 350,000 pounds. The sale began at Stonewall Warehouse at 9 A. M., and continued until 5 P. M., when the sale at Shelburne's was concluded, and with it the day's breaks.

The warehousemen were too busy all day to figure up the total quantity sold, and it can be approximated only. Every warehouse was filled almost to its extreme capacity. Shockoe's floor had upon it 626 piles, making an estimated total of 120,000 pounds. Shelburne's was next, with 441 piles, and a total of about 100,000 pounds. Crenshaw's Planters Warehouse sold 228 large piles that would aggregate in weight about 80,000 pounds, and Stonewall had 183 piles, aggregating about 45,000. In short, 350,000 pounds is a fair estimate for the days total sales at all the houses.

It was after 3 P. M. when the sale began at Shockoe, and in just one hour and forty minutes Auctioneer John Valentine had concluded his work, auctioning 441 lots in just one hundred minutes, an average of nearly four and one-half a minute, or more than 250 sales an hour. The young auctioneer hustled through the strain of work and finished little the worst for wear. Sales at the other houses were nearly or quite as fast, Shockoe selling its 626 piles after the sale at Stonewall and finishing up by 1 P. M. It was a long and hard day's work for everybody connected with the work—warehousemen, auctioneers, bookkeepers, laborers, teamsters, and even the buyers themselves. It was a hard finish to the busiest week of the season.

Nearly a Million Pounds.

The quantity sold during the week can only be approximated, but was in the neighborhood of 900,000 pounds, Shockoe Warehouse leading, with Shelburne's a close second, Crenshaw's third and Stonewall fourth. This 900,000 pounds was disposed of at an average of 6 cents a pound, and it almost certainly equaled that figure, which would mean the distribution among the farmers selling here during the week of about $55,000. The bulk of this is spent here among Richmond merchants. This same tobacco, as soon as sold, is hauled to the factories of the buyers, where it goes through various processes of handling, assorting, ordering, bulking, packing and prizing or manufacturing. All of these processes employ thousands of persons, and mean the payment in wages and salaries of many thousands of dollars, practically all of which is spent in this city.

These roughly approximated figures give some idea of the prominent part which tobacco is still playing in the industrial life of this community. Despite pessimistic criticisms of combinations, the work has to be done, and thousands of persons are employed in doing it, and many thousands of dollars are paid out every week in this city. Then, too, the benefits of this large sum paid out for leaf tobacco warehouses are felt throughout eight or ten counties, and quicken every avenue of business there and in the cities.

Next Week's Sales.

The sales will be resumed next Tuesday morning at 10 o'clock, and will continue through the week, and again during the following week, until December 23d, when the Christmas holiday suspension intervenes to give all hands a rest.

The large sales of leaf tobacco have given a great impetus to the Christmas holiday trade, for many of the tobacco growers went back home laden with goods, leaving a large share of the equivalent of their crops here.

Notwithstanding the heavy sales yesterday and during the week, there was no sagging tendency in prices. On the contrary, prices for almost all grades are on the upward trend. Two of the largest buyers stated during the sales yesterday that prices were higher at the close than at the beginning of the week. This means that there is a great and constant demand for stock by manufacturers and dealers. The highest price yesterday was $23.50, at Shockoe Warehouse. Shelburne's had a sale at $20.50, and all the warehouses sold at from $10 to $17 or $18. It was a great week for all parties, and the planters are as well pleased as the warehousemen.

AFTER THE TICKER.

Number of Firms Have Already Subscribed to the Service.

Superintendent Stevenson, of the Western Union Telegraph Company, talked on yesterday about the tickers that are to be installed in this city.

Mr. Stevenson said that he hoped to have the tickers in operation before January 1, 1905. The instruments are now on hand, and practically the only work unfinished is stringing the wires to the offices of the subscribers.

The Richmond tickers will give all the regular quotations of the New York Stock Exchange, and will be practically the same as those in operation in New York.

Already there are eleven subscribers, and the list does not include the clubs, hotels and restaurants, which will certainly give the service to their members and customers.

The service will come directly through the Richmond office of the Western Union and will be under the direction of the local manager.

Those who have subscribed are as follows:

Messrs. Scott and Stringfellow; Branch, Cabell and Company; Thomas Branch and Company; Benton and Slump; Clift and Company; Davenport and Company; Haight and Freese Company; Hobson and Company, Miller and Company, Talbott and Company, Winfree and Company.

Sunday Concert at Murphy's.

Stein's orchestra will give the usual Sunday evening concert at Murphy's Hotel to-morrow. The programme will be made up of this choice selection:

Overture, Zerlin Wie es Weint Und Lacht," Conradi; intermezzo, Farewell, Mascagni; serenade, Titi; Smiles and Caresses, Bendix; polka, Sea Flower, cornet solo, Rollinson; selection, Carmen, Bizet; Largo, Haendel; selection, Erminie, Jakobowski; Jocelyn, Godard.

Hustings Court.

In the Hustings Court yesterday William Ball was acquitted of the charge of malicious wounding. Sam Jones got six months for petit larceny, and Alf. W. Harris was acquitted of the charge of failing to support his wife.

Aaron and Michael Schreff declared their intentions to become citizens of the United States.

HIGH RECORD FOR CITY BONDS

Entire Issue of $55,600 Sold to Mr. Rolfe E. Glover at 106 1-8.

THE BEST DEAL EVER MADE

There Were Nine Other Bids, But Mr. Glover's Was the Highest of All.

Richmond city bonds sold yesterday at the highest figure ever yet obtained, and the authorities were in fine feather over the result last night.

Mr. Rolfe E. Glover, a local capitalist and business man, took the entire issue of $55,600 at 106 1-8, there having been nine other bids, ranging down to 102 flat. The bonds are non-taxable securities, and have been always regarded as one of the best investments; but they have never before brought such a high figure.

Mr. Glover's bid was the highest of all, and the Finance Committee, the Mayor and the Auditor expressed great delight at the fine sale. The bonds will run for thirty-four years and bear 4 per centum per annum. They are issued to meet a like amount falling due on January 1, 1905, and in anticipation of the issue a good many local and out of town capitalists and banks put in bids.

All for Himself.

Mr. Glover is a man of considerable means, and while it is possible he may have made the purchase for a syndicate, it is altogether likely that he was acting for himself, as he is regarded as an able financier and a business man of great foresight.

Mr. Glover has been a prominent figure both in the local political and business world, and is widely known in Richmond. He was for a long time a partner in the wholesale grocery concern of Augustine and Glover, and is now engaged as the managing partner of the late firm of Davenport, Morris and Company, in winding up its affairs. He was for several years president of the Common Council, and has an intimate acquaintance with the city's affairs.

COPPER CAUSES TROUBLE

Arthur Reed Gets Six Months for Plunging.

The game was so easy at the Police Court on yesterday that His Honor hardly got into his stride before it was all over and the crowd of yaps filed sadly out to find another haven furnished with a stove.

Copper has been the root of all evil for these past few days, and the court finally got a taste of it. Arthur Reed, a black young negro, with a past as dark as his skin, had probably been reading the Lawson "Frenzied Finance" advertisements, and so determined to sell copper. The supply at the Trigg shipyards looked good to Arthur, and he took all he could "carry." The crash came when Sergeant Bailey "called" him for the goods, when copper commenced to drop.

"On what margin were you 'carrying copper'?" said His Honor.

"I was carrying it on my shoulder," replied Arthur, "but I got 'cornered.'"

"A lot of these Wall Street plungers ought to be in jail," remarked the H. H., "and I'll send you there for a starter. Six months for Arthur."

Stephen Tinsley, as mild a mannered man as ever broke a bottle, showed his teeth when ordered to "kiss the book." Stephen is a modest man. Not content with uncovering his grizzled locks before the great and learned Oracle, he prudently removed his teeth also, and held them firmly in his hand.

"Put 'em back," said J. J. "I'm not afraid of hydrophobia."

Stephen made the usual fragile promise and went on his way rejoicing.

Ernest Kessler was up for the same old thing.

"Let me off, Judge," said Ernest; "I'm expecting work at the penitentiary."

"It's where you belong," quoth His Honor, "and where I ought to have sent ye long ago."

Kessler received the holiday clemency.

A Fellow-Feeling.

District Visitor—I've just had a letter from my son, Reggie, saying he has won a scholarship. I can't tell you how delighted I am. I——

Rustic Party—I can understand yer feelings, mum. I felt just the same when our pig won a medal at the agricultural show!—London Punch.

"LAXO cures any case of constipation."

CITY SERVICES FOR TO-MORROW

Richmond Pastors Will Discuss Themes of General Interest.

SERIES ON CITY OF SODOM

Rev. Mr. Ashby Jones Is Drawing Lessons From Its History.

To-morrow morning, from the Grove Avenue Baptist pulpit, Dr. J. B. Hawthorne will discuss "The Progress, Completion and Glory of God's Redemptive and Sanctifying Work in Man." He will show the successive stages in the divine scheme for redeeming and developing man and making him the noblest, greatest and happiest of God's creatures. At the evening service he will discuss, "The Triumphs of Patience and Perseverance in the Path of Christian Duty."

* * *

To-morrow morning, Dr. W. R. L. Smith, of the Second Baptist Church, will speak on the theme, "A Rich Woman's Gift." At night the annual missionary sermon will be preached by Dr. C. S. Gardner to the three mission societies of the church.

* * *

At Calvary Baptist Church to-morrow, the pastor, Rev. Ryland Knight, will preach at 11 A. M. on "No More Sea," and at the evening service the subject will be "The Unseen World."

* * *

The Rev. Joseph A. Thomas, B. S., pastor of Laurel Street Methodist Church, will occupy his pulpit at both services to-morrow. "Future Reward and Punishment," will be his subject at the night service, and "The Ethics of Silence" will be his morning theme.

The Junior Epworth League will meet at 2:30 P. M.

* * *

Rev. J. J. Haley, the pastor, will conduct the services as usual at the Seventh Street Christian Church to-morrow. In the morning his theme will be, "Arrested Development," and at night, "The New Hell."

* * *

The Rev. W. A. Cooper, pastor of St. James Methodist Church, will begin a series of sermons to young men to-morrow night, the series to run through five weeks.

To-morrow night his subject will be the "Making of Manhood."

* * *

To-morrow morning the pastor, Rev. C. P. Stealey, will preach at Broadus Memorial on "The Holy Spirit," and at 8 P. M., the subject will be, "What is Your Life?"

* * *

At the Grace Street Baptist Church, the pastor, Dr. C. S. Gardner, will preach at the morning service. In the evening the Rev. James Buchanan, leader of the Baptist City Mission work, will preach.

* * *

Rev. M. Ashby Jones will preach to-morrow morning at Leigh Street Baptist Church, the second of his series on "Some Teachings of Jesus;" theme, "Social Responsibility." In the evening he will preach the second in the series on "The Story of Sodom;" subject, "The Character of a City."

* * *

The services at the Union Gospel Mission, No. 1, North Seventh Street, will be conducted to-morrow by the Rev. James Scovill, of Bridgeport, Conn., commencing at 3:30 P. M. Mr. Scovill will preach at Epworth M. E. Church, corner Randolph and Jaquelin Streets, at 11 A. M. and 8 P. M. to-morrow.

* * *

Rev. Dr. J. B. Taylor will preach to-morrow morning and night at Immanuel Church; subject in the morning, "Dives and Lazarus." Theme at night, "Moses, the Man of God."

* * *

Subject of Dr. Young's morning sermon at Centenary Church to-morrow will be, "God's Special Revelations to the Individual Man To-day;" evening subject, "Where Are Heaven and Hell?"

* * *

At services in the Randolph Street Baptist Church to-morrow, Rev. W. E. Robertson's morning theme will be, "The Price of Our Lord." At night, "Our Salvation" will be the subject. Baptism will be administered in connection with this service.

* * *

Regular services will be held at East End Baptist Church to-morrow, preaching at 11 A. M. and at 8 P. M., by Rev. B. D. Gaw. Morning subject, "The Survival of the Unfittest," and in the evening, Mr. Gaw will speak on "Building by a Plumbline."

* * *

At the Pine Street Baptist Church, Pastor J. B. Hutson will preach morning and night; subject at 11 A. M., "Jesus Only Can Give Repentence," at 8 P. M., "Jesus Only Can Forgive Sins."

* * *

At St. Paul's Church to-morrow Rev. Henry P. Kloman will preach at 11 A. M. Rev. Mr. Kloman is rector of St. Paul's Church, Haymarket, Va.

* * *

The Rev. P. A. Cave will fill his pulpit at the Third Christian Church to-morrow at 11 A. M. and 8 P. M. His theme in the morning, will be "Things to Think About," and at night, "Telling the Truth." Mr. M. L. Bailes will sing at the night service.

* * *

Rev. W. T. Derieux has selected "In Remembrance of Me" as his theme at the Venable Street Baptist Church to-morrow morning. The Lord's Supper will be administered. Evangelistic services will be held at night.

* * *

The morning subject of Rev. H. W. Sublett at the Fairmount Christian Church to-morrow will be "Our Lord's Divine Authority"; evening subject, "The Sure Mercies of David."

* * *

Rev. John L. Robinson, pastor of the First Unitarian Church, will preach to-morrow from the text: "Bear Ye One Another's Burdens."

TWO NEW LIBRARIES.

Miss Freedley Presents a Number of Volumes.

Two traveling libraries were presented to the Virginia State Library to-day by Miss Madge Freedley.

The collections consist of about one hundred and twenty-five well selected volumes, and will be sent out within the next week to points where they will each, respectively, commence their work of instruction and entertainment.

The State Librarian is receiving requests daily for traveling libraries from small towns and rural districts of all parts of Virginia.

Two Important Sales.

The W. B. Pizzini Company has made during the past week two excellent private sales of real estate.

This firm has sold to Mrs. Avis Walker Carrington, guardian for her children (Grant estate), No. 1014 Park Avenue. The price paid was $6,725.

The W. B. Pizzini Company has also sold for the Chesapeake and Ohio Railway Company, the very desirable property fronting on the dock, just above the Trigg ship-yard. The names of the purchasers have not been disclosed, but it is understood that a large manufacturing plant will be established there.

The price paid was $10,000.

JURY REFUSES VERDICT FOR MISS CAROLYN WELLS

(Special to The Times-Dispatch.)

NEW YORK, December 9.—Whether falling off a street car jars or jolts the mental faculties to such an extent as seriously to impair the continuity of literary thought was decided in the negative within ten minutes yesterday by a Supreme Court jury in the suit of Miss Carolyn Wells, the authoress, against the Metropolitan Street Railway Company.

Miss Wells, resplendent in a black velvet dress, long fur boa and big ostrich-plumed hat, with pink and blue flowers, had told the jury that since her fall from a crosstown car in Twenty-third Street on February 5, 1902, she had experienced difficulty in connecting her thoughts or using her literary powers to their full extent. She said the car had started before she obtained a sure footing, and she had been thrown to the street, striking on her back.

For some time after this accident Miss Wells said she was unable to get her brain into proper literary working order. Plots for stories which had hitherto come at her beck became vague and elusive. Instead of making $7,000 or $8,000 a year, as was her custom, she was only able to earn about $2,000 for a year after the accident. Her nervous system had been shocked, and she thought she ought to have $5,000.

Miss Wells, who resides in Rahway, N. J., is a well known contributor to the magazines and humorous periodicals, and is the author of many children's books.

BROWNSON AND DAUGHTER TAKE PASTEUR TREATMENT

BALTIMORE, Md., December 9.—Capt. Brownson, superintendent of the United States Naval Academy at Annapolis, and his daughter, Miss Caroline Brownson, have been in Baltimore since last Saturday undergoing the Pasteur treatment at the Pasteur department of the College of Physicians and Surgeons as a measure to avoid infection from a dog which they had been handling when afflicted with rabies.

It is believed that both father and point, and that no further apprehension for them need be felt.

X-RAY TREATMENT MAKES NEGRO WHITE

PHILADELPHIA, PA., December 9.—Dr. Henry K. Pancoast, the University of Pennsylvania X-ray specialist and sciographer, has discovered that the continued use of the X-rays on negro patients produces a gradual change in the shade of the skin, and that in time it becomes white.

The discovery was made while treating a negro man for lupus, which had affected the patient's nose, and a part of the face. It was found that after the treatment had been continued daily for over a month the skin on the affected part had become entirely white.

Figurehead Platt's Bill.

Senator Platt's bill for reducing the South's representation in Congress appears to have been framed by the Republican Club of New York city. Senator Platt is merely the medium of its introduction into the Senate, although he seems to be in sympathy with it. It will not be heard from again this session, unless someone uses it as the text for a speech. The fact that the President's message did not refer directly or indirectly to this question indicates that the measure will not have active backing, for the present at least, in the White House.—Springfield, Mass., Republican.

An Off-Hand Opinion.

The esteemed Americus Times-Recorder thinks that if Nan Patterson did not shoot Young she should be convicted for not doing it. The editor of The T.-R. is an editress.—Montgomery Advertiser.

OBITUARY.

Mrs. Alice Gibson.

(Special to The Times-Dispatch.)

MONTEREY, VA., December 9.—Mrs. Alice Gibson, widow of the late John L. Gibson, died on Wednesday evening at her home at Vanderpool, three miles south of Monterey. She had been more or less an invalid for several years, and during the past summer came near being killed in a runaway accident. The immediate cause of her death was measles and double pneumonia. She is survived by one son, Mr. Willis Gibson, and three daughters, Misses Sallie and Alpha and Mrs. Jennie Benson. Her funeral was conducted from the home by her pastor, Rev. R. L. Butler, assisted by Rev. W. S. Trimble. Mrs. Gibson was sixty-three years old, and her maiden name was Lightner.

William Brooks.

(Special to The Times-Dispatch.)

MORRISVILLE, VA., December 9.—Mr. William Brooks, the oldest and one of the most highly respected citizens of this section, died Tuesday at his home two miles south of this place. He was in his eighty-ninth year, and his death was simply a breaking down of the physical powers. He was the father of Rev. C. W. Brooks, one of the most widely known Baptist clergymen in Northern Virginia.

Deaths Reported Yesterday.

Deaths reported yesterday were:

WHITE—

Lucy A. McCune, female, aged 20 years, 5 months and 8 days, No. 822 North Twenty-seventh Street.

Joseph Fuqua Bass, male, aged 63 years, No. 306 South Pine Street.

John E. Ball, male, aged 18 years, 9 months and 21 days, No. 707 Graham Street.

Lottie Preston Smith, female, aged 1 year and 4 months, No. 1501 West Cary Street.

Sandy Ford McDuffie, male, aged 25 years, Memorial Hospital.

COLORED—

Betsy Henry, female, aged 75 years, No. 314 North Third Street.

Lewis Robertson, male, aged 21 years, No. 518 McCance Street.

Charles Giles, male, aged 66 years, Henrico county.

Martha Ann Cooper, female, aged 61 years, Almshouse.

Harry Thomas, male, aged 35 years.

DEATHS.

BALL.—Died, at his father's residence, 707 Graham Street, Thursday, December 8th, at 7:45 A. M., JOHN E. BALL, aged eighteen years, nine months and twenty-one days.

Funeral SATURDAY, December 10th, at 3 P. M., Fulton Baptist Church.

A bud the heavenly gardener gave us,
A pure and lovely child.
He gave it for our keeping
To cherish undefiled.

But as the bud was opening
To the glory of the day,
Down came the heavenly gardener,
And took our bud away.

HARRISON.—Died, December 9th, in Philadelphia, in his fifty-fifth year, JOHN HETH HARRISON.

Notice of funeral later.

LICHTENSTEIN.—Died, at his residence, Monroe, N. C., Thursday night, MOSES LICHTENSTEIN, aged forty-eight years.

Funeral SUNDAY, December 11th, at 11 o'clock A. M., Mortuary Chapel, Hebrew Cemetery.

This Means You.

A Medical Treatment for Life Free to You.

FREE Your Doctor's Bill Paid for Life FREE

We will pay the doctor's bill of any who, upon furnishing proof that they have used BRO-MONIA as directed, have become ill while so doing.

SEND FOR FREE LARGE BOTTLE. No matter where you live, we will provide you with ONE BOTTLE WITHOUT COST.

BRO-MONIA is a deadly enemy to all poisonous germs.

BRO-MONIA is the saviour of the blood. If your blood is pure, you are well. We shall exceed our appropriation of 1,000,000 *free bottles* by over 2,000,000 bottles.

BRO-MONIA will become the basic ingredient of all drugs.

BRO-MONIA is the scavenger of the human or animal system.

No germ can live in a solution containing pure BRO-MONIA.

BRO-MONIA penetrates the innermost recesses of the body, destroying gradually but surely, all poisonous germs, microbes or bacteria.

BRO-MONIA is guaranteed to cure the following diseases:

Rheumatism.	Lumbago.	Boils.	Anæmia.
Epilepsy.	Neuritis.	Phthisis.	Constipation.
Vertigo.	Nervousness.	Pimples.	Menstrual Pains.
Rush of Blood to the Head.	Fatigue.	Ring Worms.	Alcoholism.
Cold.	Exhaustion.	Worms.	Headache.
La Grippe.	Scrofula.	Salt Rheum.	Insomnia.
Hay Fever.	Eczema.	Dyspepsia.	Sleeplessness.
	Tetter.	Indigestion.	Malaria.
		Sour Brash.	Prickly Heat.

Bro-monia wards off attacks of the following diseases:

Scarlet Fever.	Urinary Complaints.	Neuralgia.	Dysentery.
Pneumonia.	Consumption.	Nervous Indigestion.	Torpid Liver.
Typhoid Fever.	Yellow Fever.	Hysteria.	Measles.
Kidney Trouble.	Small-Pox.	Nervous Collapse.	Summer Complaint.
Liver Trouble.	Neurasthenia.	Loss of Memory.	Appendicitis.
Blood Poisoning.	Seasickness.	Impotency.	Catarrh.
Syphilis.	Car Sickness.	Diarrhoea.	Intestinal Catarrh.
		Gastritis.	Typhus Fever.

and all diseases originating from ABUSE OF THE STOMACH or defective nervous organization.

Send for free bottle at once. If you delay, you may have to wait several days, as the demand is taxing severely our capacity. When you have taken the sample and have noted the beneficial effect you can then apply to your druggist. IT COSTS YOU NOTHING TO TRY IT. For sale at all first-class drug sts.

Address BRO-MONIA CO., Flatiron Building, N. Y.

Distributor, Owens & Minor Drug Co., Richmond, Va.

For Sale by All Druggists.

Brockton leads the Men's Shoe Fashions of the World.

W. L. DOUGLAS

UNION MADE. $3.50 & $2.50 SHOES

W. L. DOUGLAS MAKES AND SELLS MORE MEN'S $3.50 SHOES THAN ANY OTHER MANUFACTURER IN THE WORLD.

The reason W. L. Douglas $3.50 shoes are the greatest sellers in the world, is, because of their excellent style, easy fitting and superior wearing qualities. They are just as good as those that cost $5.00 to $7.00, the only difference is the price. If I could take you into my factory at Brockton, Mass., the largest in the world under one roof making men's fine shoes, and show you the infinite care with which every pair of W. L. Douglas shoes is made, you would realize why W. L. Douglas $3.50 shoes are the best shoes produced anywhere, and why the sales for the year ending July 1st, 1904, were $6,263,040.00.

Don't pay high prices for shoes any longer.

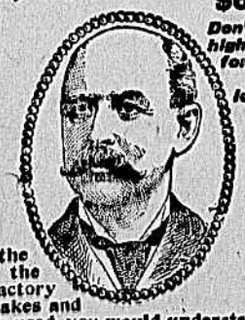

W. L. Douglas $3.50 shoes are worn by all classes of men

If I could show you the difference between the shoes made in my factory and those of other makes and the high grade leathers used, you would understand why W. L. Douglas $3.50 shoes cost more to make, why they hold their shape, fit better, wear longer, and are of greater intrinsic value than any other $3.50 shoe on the market to-day. W. L. Douglas guarantees their value by stamping his name and price on the bottom. Look for it—take no substitute. Sold by shoe dealers everywhere.

Fast Color Eyelets will not turn brassy.

G. C. & E. Ell Calf always gives satisfaction.

W. L. Douglas $2 & $1.75 Shoes for Boys.

W. L. Douglas uses Corona Colt-skin in his $3.50 shoes. Corona Colt is conceded to be the finest Patent Leather yet produced.

Write for new Illustrated Catalog. Shoes by mail, 25c. extra. W. L. DOUGLAS, Brockton, Mass.

W. L. Douglas $3.50 & $2.50 Shoe Store in Richmond: 623 E. Broad St.

— CALL AT —

1009 E. Main St.

and ask Alf. W. Law, District Mgr. the Fidelity Mutual Life Ins. Co. of Philadelphia, for one of his company's 1905

DESK CALENDAR PADS.

Free for the Asking