marshals, and carefully have all arrangements been made that there seems to be no doubt but that the immense crowd will be handled without a hitch.

Senator Martin and Congressman Swanson reached here this morning, and Governor Montague and Senator Daniel arrived late in the afternoon. Lieutenant-Governor Willard came down from Fairfax to-night. All day long distinguished educators from all parts of the country have been arriving in great numbers. The hotels, boarding houses and even the private houses are crowded, and yet half of those who have accepted invitations have not arrived.

Judge Leigh Watts, of Portsmouth, president in his day of the famous "Pins and Needles" Club, and one of the most distinguished of the alumni, is here with his son-in-law, Hon. Goodrich Hatton.

Charles W. Bain, professor of Greek and Latin of the University of South Carolina, arrived this afternoon. Mr. Bain is one of the most distinguished Latin scholars of this county, and is being royally welcomed by the faculty.

Dr. Alderman is still confined to his residence, but his physician, Dr. Hedges, said to-night that he would certainly be able to be present to-morrow and make his address, although it is hardly probable that he will be able to speak at the banquet in his honor to-morrow evening.

A HOST GATHERS.

Arrangements for the Installation Ceremonies.

(Special to The Times-Dispatch.)

CHARLOTTESVILLE, VA., April 12.—The steady rain of to-day, and the mud, which always becomes the most noticeable feature of life in the red land country when the heavens weep, has not dampened the ardor of the University men, who expect the ceremonies incident to the installation of President Alderman to-morrow to be one of the great events in the history of the institutin.

The alumni are coming in in large numbers. They have been coming since early to-day, and they have the town to-night. For once, the students are in the background, and the old boys are at the front. Those who arrived late to-night had to content themselves with loitering about the hotel lobbies, unless they were law men and attended the banquet given by the law fraternity. But the alumnus who reached the town during the day was not long in finding his way to the University, where he renewed associations and memories, by contemplation of the scenes where he labored and played in the years agone. Texans, Missourians, Kentuckians, men from the Carolinas, Georgia Crackers, as well as representatives from other States, from all sections of the country, are here. Of course, it is not necessary to mention that the Virginia alumni are finely represented, both in numbers and in other ways, for the old men here for the ceremonial of to-morrow include some of the best known men in the State.

Dr. Alderman is not well, and is not able to be at his office. He is suffering from a severe attack of tonsilitis, aggravated, if not induced, by the damp weather. He is keeping himself closely within doors, in order that he may be able to deliver his address to-morrow. It is doubtful whether he will be able to speak at the banquet to-morrow night. His illness is not serious.

Great regret was caused this afternoon by the announcement that there was some doubt as to whether Governor Montague would be able to be present to-morrow, but it was learned later that he would be here unless the unforeseen prevented. Senator Martin arrived this morning, coming up from Richmond with a party of the alumni from that city. He has been busy all day receiving friends. He will be one of the speakers at the exercises to-morrow.

Representative Swanson also arrived this morning, and Lieutenant-Governor Willard will be here to-morrow. Judge William Hodges Mann is also expected. Some telegrams notifying the committee in charge of inability to attend have been received to-day, but they were comparatively few, and the distinguished alumni and representatives of sister institutions in the country generally will be present in large numbers.

The Banquet.

The work which is being done by the committees in charge of the arrangements for the ceremonies is very great. Owing to the fact that there has been no suspension of class duties, the professors on these committees have not been able to devote the time to the extra work that was demanded by it. There were lectures to-day, as usual, but an order was posted this afternoon, announcing the suspension of lectures to-morrow.

The committee of the faculty, arranging details of the banquet to-morrow night, at which five hundred guests are expected to be present, has been at work all day, and its labors are barely complete. The banquet will be served in the rotunda. The whole of the first floor is taken up with tables, which were being placed in position to-day, and the two galleries, in which are the bookstacks, will also have a table in every alcove. Ladies will occupy seats at the tables in the second gallery. The banquet will be the occasion of one of the most brilliant gatherings in Virginia in recent years, men distinguished in every walk of life in many different States sitting down together, and afterwards refreshing souls with wit, wisdom and eloquence.

The most imposing spectacle of the day will be the procession from the rotunda to the assembly in the public hall building, at the south end of the lawn. It is provided, however, that in case of rain the procession will form in the building. The president and the members of the faculty will appear for the first time in their hoods and gowns.

The Procession.

The following is the order of the procession, which was finally arranged today:

Herald, Mr. John Ashby Williams.

First Division—National and State Officials—Marshals, Mr. Burford, Mr. Nelson.

James Keith, president Supreme Court of Appeals of Virginia.

George M. Harrison, Judge Supreme Court of Appeals of Virginia.

William A. Anderson, attorney-general of Virginia.

L. O. Murray, assistant secretary United States Department of Commerce and Labor.

Herbert Putnam, librarian of Congress.

John P. Kennedy, librarian Virginia State Library.

Joseph W. Southall, Virginia State Superintendent of Public Schools.

J. C. Boyd, medical director United States navy.

John C. Wise, medical director United States navy.

Jefferson Randolph Kean, surgeon United States army.

C. H. Sinclair, United States coast survey.

A. M. Aiken, judge Corporation Court of Danville.

Thomas W. Harrison, judge Circuit Court, Winchester.

F. B. Hutton, judge Circuit Court, Abingdon.

John W. Price, judge Corporation Court, Bristol.

John W. Woods, judge Corporation Court, Roanoke.

T. R. B. Wright, judge Circuit Court, Tappahannock.

William A. Bowles, Virginia State Board of Education.

E. C. Glass, Virginia State Board of Education.

John T. West, Virginia State Board of Education.

F. P. Brent, secretary Virginia State Board of Education.

R. K. Campbell, United States Department of Commerce and Labor.

James B. Doherty, Commissioner Virginia State Bureau of Labor and Industry.

G. W. Kolner, Virginia State Commissioner of Agriculture.

William B. Alwood, United States Department of Agriculture.

G. W. Oliver, Mayor of Charlottesville.

National and State Legislators—Marshals, Mr. Grant, Mr. Vincy.

James Hay, United States House of Representatives.

Claude A. Swanson, United States House of Representatives.

Joseph E. Willard, Lieutenant-Governor.

H. D. Flood, United States House of Representatives.

John F. Ryan, Speaker of the Virginia House of Delegates.

J. Lawrence Campbell, State senator.

John S. Chapman, State senator.

E. F. Cromwell, State senator.

M. J. Fulton, State senator.

Lewis H. Machen, State senator.

William Hodges Mann, State senator.

James F. Rixey, United States House of Representatives.

George S. Shackelford, State senator.

Ernest A. Gray, House of Delegates.

William E. Howle, House of Delegates.

Eugene Guld, House of Delegates.

James B. Pannill, House of Delegates.

D. A. Slaughter, House of Delegates.

E. B. Thomasson, House of Delegates.

W. A. Willeroy, House of Delegates.

Robert W. Withers, House of Delegates.

City and County Superintendents of Schools in Virginia—Marshals, Mr. Roberts, Mr. Timberlake.

N. B. Campbell, Goochland county.

R. A. Doble, Norfolk city.

William F. Fox, Richmond city.

Henry Maclin, Mecklenburg county.

W. C. Marshall, Fauquier county.

O. B. Mears, Northampton county.

E. O. Peale, Augusta county.

George H. Hulvey, Rockingham county.

George B. Jennings, Greene county.

M. M. Lynch, Winchester.

D. L. Pulliam, Manchester.

F. H. Smith, Staunton.

L. M. Smith, Jr., Spotsylvania county.

Fourth Division.

Teachers in Public and Private Schools—Marshals, Mr. Taylor, Mr. Wayland.

W. R. Abbot, Bellevue High School, Bellevue.

Miss L. A. Bangs, National Cathedral School, Washington, D. C.

L. M. Blackford, Episcopal High School, Alexandria.

W. W. Briggs, Locust Dale Academy, Locust Dale.

Rev. James Cannon, Jr., Blackstone Female Institute, Blackstone.

M. Estes Cocke, Hollins Institute, Hollins.

William H. Davis, Randolph-Macon Institute, Danville.

Miss M. P. Duval, Virginia Female Institute, Staunton.

Berkeley M. Fontaine, Episcopal High School, Alexandria.

Miss Mattie P. Harris, Virginia College, Roanoke.

J. W. Lane, Charlottesville High School.

Edmund Harrison, Hopkinsville Female Institute, Hopkinsville, Ky.

F. P. Hobgood, Oxford Seminary, Oxford, N. C.

William M. Kemper, Bethel Military Academy, Bethel.

John P. McGuire, Jr., McGuire's University School, Richmond.

Robert L. Preston, University School, Washington, D. C.

Charles S. Roller, Augusta Military Academy, Fort Defiance.

E. Sumter Smith, Randolph-Macon Academy, Bedford city.

Rev. H. W. Tribble, Rawlings Institute, Charlottesville.

R. S. Walker, Woodberry Forest School, Orange.

C. B. Wallace, University School, Nashville, Tenn.

Miss E. C. Wessar, Mary Baldwin Seminary, Staunton.

Hampden Wilson, Cluster Springs Academy, Black Walnut.

Fifth Division.

Representatives of Educational and Scientific Societies and of the Learned Professions—Marshals, Mr. Kemper, Mr. Simpson, Mr. Stone, Mr. Watters.

Dr. Lyman Abbott.

Mr. Shepard Barclay.

Dr. R. A. Brock.

Mr. Roscoe C. E. Brown.

Mr. Wallace Buttrick.

Mr. Julian S. Carr.

Dr. L. T. Chamberlain.

Dr. W. M. Clark.

Mr. Moncure D. Conway.

Mr. Jefferson Randolph Coolidge.

Mr. L. A. Coulter.

Mr. J. Taylor Ellyson.

Dr. E. R. L. Gould.

Dr. William R. Huntington.

Dr. Percy Stickney Grant.

Mr. James H. Lindsay.

Mr. Samuel McCune Lindsay.

Mr. Silas McBee.

Dr. Randolph H. McKim.

Mr. V. Everit Macy.

Mr. William H. Maxwell.

Mr. Edgar Gardner Murphy.

Mr. Henry S. Pancoast.

Mr. George Foster Peabody.

Mr. Paul J. Pelz.

Mr. John B. Pine.

Mr. L. S. Rowe.

Mr. William Jay Schieffelin.

Rev. Charles A. Young.

Mr. Albert Shaw.

Mr. Edward M. Shepard.

Mr. Samuel Spencer.

Mr. Melville E. Stone.

Mr. John S. Wise.

Rev. George E. Booker.

Rev. Timothy Crowe.

Rev. W. M. Forrest.

Rev. Otis W. Glazebrook.

Rev. Edward Valentine Jones.

Rev. John William Jones.

Rev. Arthur B. Kinsolving.

Rev. W. W. Lear.

Rev. Harry B. Lee.

Rev. Frederick W. Neve.

Rev. James D. Paxton.

Rev. G. L. Petrie.

Rev. E. H. Rowe.

Rev. William N. Scott.

Rev. John W. Stagg.

Rev. George Braxton Taylor.

Rev. John B. Turpin.

Rev. Charles R. Sisk.

Rev. William C. White.

Rev. R. J. Willingham.

Rev. A. R. Woodfin.

Sixth Division.

Representatives of Universities and Colleges—Marshals, Mr. Walker, Dr. Pollard, Mr. Webb, Dr. Rogers.

Harvard University—Professor Archibald C. Coolidge, Professor Francis G. Peabody.

College of William and Mary—President Lyon G. Tyler, Professor Charles E. Bishop, Professor Bruce R. Payne.

Yale University—Professor H. W. Farnam (faculty), Rev. J. W. Cooper, D. D. (Corporation).

Princeton University—Professor E. G. Lovett.

Washington and Lee University—President George H. Denny, Professor James W. Kern.

University of Pennsylvania—Dean J. H. Penniman.

Columbia University—President Nicholas Murray Butler, Dean James E. Russell.

Brown University—Henry K. Porter, Professor William MacDonald, George P. Winship.

Dartmouth College—President William J. Tucker.

Hampden-Sidney College—Professor Henry C. Brock.

Georgetown University—Rev. Jerome Doughterty, Rev. Henry A. Judge.

Williams College—President Henry Hopkins.

University of Tennessee—Professor C. D. Schmidt.

University of North Carolina—President Francis P. Venable, Professor C. Alphonso Smith.

University of Vermont—Hon. George G. Benedict.

University of Georgia—Chancellor Walter B. Hill.

United States Military Academy—Lieutenant-Colonel Charles P. Echols.

South Carolina College—Professor Edward S. Joynes.

Columbian University—President Charles W. Needham.

Theological Seminary of Virginia—Professor Samuel A. Wallace, D. D., Professor R. K. Massie.

Trinity College—Colonel R. W. Huntington.

Jefferson Medical College—Dean James W. Holland, M. D.

University of Toronto—Rev. George Cooper.

Wesleyan University—Professor Robert H. Fife.

Randolph-Macon College—President R. E. Blackwell.

Richmond College—President F. W. Boatwright, Professor Samuel C. Mitchell, Professor Charles H. Winston.

Tulane University—Professor John R. Ficklen, Judge Edgar H. Farrar.

Davidson College—President Henry L. Smith.

University of Michigan—President James B. Angell.

Mount Holyoke College—Miss Frances Berkeley.

Union Theological Seminary—Professor William A. Brown.

Emory and Henry College—Professor James E. Miller, Professor John P. McConnell.

Virginia Military Institute—Professor Hunter Pendleton.

University of Indiana—President William L. Bryan.

Queen's University—Professor A. Melville Bell.

University of Missouri—President R. H. Jesse.

College of the City of New York—Professor Charles Baskerville.

University of Mississippi—Chancellor Robert B. Fulton.

University of Wisconsin—J. C. Bloodgood, M. D., Professor William H. Hobes.

Medical College of Virginia—Dr. George Ben Johnson.

Roanoke College—Professor F. V. M. Painter.

Northwestern University—President Thomas F. Holgate.

St. John's College—President Thomas Fell.

Long Island College Hospital—Dr. Joseph H. Raymond.

University of Kentucky—Judge Lyman Chalkley, Professor Thomas B. McCartney, Jr.

Washington University—President W. S. Chaplin.

Massachusetts Institute of Technology—President Henry S. Pritchett, Professor Gaetano Lanza.

Vassar College—President James M. Taylor.

Delaware College—Professor Edgar Dawson.

West Virginia University—President D. B. Purinton.

Cornell University—Dr. L. O. Howard.

University of Minnesota—Dean John F. Downey.

University of the South—Vice-Chancellor B. Lawton Wiggins.

Ohio State University—Professor R. D. Bohannon.

Alabama Polytechnic Institute—Professor George Petrie.

Hampton Institute—President H. B. Frissell.

Syracuse University—Professor Morris P. Tilley.

Virginia Polytechnic Institute—Professor T. P. Campbell, Professor J. E. Williams.

Smith College—President L. Clark Seelye.

University of Cincinnati—Professor Harris Hancock.

Vanderbilt University—Chancellor J. H. Kirkland.

Johns Hopkins University—President Ira Remsen, Professor J. C. Ballagh, Dr. Howard A. Kelly, Dr. Hugh H. Young.

State Female Normal School—President J. L. Jarman.

State Normal College of North Carolina—President Charles D. Meiver.

Bridgewater College—President Walter B. Yount.

University of Texas—President William L. Prather.

University of North Dakota—President Webster Merrifield.

Barnard College—Dean Laura D. Gill.

Randolph-Macon College for Women—President W. W. Smith.

Agricultural College of North Carolina—Professor W. F. Massey.

University of Chicago—Dean Albion W. Small, Professor Hewitt Lee.

Baltimore University School of Medicine—Dean H. H. Biedler.

Seventh Division.

The Faculty of the University—Marshals, Adjunct Professor Faulkner, Adjunct Professor Flippin.

Francis Henry Smith.

William Elisha Peters.

Noah Knowles Davis.

William Morris Fontaine.

Ormond Stone.

William Mynn Thornton.

Francis Perry Dunnington.

John William Mallet.

Milton Wylie Humphreys.

Albert Henry Tuttle.

Paul Brandon Barringer.

Charles William Kent.

William Minor Lile.

William Gay Christian.

Augustus Harper Buckmaster.

James Albert Harrison.

William Holding Echols.

Richard Heath Dabney.

Charles Alfred Graves.

John Staige Davis.

Raleigh Colston Minor.

Richard Henry Wilson.

James Morris Page.

Thomas Fitzhugh.

William Alexander Lambeth.

William Harrison Faulkner.

James Carroll Flippin.

Lewis Littlepage Holladay.

William Jackson Humphreys.

Edward May Magruder.

William Mann Randolph.

James Hamilton Browning.

Charles Scott Venable.

Halstad Shipman Hedges.

William Douglas Mason.

Robert Henning Webb.

James Thomas Walker.

Eighth Division.

Visitors and Officers of the University. Ex-Visitors, the Miller Board of Trust—Marshals, Professor Stone, Professor Graves.

Henry H. Downing.

Carter Glass.

Alexander W. Wallace.

William H. White.

Thomas H. Carter.

Joseph Bryan.

Armistead C. Gordon.

Henry C. Stuart.

R. W. Martin.

Micajah Woods.

John M. White.

John B. Moon.

Joseph Wilmer.

Channing M. Bolton.

Benjamin F. Buchanan.

Daniel Harmon.

Eppa Hunton, Jr.

R. Walton Moore.

John S. Patton.

Howard Winston.

A. B. Chandler.

Mason Gordon.

Marshall McCormick.

L. R. Watts.

George Perkins.

Charles E. Vawter.

George W. Morris.

R. T. W. Duke, Jr.

Ninth Division.

Speakers of the Day and Other Special Guests, the Governor of Virginia, the Rector of the University, the President of the University—Marshals, Dean Christian, Dean Dabney.

Rev. Richard D. Smart, Epworth Church, Norfolk.

Archibald Cary Coolidge, professor Harvard University.

Walter Barnard Hill, chancellor University of Georgia.

Francis Henry Smith, professor University of Virginia.

Robert Glenn, Governor of North Carolina.

John Warwick Daniel, United States senator.

Andrew Jackson Montague, Governor of Virginia.

Rev. Samuel C. Mitchell, professor Richmond College.

Nicholas Murray Butler, president Columbia University.

Richard Henry Jesse, president University of Missouri.

Robert Curtis Ogden, president Southern Educational Board.

James Pinckney Harrison, vice-president General Alumni Association.

Thomas Staples Martin, United States senator.

Charles Pinckney Jones, rector of the University.

Edwin Anderson Alderman, president of the University.

The procession will move at 3:15. It will be close on to four o'clock before the rector of the university, the Honorable Charles Pinckney Jones, will call the assemblage to order and present Rev. Richard D. Smart, D. D., who will make the invocation. Mr. Jones will then deliver an address, inducting Dr. Alderman into office, and the new president of the university will respond.

The Speakers.

Addresses will then be delivered as follows:

For the State and Her Other Sister Institutions—Governor Andrew Jackson Montague.

For the Faculty—Professor Francis Henry Smith.

For the Alumni—Senator Thomas Staples Martin.

For Sister Universities:

Of the East—Professor Archibald Cary Coolidge, of Harvard.

Of the North—President Nicholas Murray Butler, of Columbia.

Of the South—Chancellor Walter Barnard Hill, of the University of Georgia.

Of the West—President Richard Henry Jesse, of the University of Missouri.

President Alderman will deliver his inaugural address.

The audience will then rise and unite in singing "America," and the benediction will be pronounced by Rev. Samuel C. Mitchell, Ph. D., of Richmond College.

Senator Daniel will be one of the chief speakers at the banquet to-morrow night. He will respond to the toast, "Our Alma Mater." It is hoped Dr. Alderman will be able to speak to the toast, "Our President." Rev. Dr. Randolph McKim, pastor of the Protestant Episcopal Church of the Epiphany, Washington, D. C., will respond to "The Endowment Fund"—Nec Sibi Toti Genitum Mundo. Henry T. Kent, of St. Louis, will speak to "Our Alumni."

Our prices on Suits are just a little over half the merchant tailor's—and there are no better suits than ours.

QUALITY FIT STYLE PRICE

The price here is always right.

The Haberdasher says:

"Consumers appreciate now that the best ready-to-wear clothing represents the finest cloths, most skillful cutting, and most careful tailoring and finishing."

We sell only what we can guarantee—only what we are willing to buy back.

To-day see our spring suit display in our west window.

They're simply perfection in style, fit and quality. Won't you try one on for us?

We won't ask you to buy—we'll just let the suits talk.

$10.00 to $28.00.

C. H. Berry & Co.
MEN'S & BOYS' OUTFITTERS

Liquor Drinkers Cured

Whiskey and Beer Habit Cured at Home With No Loss of Time.

Orrine is the only guaranteed cure for the drink habit, can be used at home, and destroys entirely the craving for drink, without publicity or loss of time. It quickly removes the craving for intoxicants, steadies the nerves, restores the appetite and gives refreshing sleep.

Ten thousand grateful letters from those who have been cured by Orrine prove its infallible success. It is the only guaranteed cure for the liquor habit, and we seek the worst cases in the community in order to prove that Orrine cannot fail. It is prepared in two forms—No. 1, which can be given in tea, coffee or food, without the patient's knowledge, and No. 2, which is for those who desire to be cured. The price of either is $1 per box. Sold and recommended by

Polk Miller-Childrey Co., 30 E. Broad Street, corner First Street.

Polk Miller Drug Co., 824 E. Main Street, Richmond, Va.

SIGNIFICANCE OF DR. ALDERMAN'S INSTALLATION.

J. H. KIRKLAND,
Chancellor of Vanderbilt University.

The installation of President Alderman marks a new period in the history of the University of Virginia, and the transition from one method of administration to another. It is not simply a change of officers; it is a change of constitution itself. This is not a place to submit an argument for the desirability of the changes that have been made. It is sufficient to call attention to the fact that these changes have not been made hastily or without careful consideration. The new order of things meets with the approval of trustees, faculty and alumni, and has the additional justification that it is in accord with the example of every other institution of learning in this country. The friends of the University expect important changes to be brought about through the presidency of Dr. Alderman. In the first place, he will unite all departments of the University into a strong whole. As the head of all departments, he will be a tie that binds them to each other and will strengthen the feelings of common interests and common duties. Again, as representative of the University, he will bring it into closer and more sympathetic relations with other educational institutions, thus securing for the University the benefit that comes from larger association, and at the same time adding the influence of the University to many educational enterprises of recognized merit.

The new policy also marks a larger emphasis of institutional development, with less regard to individual differences or preferences. It is impossible to have a great institution without a sinking of personal differences. College students have taught us the importance of team work, and college professors must learn this lesson.

The friends of Dr. Alderman confidently believe that he will be tactful enough to bring about all necessary changes, with due consideration for the feelings of others and with due respect for past traditions. The University of Virginia has a glorious history. No one can speak of it irreverently or without full appreciation of its worth. No one would desire to treat its traditions rudely and without sympathy. The friends of education in the South look forward to the new administration with great interest and wish for it the most complete success.

J. H. KIRKLAND,
Vanderbilt University.

A Happy Change.

What is the significance of the installation of President Alderman? Primarily, it shows that, in spite of the traditions of the University of Virginia, those charged with its government have come

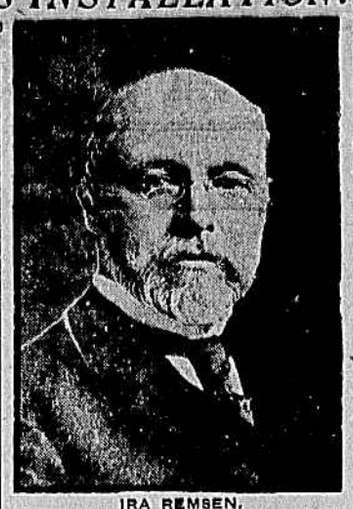

IRA REMSEN,
President of Johns Hopkins University.

to believe that for the present day at least there is some advantage in the prevailing form of university government over that which has hitherto been in effect in the University of Virginia. What experiences have led to this change of sentiment we who are outside do not know, nor is it worth while to inquire.

We cannot help feeling that the change is likely to prove of great benefit to the University. The mere change in policy would, however, be of little importance. Everything depends upon the selection of the president. With a good president will come good results. What may we not expect when the president is Edwin A. Alderman?

IRA REMSEN,
President Johns Hopkins University.

PHI DELTA PHI.

Governor and Senators Initiated Into the Mysteries.

(From Staff Correspondence.)

CHARLOTTESVILLE, VA., April 12.—A Governor, two United States senators and a president of the Supreme Court were initiated into the mysteries of the Phi Delta Phi, the great Greek letter fraternity of lawyers, to-night. The John B. Minor chapter celebrated its eifteenth anniversary by helping these four distinguished men "Ride the goat." It is believed no college fraternity has initiated so many men of distinction in a single night. Of course, it has been divined that the four distinguished "Goats" of to-night were Governor Montague, Judge James Keith, Senator Daniel and Senator Martin. How well they rode the goat may not be known, as the initiatory ceremony was secret, of course, but from the noise the boys made as each candidate was led into to the chapter house on the western range, and while the mysteries were being elucidated, it was evident to the outsider that there was much fun inside for somebody.

The Initiation.

The exercises were to have begun at 9 o'clock, and at that hour the hall was crowded with the active members and visiting brethren.

Senators Daniel and Martin and Judge Keith were at the residence of Mrs. Perkinson around the corner, but Governor Montague was at a reception at the residence of Mr. H. M. Lewis, and did not arrive at Mrs. Perkinson's until 10 o'clock.

When a boy on watch brought word that his Excellency had arrived and was waiting the doors of the chapter house were closed and the chapter convened. A guard was sent for one of the initiatees and soon Governor Montague's figure was recognized, approaching along the dusky arcade and escorted by a member of the fraternity. Occasionally the Governor's voice could be recognized. He was taking it all as a joke, but like the other three, he probably felt a little nervous. There was a halt at the door, the guard gave three peculiar raps on the panel. The door was opened, and the Governor stepped on to the threshold, smiling and curious.

The Fun Commenced.

The door was closed as his Excellency and guard stepped inside. There was no sound audible for a minute or two. Then from the chapter hall came a monotonous chant and then silence again. A guard hurriedly left the hall in about ten minutes from the time the Governor entered and soon returned, accompanied by Judge Keith, whose tall, massive figure could be easily recognized in the semi-darkness. The Judge was serious. He did not speak as he trudged along and disappeared through the door.

In a few minutes Senators Daniel and Martin were brought around, the two chatting with each other and the young man escorting them. The door was opened in response to the rapping of the outer guard and the senators entered, Senator Daniel first. A lapse of ten minutes of silence, more singing and then an atrocious frat. yell, given four times, and ending once with the name of each of the honorary initiatees.

The members and guests then adjourned to the residence of Mrs. Perkinson to discuss the collation served with exquisite taste.

The Dinner.

A half hour was spent in enjoyment of the dinner and at 11:30 J. Gordon Bohannon, consul of the Chapter, arose, and in a short address, a model of good taste and abounding in real eloquence, welcomed the visiting members of the Phi Delta Phi.

When the applause had subsided Mr. Bohannon presented Governor Montague, who was received with liberal applause. The Governor said he would not attempt to make a speech. He would content himself with congratulating his hearers upon being lawyers, and congratulating those about to become such. "The whole law is based upon justice," he said. "Its perception and its administration." When the applause which followed the Governor's address subsided, the boys arose and drank his health to the words of "For He's a Jolly Good Fellow."

Forty Years Ago.

The cheering was loud and long when Senator Daniel arose. "I have been scrapping around mightily in the past forty years," said the senator, "have been engaged in many legal and illegal proceedings in this commonwealth in the past forty years, but this is about the most pleasant legal proceeding in which I have ever been engaged. This brought forth great laughter, and more followed when he described the class of which he was a member forty years ago. His tribute to John B. Minor was superb.

"Ours is the best and noblest profession," he said, "save two. A good doctor and a good preacher are representatives of the noblest professions in the world." Dead silence. Judge Keith, sitting opposite, shook his head. "A good lawyer who is a good judge comes next," said the senator." Am I getting right now, Judge?" "Two wrongs can't make a right," said the Judge, laughing heartily. The audience applauded vigorously. "I am too good a lawyer to argue with a judge," said the Senator, at which the cheering was louder than the hand clapping and stamping. He paid an eloquent tribute to the legal profession.

An Aristocracy.

Senator Martin was applauded with great heartiness when he arose, and it was some time before he could proceed. He spoke of the pleasure it gave him to return to the University, "I have heard it said the University was a school of aristocracy," he said. "I am forced to say that when I was a student here, I did find a very proud and exclusive aristocracy here. It was the aristocracy of brains and worth." This sentiment evoked great applause.

The applause was renewed when he declared he differed with Senator Daniel. He declared he believed the profession of the law the noblest of all. "I have one boy," he said, "and I have sometimes said in fun that if he did not become a lawyer I would drown him."

Murray McGuire, of Richmond, one of the most loyal, active, all together enthusiastic of the University alumni, made a beautiful little talk, as the representative of the "old men." "In the straight path of duty with his burden for a pillow," he quoted, "could be the truthful epitaph of many a lawyer."

D. Hamilton Wilcox, representing the senior law class, and John Paul, the junior class, made short responses to calls.

Judge Keith Witty.

It was 1 o'clock when Judge Keith, in response to calls, arose and made a most humorous reply to what Senator Daniel had said concerning the law, and took occasion to twit his "young friend," Senator Martin, who had remarked upon the advanced age of the president of the Supreme Court of Appeals.

Letters of regret were read from President Roosevelt, Secretary Taft and five members of the Suprme Court of the United States, all of them loyal Phi Delta Phi's.

President Roosevelt wrote he would have accepted the invitation to be present but for the fact he would be in the West hunting wolves.

FEAR ATTEMPTS TO LYNCH MURDERERS

(By Associated Press.)

MEMPHIS, TENN., April 12.—A Commercial Appeal dispatch from Senatobia, Miss., says that four men, alleged to be members of the sextette of masked men that entered the jail at Senatobia early this morning and killed Sheriff J. M. Poag, have been captured by a deputy sheriff's posse and are being brought back to Senatobia. The streets of Senatobia are thronged with crowds of citizens, and trouble, it is feared, will be had when the posse arrives with its prisoners.

Body Arrives To-day.

The body of Mr. Archibald Hutcheson, who died very suddenly on April 5th at Chinchinha, Mex., is expected to arrive to-day. The funeral notice will be announced later.

Ask your Grocer for Burnett's Vanilla. No State pure food commission has ever questioned its absolute purity. Use it and take no risks.—Adv.

HOUSE DEBATES IRISH HOME RULE

Sir Henry Campbell-Bannerman Replies to Motion of Irish Unionist Member.

MORE HOWLS FOR BALFOUR

Premier Greeted With Ironical Opposition Cheers When He Entered Chamber.

(By Associated Press.)

LONDON, April 12.—Home rule for Ireland was the subject of discussion at to-night's session of the House of Commons. It came up on the motion of an Irish Unionist member, framed with the purpose of drawing out Sir Henry Campbell-Bannerman (Liberal), and with the expectation that the opposition would evade the issue, as the government has the fiscal question. For the last few weeks the ministerial benches have been empty on private members' night, but to-night the government was well represented. Premier Balfour was greeted with ironical opposition cheers, when he entered the House.

It was the first time this session that an Irish Unionist had secured a chance to introduce a home rule motion. The opposition declined to dodge the issue and to imitate the government's recent attitude toward private motions on the fiscal question, and when Sir Henry Campbell-Bannerman rose to speak the opposition shouted in unison: "He didn't run away."

Mr. Tuff (Conservative) called the attention of the House to speeches by certain members of the opposition on the question of home rule for Ireland, and moved that "in view of conflicting statements by various leaders on the subject of home rule, the House deems it is expedient for the member for Stirling Borough (Sir Henry Campbell-Bannerman) to explicitly declare whether or not it is his intention to present to the electors of the United Kingdom the policy of establishing a Parliament in Ireland."

Sir Henry Campbell-Bannerman spoke at some length. He sarcastically and caustically touched the sore spots of the government and congratulated Mr. Balfour on his presence in the House tonight, when an abstract motion was up involving "a question which would not come before this Parliament." The speaker declined to give a direct reply to the motion. He said it was not necessary to relate the record of the Liberal party, which for twenty years had labored unceasingly to secure good government for Ireland. He said the principle underlying these efforts was that self-government should be granted. He would endeavor to bring this to a successful issue, but in what way and by what plan it was preposterous to ask him to say. He believed the main purpose of the motion was to afford the Unionists an opportunity to disport themselves with some evidence of unity.

John E. Redmon, who followed, declared that Ireland demanded home rule, not as a favor, but as a right.

Premier Balfour spoke briefly, alluding ironically to the dissensions of the opposition leaders on the Irish policy, and declaring that if the Liberals returned a large majority at the next elections Irishmen might whistle, but if they emerged with a small majority they would cry in heaven's name for justice to Ireland.

It being now midnight, Mr. Tuff invoked closure, which the speaker refused to apply, and the debate was adjourned.

FLEET SIGHTED SOUTH OF BORNEO

(Continued from First Page.)

promising money and freedom to those fighting bravely. This, it is added, brings the garrison of Sakhalin up to a total of 3,000 men. It is doubted, however, that Russia will attempt to hold the island.

GREAT SENSATION.

Demands of Congress of Attorneys Cause Stir in St. Petersburg.

(By Associated Press.)

ST. PETERSBURG, April 12.—The radical position taken by the Pan-Russian Congress of Attorneys, which has been meeting here, in its denunciation of the bureaucracy and its demands for a constitution and the similar stand taken at a meeting of college professors have created a great sensation.

All the efforts of the government to prevent the meeting being held by prohibiting the delegates from assembling in public were unavailing. The newspapers were then forbidden to mention the meeting, and for disobedience, in referring to the attorneys' meeting, this morning's issue of the Son of the Fatherland was confiscated.

The Russ also boldly defied the authorities by printing the resolutions adopted by the professors. The action of these influential bodies served to emphasize the growing outcry against the Bouligan Commission, which is proceeding with its work without any representatives of the people, thus furnishing the Liberals with justification for the charge that the execution of the reforms outlined in the imperial rescript is completely in the hands of the bureaucracy, against which all classes of society are fighting.

COMING CONVENTIONS.

Many General Organizations to Hold Annual Meetings Here.

A large number of conventions, grand lodges and other State meetings are to be held in April and May, and the railways are arranging special rates therefor. The Norfolk and Western and other roads announce greatly reduced rates for the following meetings:

Virginia Division, Travelers' Protective Association, at Petersburg, April 14th and 15th.

Grand Council, Royal Arcanum, at Richmond, April 18th and 20th.

Annual Conference of the Woman's Home Missionary Society, of the Virginia Conference, Methodist Episcopal Church, South, Portsmouth, May 3d and 5th.

Grand Lodge, Independent Order of Odd Fellows, at Lynchburg, May 9th and 11th.

Southern Baptist Convention, Kansas City, Missouri, May 10th to 17th, inclusive.

Grand Council, Improved Order of Red Men of Virginia, at Petersburg, May 17th to 19th.

General Assembly of the Southern Presbyterian Church, Fort Worth, Texas, May 18th to 26th, inclusive.

Married in Baltimore.

(Special to The Times-Dispatch.)

BALTIMORE, MD., April 12.—Mr. W. R. Reamey, of Roanoke, and Miss Ruby Numsen Myers, were married this evening at Trinity Methodist Episcopal Church, by Bishop Wilson. A dinner was served after at the home of the bride's parents, No. 1927 Eutaw Place. Mr. D. J. Fishbourne acted as best man, while Miss Lillie Myers, sister of the bride, was bridesmaid.

Off Night for Ears.

James Allen, a Pullman car porter, and Robert Cellus, also colored, had a fight at No. 734 North Ninth Street last night. The ambulance doctor couldn't tell which man was the worst off when he arrived. Allen had one of his ears cut off and Cellus had one of his ears bitten off. Dr. Perkins had to take sixteen stitches in the gash in Allen's neck and head. When the doctor reached the house Cellus had his severed ear in his hand. Both men were arrested. Allen could not be moved and Cellus gave bail.

Through the Mazes of the Dance

when one's thoughts float to realms of bliss, when our fancies run full of the sublime sentiment, then we see the sunshine of this life and realize the beauties that we live for.

With a Piano in the House

the sunny days of our existence will come more frequently. Ask your friends who own Pianos—they'll tell you it's true.

YOU WANT A GOOD PIANO,

which means that you want one of the famous Cable Line.

MASON & HAMLIN,
CONOVER,
CABLE,
KINGSBURY,
WELLINGTON,
DEKOVEN.

More of the Cable Line of Pianos have been sold in Virginia and North Carolina in the past five years than all others together.

The Cable Line of Pianos gives satisfaction.

THEY'LL SATISFY YOU.

Sheet Music,
Columbia Graphophones,
Phonograph Records,
25 CENTS EACH.

THE
Cable Company
RICHMOND, VA.
Mafe. J. G. CORLEY, Mgr.

BRANCH R. ALLEN'S
Broad-Street Branch,
519 E. Broad Street.
(At T. A. Miller's.)

Soda Water, Cigars and Tobacco.

We serve all the finest drinks of the season. We also serve Ice Cream and Sundries. Everything neat and clean and up to date. Give us a call.

BRANCH R. ALLEN,
519 East Broad Street.
(T. A. Miller's.)

CANCER HOSPITAL

We want every man and woman in the United States to know what we are doing. We are curing Cancers, Tumors and Chronic Sores without the use of the knife, and are endorsed by the Senate and Legislature of Virginia. If you are seeking a cure, come here and you will get it. We guarantee our cures.

The Kellam Cancer Hospital
RICHMOND, VA.

NOT CHEAP PAPER, but GOOD PAPER CHEAP is what will be found in our Stock of Low Price Papers. They are good quality and of big value. 25c per pound; Envelopes to match.

HUNTER & CO.

When making your cakes use FOWLER'S Flavoring Extracts. They have a delicacy of taste characteristic in themselves. Ask your grocer for them.