Miller & Rhoads

12½c Printed Organdies for 9½c a Yard.

We have taken 2,000 yards of our regular 12 1-2c Printed Organdies and marked them 9 1-2c for a special sale to-day.

The designs are all new floral effects—copies of higher-priced French Organdies.

This is an exceptional bargain so early in the season.

R. & G. Tapering Waist Corsets.

R. & G. Corsets have no superiors in bringing out the best points of a woman's figure—the new tapering waist models contributing in no small measure toward giving that perfection of form coveted by every woman.

No. 673 shown in the picture is of fine batiste, high bust, long hip, hose supporters front and side, $1.00.

No. 463 is a correct model for slender figures; short hip, low bust, $1.00.

No. 440 for average figures, has a medium bust, long hip, hose supporters front and side, $1.50.

May Manton Patterns 10c. each, on sale in Trimming Department.

SCENE AT THE UNVEILING OF ELKS' MONUMENT.

Hundreds of loyal members of this fraternal order gathered at the section in Hollywood. Little Miss Irene Kain, who drew the veil, looks out from the upper right hand corner of the cut.

BEDECK GRAVES WITH FLOWERS

Memorial Exercises at Oakwood Cemetery This Afternoon.

MAJOR ANDERSON ORATOR

State and City Offices to Close in Honor of the Occasion.

The Oakwood Memorial Association will this afternoon bedeck the graves of the uncounted heroes who wore the gray and who find their last resting place in that beautiful and historic cemetery, this being the memorial day of the association.

The State and city offices will close at noon in honor of the occasion, and to a large extent business generally will be suspended.

The orator of the occasion will be Major William A. Anderson, who was himself a gallant Confederate officer, who bears living testimony of his devotion to the cause for which he fought.

Major Anderson, now the very able Attorney-General of his State, is an orator of brilliant attainments, and he will no doubt have a great throng to hear him.

He will be introduced by Mr. Jospeh Bryan, and the music of the occasion will be furnished by Iardella's Band. The ladies will decorate the graves with fragrant flowers after the oration has been concluded.

Line of March.

Folowing is the line of parade:

Twenty-fifth and Broad Streets to Twenty-eighth Street, to Marshall Park, passing the soldiers' and sailors' monument; Twenty-ninth Street to Broad, to Thirty-fourth Street, to Oakwood Cemetery.

The ladies of Oakwood Memorial Association have invited the following to take part in the ceremonies of the occasion, and all are requested to meet at Twenty-fifth and Broad Streets this afternoon at 4 o'clock: Lee Camp, Pickett Camp, Joseph E. Johnston Camp, Sons of Confederate Veterans, Howitzers' Veteran Association, Richmond Light Infantry Blues' Veteran Association and Richmond Grays Veteran Association.

Colonel George Wayne Anderson and his staff, with the five companies of the Seventieth Infantry, will march to Oakwood. The soldiers will assemble at the armory at 3 o'clock this afternoon.

TO THE

Knights Templar OF THE WORLD.

If there is any truth in this world it finds its purest expression in the relations that exist between brother Masons.

When a Mason in distress seeks a brother Mason for his confidence and advice that moment the prejudices and ethics of the professional and commercial worlds are blotted out and truth comes as near being crystalized into substance as human relations permit.

Now, to the point: There are tens of thousands of Masons in the United States and the homes of many are clouded by the presence of Bright's Disease and Diabetes.

We make to you the solemn announcement that the cure for these hitherto fatal diseases has positively been discovered in this city. And we come to you with the proof that you yourselves would ask. The recoveries in this city run into hundreds and record the names of three thirty-third degree Masons, one of whom recovered himself, and two others had members of their own families saved, and this, too, after medical science had seemingly been exhausted.

It is Masonic to do good. You know some of whom this information would be literally a God-send. In their interest, in the interest of suffering thousands all over the United States, in the interest of humanity, we are permitted to give you the names of these of your brethren into whose homes happiness has been carried by the restoration of loved ones when all hope was gone, and who, knowing the truth, will tell you.

You know how to approach each other to get the eternal truth. Faithfully yours,

THE JOHN F. FULTON CO.,
400 Washington Street, San Francisco.

Full literature concerning the Fulton Compounds sent by mail to any address. About 87 per cent. of all cases either entirely recover or progress on favorably indefinitely. Owens & Minor Drug Co., Agents, Richmond.

TO ENLARGE HOLLYWOOD

Lot Owners Direct Board of Directors to Purchase Property.

The annual meeting of the Hollywood lot owners was held at the office of the association in the Chamber of Commerce yesterday afternoon. The amended constitution was adopted, the reports of the officers were received, officers for the year were elected, and matters of interest to the lot owners were discussed. President A. Bargamin was re-elected, as was also Secretary and Treasurer R. T. Brooks. The old board of directors was re-elected.

Some discussion was indulged in concerning the extension of the limits of the cemetery, and remarks were made by Messrs. John P. Branch, M. M. Gilliam and L. T. Christian. A resolution, presented by Mr. Branch, directed the board of directors to look into the advisability of securing the Clark's Springs property and other property adjoining the cemetery.

Another resolution was adopted, recommending to the board the advisability of increasing the price of all lots to be sold in the future, to be raised to an amount that will cover the cost of perpetual attention to the lots. An index of names of all persons interred in Hollywood was directed to be placed in the office of the superintendent at the cemetery.

GOOD PEOPLE COMING.

Old Virginia Homes Are Passing Into New Hands.

Colonel W. Miles Cary, who in conjunction with Mr. W. E. Harris, made the sales of the two old Virginia homes on the upper James, "Bendover" and "Dover," has several more deals of like character on his string which he hopes to consummate at an early date.

Colonel Cary is now devoting his entire time and attention to this branch of the real estate business, his main object being to help build up the waste places in Virginia.

There are many grand old homes along the James and other Virginia rivers that are now owned by people who are financially unable to keep them up to the old standard of luxury and beauty, and many of them have rather gone to rack. These old Virginia homes, if boubht up and improved by men of large means, as in the cases of "Bendover" and "Dover," would scatter benefits in many directions. Colonel Cary feels greatly encouraged at his success thus far.

Colonel McCabe Goes to Mexico.

James Brown Potter, who some months ago robbed Richmond of one of her fairest daughters, reached this city on yesterday morning, spent the day and dined last evening with Colonel Gordon McCabe.

At 9:30 last night, Mr. Potter and Colonel McCabe left for Mexico, Colonel McCabe giong to visit Mr. Potter at his immense cotton plantation of 45,000 acres at Kaluallo in the State of Durango.

Colonel McCabe will visit various points in Mexico, including the city of Mexico, and expects to be gone about a month, returning with Mr. Potter, who then sails for Europe.

Lady Managers to Meet.

The Lady Managers of the Needy Confederate Home are requested to meet at the Home to-morrow morning at 11:30. Very important business is to be transacted.

Cake, Bread and Pie Sale.

Next Saturday, May 13, the Lake Mission Society of Immanuel Baptist Church will hold a sale of home-made cakes, pies and bread at stall 74 in the Second Market, on Sixth Street. The sale will be given early in the morning and will continue all day. The proceeds are for the building fund of the church.

The latter part of this month the same society will have a "pink tea" in the lecture-room of the church—the proceeds likewise for the building fund.

Governor at Chase City.

Governor and Mrs. Montague left yesterday for Chase City. The Governor goes to spend a few days at the Hotel Mecklenburg, in order to recuperate from his recent illness.

He was quite weak, but his physician thought he was able to stand the trip. Governor and Mrs. Montague will return next Monday.

FINE TRIBUTE TO THEIR DEAD

(Continued from First Page.)

affection. Their faults are written on the sands, their virtues are graven indelibly on our hearts. And as we contemplate the purpose of this place, our thoughts wing themselves to Thee, oh, Thou who art monarch over life and ruler over death. Thou who art swift to save, gentle to chide and dealing with us as a father dealeth with his children. Mayest Thou bless this undertaking. May it be Thy sovereign will that they who are to lie here may come slowly to their place, and that when, in Thy wisdom, they do fall on sleep, may their slumber be undisturbed. May the rythm of the river's rippling wave sing to them a lullaby of the marching years, as they pass from the sleep of time to the awakening of immortality. Amen."

Mr. Smith Speaks.

District Deputy Charles H. Banks, of Berkeley, made a brief address, and then the monument was unveiled by little Miss Irene Kain, a niece of the late Joseph W. Laube, past exalted ruler of the lodge, who selected the site. Miss Kain deserves especial praise for the manner in which she acted her part. Mayor McCarthy was then introduced by Exalted Ruler Lawrence, and His Honor presented Mr. H. M. Smith, who was the chief orator. Governor Montague was to have delivered the oration, but was detained by sickness. Mr. Smith's speech was a most eloquent and appropriate one and was, in part, as follows:

I am sure you will all regret the absence of the distinguished orator and Chief Executive of the State, to whom was originally assigned this place upon the programme, but who is detained by sickness and whose task I humbly undertake, and am sure will most imperfectly perform.

* * * * * * * * * *

Here in this gentle spring time; here where we return to nature and where nature is so prodigal of her luxuriant beauty; here in the presence of this sympathetic band of friends and brothers we consecrate and dedicate this spot to our dead.

Faces to the Fore.

Not amid the blood and carnage of battle did we learn to know and to love those in whose memory we are here met together, but in the more trying tests of the great battle of life. No bugle call aroused them to their daily duty. No music inspired their daily march.

"Along the cool sequestered vale of life
They kept the noiseless tenor of their way."

Lifting the sacred burden of life they bore it cheerfully; walked beneath it steadfastly—failing not for sorrow, and faltering not till death.

They died, let us hope with their faces to the front; with courage in their hearts; with kindness on their lips and with peace in their souls. If perchance some of them had not worldly success, as some men measure worldly success, at least we can say they bore their failures generously and gave up their broken swords to fate, with a many and an humble heart.

But, however, they died, or, however, they lived, this monument shall signify that their faults are written in the sands of the seashore; their virtues upon the tablets of our memory.

As we gaze upon the almost living lineaments of this noble animal from which we derive our name, we who are of the faith and speak the language of the tribe will always be reminded that as in life the Elk is timid, so we should be timorous of doing wrong; that as he is keen of perception, so should we be keenly alert to hear the cry of distress; that as he is fleet of foot, so should we be swift to rescue the distressed and unfortunate.

Must Cross River.

As we look again a more solemn and more serious thought comes to our mind. Behold! how he seems to gaze far across and beyond those rippling waters to the further and distant shore, as if he fain would flee from this presence and cross over the river to rest under the shade of the trees.

My brothers we are thus reminded that we, too, must cross over the "walk through the valley of the shadow of death." The great conqueror unseen and irresistible will again, and again break into our temple and carry off the vessels of gold, the vessels of silver, the precious stones, the jewels and the ivory, and sooner or later all of us must meet the Great Exalted Ruler of the universe. As that stone is the foundation of this monument, so is the existence of this belief the foundation upon which the order of Elks must rest, as, indeed, it is the corner-stone upon which civilization itself must rest.

Believing in the existence of a Deity, we believe also in the immortality of the soul. This, as you know, is a vital test of membership in the order. Without an absolute and unclouded belief in the existence of a Deity, no man can, no man need hope to become a member. Believing in the existence of a Deity, no man can also in the immortality of the soul. We beleve that—

"It must be so,
Else whence this pleasing hope, this fond desire?
This longing after immortality.
Or whence this secret dread and inward horror,
Of falling into nought? Why shrinks the soul,
Back on herself, and startles at destruction?
'Tis the divinity that stirs within us.
'Tis heaven itself that points out an hereafter,
And intimates eternity to man."

* * * * * * * * * *

Closing the speaker said:

It has been said by some one, I know not who, that the civilization of a people may well be judged by the manner in which they care for their dead.

If this landscape about us shall endure and time touch not too roughly these dear memorials to our dead which we see about us on every hand, surely that New Zealander who may sketch the ruins of St. Paul, will if he take up his antiquarian search upon this hallowed soil; surely must he say that here lived and died a people who loved the true and the beautiful.

Surely must he say here was a fine type of civilization; here was a people who practiced charity and brotherly love.

Here was a people who loved justice.

Here in truth was a people who were faithful unto death.

Let us hope that he may know the promises of holy writ and add a prayer that they have inherited the crown of life.

Honored Fitzhugh Lee.

When Mr. Smith had concluded the session of the lodge was declared adjourned, and the benediction was offered by Dr. Calisch.

The lodge then formed in line and marched around the new-made grave of General Fitzhugh Lee, which is hard by, as a mark of esteem and respect to the distinguished dead.

The committee having charge of the ceremonies was composed of Messrs. Samuel Cohen (chairman), H. Y. Stokes, T. R. A. Burke and Frank T. Anthony, and they did their work in a most creditable manner.

Following is the list of the aides to Esquire Frank P. Burke, who was chief marshal: Major L. C. Cheatwood, Dr. J. H. Hinchman, Mr. Albert Anthony, Mr. Julian Bossieux, Dr. L. C. Bosher, Mr. James Hartley, Mr. Carl Ruehrmond, Mr. Waller W. Morton, Mr. John A. Lamb, William Rueger, Mr. W. A. Mann, Captain Morgan R. Mills, Captain George A. Ainslie, Dr. Stuart McGuire, Monro Levy.

The dead who now sleep in the Elks' Rest, are Messrs: George Tres, H. T. Otley and William B. Jones.

The lodge held a social session at the Elks' Home last night, and this feature was largely attended. There were visiting brothers from all over the State in attendance, and there were in all several hundred present. A splendid banquet was spread and there were bright speeches and excellent vocal and instrumental music, the latter having been in charge of Captain Frank W. Cunningham.

CINCINNATI IN SESSION HERE

Meet This Morning in Council Chamber at City Hall.

YORKTOWN ON THURSDAY

French Ambassador Guest of Honor—Many Entertainments Given Members.

The General Society of the Cincinnati will meet this morning at 10 o'clock in the Council chamber of the City Hall, and will be welcomed to the State of Virginia by Acting Governor Joseph E. Willard, Governor Montague being too sick to attend the meeting.

The following members have reached the city, and are stopping at the various clubs and hotels:

Francis Cicott Allen, General Henry L. Abbott, Hon. Robert Adams, Jr., Charles Breck Adams, James B. Baylor, Joseph H. Bouroughs, Captain Henry H. Bellas, George William Beale, Rev. Henry Bedinger, Hon. Morgan Gardner Bulkley, Dr. Timothy H. Bishop, William Weldon Bentley, Hon. John Cropper, Thomas Savage Clay, Walter DeL. Carstarphen, Rev. Henry Barton, Chapin, D. D., Tucker Carrington, Hon. Walter Glasco Charlton, William Hancock Clark, Dr. Timothy M. Cheesman, Rt. Rev. Joseph Blount Cheshire, D. D., Hon. Stephen M. Crosby, Francis Marinus Caldwell, James W. S. Campbell, Pennehan Cameron, Richard Dale, Henry Russell Drowne, John Collins Daves, General Charles Lukens Davis, Dr. William Henry De Courcey, Charles Henry Drayton, Linus Tryon Fenn, Francis Apthorp Foster, Hon. Asa Bird Gardiner, Edward Aborn Greene, Hon. Charles Edward Gross, John Murray Glidden, John S. Gittings, William Pike Glenney, Rev. Frank Fandon Humphreys, Paul Augustus Hendry, David Greene Haskins, Jr., Erasmus O. Hinton, Rev. Horace E. Hayden, William M. Horner, Dixon Gedney Hughes, Robert Homans, William Hall Harris, Franklin D. Howell, Francis Burrell Hoffman, Hon. Charles Isham, M. Jusserand (French ambassador), George Noble Jones, William F. Jones, Charles Eben Jackson, Tilghman Johnston, Hon. Newell Kirkwood Kennon, William Dehon King, Blair Lee, Armory Appleton Lawrence, Horatio Appleton Lamb, Heth Lorton, Thomas Makaness Ludlow, Hon. Wilson Gray Lamb, Rev. Alonzo Norton Lewis, John Bradley Lord, Hon. William Hall Milton, Robert Massey, Charles S. Mathews, George Anderson Mercer, Jr., Dr. Francis Coffin Martin, Arthur Gouveneur Morris, Edward Augustus Moseley, Hon. James D. McNeill, Mayor Carlton McCarthy, George W. Olney, Talbot Olyphant, Hon. Francis Key Pendleton, Thomas David Pearce, Major Thomas Pinckney, Lawrence M. Pinckney, John Osgood Platt, Thomas Arnold Pierce, Frederick Bacon Philbrook, Oliver Hazard Perry, John B. Reeves, William S. Robinson, Hon. James Simons, Colonel George Bliss Sanford, Edwin J. Sellers, Hon. Henry Augustus Middleton Smith, Daniel Elliott Huger Smith, William Dulaney Steele, General Hazard Stevens, Hon. William Watts Sherman, Dr. Thomas E. Sears, Hon. Morris Woodruff Seymour, Dr. Philip T. Southall, Harris Elric Sproat, Moorfield Storey, A. Ran Tatum, Dr. Charles P. Turner, William Richmond Talbot, Henry M. Tucker, Jr., Hon. Oswald Tilghman, George H. Tucker, James S. Van Cortlandt, Hon. James M. Varnum, Rev. Charles Wadsworth, D. D., Grant Weidman, Jr., Rear Admiral John Grimes Walker, Dr. John P. Wales, Charles Hornblower Woodruff, Henry Randall Webb and Hon. Winslow Warren.

Lunched at the Club.

On yesterday the Executive Committee, composed of the following gentlemen, lunched at the Westmoreland Club:

Hon. Asa Bird Gardiner, chairman; Hon. Winslow Warren, president-general; Hon. James Simons, vice-president-general; Mr. Francis M. Caldwell, Hon. Oswald Tilghman; Colonel George B. Sanford, Mr. Talbot Olyphant, Rev. Dr. Frank L. Humphreys, Mr. Horatio A. Lamb, Captain Henry H. Bellas, Mr. John Collins Daves, Mr. Francis O. Allen, Hon. Walter G. Charlton, Hon. John Cropper, secretary.

Last night Hon. John Cropper was host at a dinner given to the executive committee and ten guests at the Westmoreland Club. This evening the general officers, delegates, alternates, the French ambassador and Acting Governor Willard, of Virginia, will attend a banquet at the Westmoreland Club at 6:30.

On Thursday morning the General Society will leave Richmond on a special train at 8:45 o'clock for West oint, where a steamer will convey the party to Yorktown.

Dr. and Mrs. George Ben. Johnston will tender the society a reception on the evening of Thursday at their residence on Grace Street.

Mrs. Herbert Augustus Claiborne will entertain the society and the Colonial Dames at luncheon Friday, and the same afternoon Mr. and Mrs. Heth Lorton give a reception at the Richmond Hotel in honor of the Cincinnati.

Miss Jane Rutherfoord, president of the Woman's Club, desires to extend the privileges of the club house to the ladies now in attendance on the meeting of the Cincinnati.

W. L. DOUGLAS UNION MADE $3.50 SHOES

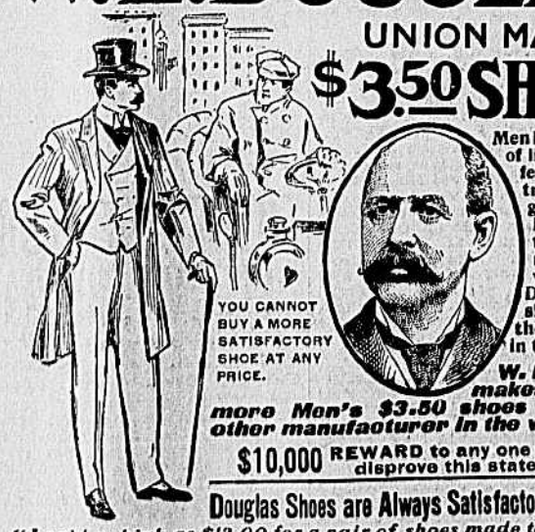

Men in every walk of life, in all professions and trades, the gentleman of leisure and the workingman — all wear W. L. Douglas $3.50 shoes because they're the best in the world.

YOU CANNOT BUY A MORE SATISFACTORY SHOE AT ANY PRICE.

W. L. Douglas makes and sells more Men's $3.50 shoes than any other manufacturer in the world.

$10,000 REWARD to any one who can disprove this statement.

Douglas Shoes are Always Satisfactory.

"I paid as high as $12.00 for a pair of shoes made to order, on account of my left small toe being crooked (caused by tight shoes), but they never gave me the satisfaction I received from the pair of shoes you made specially for me some months ago, according to my mail order. They needed no 'breaking in,' they fitted perfectly from the moment I put them on. I walked a number of miles in them the first day I received them. I see you are now advertising Spring Styles; please send me your Catalog, as I shall want a new pair of shoes after a while."
CHAS. TEOKE, Ray, N.D.

The Alliance. A popular Spring Shape. Made in Corona Colt, Gun Metal Chrome Tanned Calf, Tan Russia Calf, Vici Kid, Calfskin, etc. Military Heel, Button, Blucher or Lace. Price, $3.50.

Fast Color Eyelets will not turn brassy.

Boys wear W. L. Douglas $2.50 and $2.00 shoes because they fit better, hold their shape and wear longer than other makes.

W. L. Douglas uses Corona Coltskin in his $3.50 shoes. Corona Colt is conceded to be the finest Pat. Leather made.

Write for New Ill. Catalog. Shoes by mail or express prepaid for 25 cents extra. W. L. Douglas, Brockton, Mass.

W. L. Douglas $3.50 & $2.50 Shoe Store in Richmond: 623 E. Broad St.

Men's Suits,

Worth $15.00, $16.50 and $18.00, at

$10.50

for the Choice.

We have purchased from Messrs. Hamburger Bros. & Co., of Nos. 16, 18 and 20 Eutaw Street, Baltimore, Md., their remaining stock of high-grade Suits. Messrs. Hamburger Bros. & Co. only make good Clothing—and there is scarcely a man in Richmond who has not worn Suits of this make for the last twenty-five years.

The Suits are new—in sack styles—both single and double-breasted, and are made of Plain and Fancy Cheviots, Mixed Cassimeres, Figured Worsteds, Black Serges, Thibets and Unfinished Worsteds and Blue Serges.

The entire lot will be offered for sale, beginning this morning, at

$10.50

for the Choice.

A Sale of Boys' Suits

From our regular stock we have culled out the following for special selling:

Boys' Knee Pants Suits, in Cheviots and Cassimeres, worth $3.50, at $2.25 Each.

Boys' Knee Pants Suits, in Cheviots and Cassimeres, worth $5.00, at $3.45 Each.

Boys' Blue Serge Suits, Plain and Norfolk Styles, worth $5.00, at $3.15 Each.

Sale of Men's Straw Hats.

We have been fortunate in securing fifty dozen Men's Split Yacht Hats at less than cost of their production. The shapes are just right—the qualities are equal to any you will purchase at $2.50—

Special Sale Price $1.45.

Gans-Rady Company.

COUNTY IS HELD FOR THE BONDS

Judge Pritchard Reverses Lower Court in Ninety-six Township Cases.

AN INTERESTING QUESTION

Opinions Delivered in Two Other Cases, Both Reversing Lower Court.

The United States Circuit Court of Appeals convened to-day for a session of ten days in this city, after which it will go to Asheville, N. C., for a ten days' session there. Cases affecting the States of Virginia, Maryland and West Virginia will be argued in this city, and those affecting the people of the Carolinas will be heard at Asheville, where the summer climate is particularly fine and conducive to work. As usual the court signalized its semi-annual assembling by handing down opinions in several cases, and it is understood that others will be delivered later during the term.

Circuit Judge Jeter C. Pritchard, of North Carolina, wrote the opinion of the court in all three of the cases decided, and in each case the opinion was a reversal of the trial court. One of the most interesting cases decided was that of S. Ellen Folsom, et al., plaintiffs in error, vs. Greenwood county, S. C., defendant in error, from the Circuit Court at Charleston. In this case the plaintiff sued the county of Greenwood on certain defaulted bonds of the defunct township of Ninety-Six, in South Carolina. After the bonds were issued and the debt contracted the township was as a result of a change in the county line merged into Greenwood county, and the charter of the township was repealed. This left a question as to responsibility for payment of the bonds. The trial court decided that the county of Greenwood was not responsible. The opinion of the Appellate Court delivered yesterday reverses this decision and remands the cause.

Other Cases Decided.

The judges who will sit during the term are Circuit Judges Nathan, Goff, of West Virginia, and J. C. Pritchard, of North Carolina; District Judges Thomas R. Purnell, of Raleigh; Thomas J. Morris, of Baltimore, and William H. Brawley, of Charleston, S. C.

The following cases were decided in addition to that mentioned:

No. 550. F. M. Master, trustee of New River Miner Company, bankrupt, plaintiff in error, vs. George M. Seeley, defendant in error; in error to the District Court at Abingdon, Va. Opinion by Judge Pritchard, Reversed with costs, and remanded.

No. 583. Southern Railway Company, plaintiff in error, vs. William M. Logan, defendant in error; in error to the Circuit Court at Charleston, S. C. Opinion by Judge Pritchard. Reversed with costs, and remanded for a new trial.

JUMPS INTO DOCK.

Wandering Preacher, in Bad Health, Commits Suicide.

A young colored man, Frank Harris by name, committed suicide on yesterday afternoon by throwing himself into the canal from the Ninth Street bridge. No one saw the negro jump, but he had been seen wandering around the locality, and it would have been impossible for him to have fallen over the high guard rail. The body was seen in the water by Watchman Coles, of the Chesapeake and Ohio Railway, who notified the police.

A large crowd gathered, waiting to see the body taken from the water.

Coroner Taylor said last night that from letters and papers found on the man, he must have been a wandering preacher. He further said that the negro was young, being between twenty-five and thirty years of age, and in bad health.

In his pocket was a letter from Washington Synod Council.

The body was taken to Johnson's place, where it will remain until burial.

ADDITIONAL ENTRIES.

Deep Run Hunt Club Races Will be Further Enlivened.

The Deep Run Hunt Club announces the following additional entries for the races to be held on Saturday, May 13th, at the club track:

In the half-mile event: Tom Walker, E. Waddell; John W. Gates, E. D. Harris; Zeiler, H. C. Beattie; Monsoon, Taylor and Jenifer; Alan Beard, William Northrop; Orafol, V. C. Parkinson; Newsboy, James Kerr; Punctural, E. J. Wallach; Kit, C. H. Garrod.

Open steeplechase—Lida Woodland, C. H. Hurkamp; Miss Chaflin, John Chaflin; Punctural, E. J. Walean; Follow on, James Kerr; Currant, W. H. Langhorne.

The board of governors desires that all members who wish to engage admission tickets for friends to the entertainment notify the secretary of the club without delay.

I. O. O. F.
MEETING GRAND LODGE OF VIRGINIA
LYNCHBURG, VA., MAY 9-11.
Special Rates Via C. and O.

Account above occasion, the Chesapeake and Ohio Railway will sell round-trip tickets from Richmond to Lynchburg at $5, and correspondingly low rates from all other points on its line in Virginia. Tickets will be sold May 8th, 9th and 10th, good for return passage until May 16th, at rate of $5 round trip.

Train leaves Richmond 10:20 A. M. Parlor car attached.

CASTORIA.
Bears the Signature of Chas. H. Fletcher. The Kind You Have Always Bought.

ATLANTIC COAST LINE R. R. SUNDAY EXCURSION BETWEEN RICHMOND AND PETERSBURG.
40 CENTS—ROUND TRIP—40 CENTS.
Tickets good on all regular trains limited to date of sale.

CASTORIA.
Bears the Signature of Chas. H. Fletcher. The Kind You Have Always Bought

NORFOLK RACES,
SPECIAL EXCURSION
VIA NORFOLK & WESTERN RY.,
TUESDAY, MAY 16TH.
$1.25 round trip. Special fast vestibuled train will leave Richmond, Byrd Street Station, 8:30 A. M., Petersburg 9:05 A. M. Returning, leaves Norfolk 7:15 P. M. Stops only at Petersburg. For tickets and further information, apply Norfolk and Western ticket office, Ninth and Main Streets.

CASTORIA.
Bears the Signature of Chas. H. Fletcher. The Kind You Have Always Bought

YORK RIVER SCHEDULE FOR THIS WEEK.
On account of the failure to some of the machinery on one of the York River Line steamers, sailing for the present week will be as follows: From West Point, Mondays, Wednesdays and Fridays, connection leaving Richmond 4:20 P. M. From Baltimore Tuesdays, Thursdays and Saturdays, 5:00 P. M.

C. W. WESTBURY,
D. P. A.