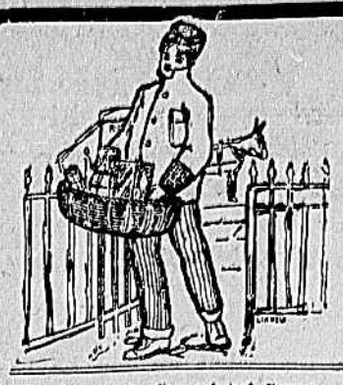

Buy Your Groceries

At Our Two Stores,

the largest in the South, and save money. We run fourteen delivery wagons, and give quick service to any part of the city and depots.

Specials for This Week:

Best American Granulated Sugar, per pound	5¼c
Dunlop Obelisk or Silver King Flour, 32c bag, or barrel	$5.10
Good Lard, per pound	6½c
Good Salt Pork, per pound	6½c
Best California Hams, per pound	9c
Best quality Potted Ham and Tongue, can	3c
Snow Flake Patent Family Flour, 31c bag, or barrel	$4.90
Best Lump Starch, seven pounds for	25c
Best Mixed Spices, for pickling, per pound	20c
Pure Cider Vinegar, for pickling, per gallon	20c
Best Quality Ginger Snaps or Soda Crackers, per pound	4c
Best quality Feed Oats, bushel	35c
Try our 40c Tea. It's as good as you pay 60c elsewhere.	
Mason's Jars cheap—quarts, porcelain tops, 50c dozen; 1-2 gallons, dozen	65c
Best Quality American Oil Sardines, three cans	10c
Best Grade Matches, per dozen	4c
Two pounds Arbuckle's Ariosa Coffee, for	27c
Good Green or Mixed Tea, per pound	30c
Two pounds best Roasted Laguyra Coffee for	25c
Sour Pickles, 20c gallon; Whole Sweet Pickles, gallon	40c
New North Carolina Cut Herrings, 8c doz.; $2.25 half barrel, or barrel	$3.50
Quart jars best quality Sweet Mixed Pickles,	10c
Spring Chickens, per pound	16c
Rumford Baking Powder, 1-2 pound box, 15c; one-pound box	25c

S. ULLMAN'S SON,

Wholesale and Retail Grocer.

OLDEST AND CHEAPEST GROCERY STORES IN THE CITY.

Main Street Stores—1820-1822 East Main Street. 'Phone 816. Marshall Street Store—506 East Marshall Street. 'Phone 34
Remittances Must Accompany all Shipping Orders. Our New Price List Mailed on Application.

SOCIAL LIFE AT THE OLD WHITE

Cards, Dinner and Dances Sufficient to Fill the Time.

THE MID-SEASON COTILLON
An Impromptu Wild West Show

By Guests On the Lawn.

(Special to The Times-Dispatch.)
GREENBRIER WHITE SULPHUR, August 19.—Cards, dinners and dances follow each other in rapid succession in the social life at White Sulphur. Each morning for a fortnight to come the drawing-room of the hotel is engaged for euchre and bridge games, some of the hostesses being Mrs. Sloan, of Baltimore; Mrs. Penn, of Danville, who will entertain with Mrs. Helm, of Louisville, in honor of Miss Richardson, her guest from Tacoma; Mrs. Condor, of Charleston, S. C., and a number of others.

The Duboise dinner of a week since formed the climax for similar entertainments for the season, but numerous smaller affairs, notably those of Mrs. Thayer and Mrs. Chatard, of Washington, have been equally enjoyable.

The mid-season cotillon, which took place on Thursday night, was a subscription affair, the members of the committee being Messrs. Henderson, Brander, Middleton, Thayer and Bradley.

One thing the girls at White Sulphur need not complain of is the scarcity of men at this time, which is the wail from all the other summer resorts. Among the girls dancing were Miss Tyson, of Baltimore; Miss Walker, the granddaughter of Roger A. Pryor, who is spending some time here with her grandparents and is much admired; Miss Pyle, daughter of Howard Pyle, the artist, stopping with the Porters, from Wilmington; and the usual dancing set of the summer, including men and maidens from all points of the compass.

A case of picturesque survival is to be noted in a spot within driving distance from the White known as "Glen Andrew." Here in a small cabin dwell an old Scotch couple, who came to America at the time when the Grant family was a power in the neighborhood. That family has practically passed to another sphere of action, but the emigrants of fifty years since still remain, and their cabin is an object of interest. They serve cups of iron water to passers-by, the little old woman with her cap tied under her chin and her quaint curtsyings forming an old-world picture not soon forgotten. Their cottage is in an isolated spot, but here they dwell summer and winter, and as one kind-hearted Kentucky woman remarked, she "often wakes up in her warm home on winter nights and wonders if the little couple at Glen Andrew is comfortable."

A morning german, led by Mr. Garvan Thomas, of Louisville, and Mrs. Andrew Bradley, of Washington, took place on Saturday last in the ball-room of the hotel and was one of the most successful affairs held here this season. The chaperones included Mrs. Lowndes, of Charleston, S. C.; Mrs. Stokes, of Richmond, Mrs. McGrew, of St. Louis; Mrs. Kelly, of New York; Mrs. Chisholm, of New York, and other popular matrons.

Among the dancers were noted Miss Antell, of Baltimore, in blue muslin, ornamented with knots of black velvet, blue and violet hat; Miss Maury, of New Orleans, pink muslin and lace, with black hat decorated with feathers, Mrs. Cunningham, of Augusta, Ga., in an exquisite French gown of white muslin and blue and rose embroideries; Mrs. Lambert, of St. Louis, French embroidered muslin over slip of pink silk; Miss Dulany, of Virginia, dainty confection of lace, and embroidered muslin over pale pink slip; Miss Stokes, of Richmond, flowered organdie; Miss Barnes, of Washington, white muslin; Mrs. Preston, of Baltimore, white princess dress of lace and muslin, picture hat with rose and feather trimmings; Mrs. Sturgeon, of St. Louis, short dancing dress of blue taffetas, with picture hat of blue straw and pink roses; Miss Horner, white muslin; Miss Beirne, of Richmond, white muslin; Miss Rutherford, of Richmond, white lace and muslin, and Miss Pryor in white muslin and old rose sash and hat.

The german was given by the men stopping at the Springs and was voted a very jolly affair. The men included Messrs. Whaley, of New York; Swayze, of Washington; McCauley, U. S. N.; Cunningham, of Georgia; Wilson, of New York; Elliott, of Savannah; Kelly, of New York; Preston, of Baltimore; and in fact all the younger set.

A small-sized impromptu circus performance was given on the lawn of the hotel one afternoon last week when, on the occasion of a "tea" which thronged the broad piazzas and overflowed on the lawn, twenty of the men, mounted on fleet horses, and in rough rider costume, bare-headed and red handkerchiefed, gave an exhibition of high school riding, and Comanhe yelling, they having declared that as they were barred from the tea, by reason of their sex, they would get up a rival attraction, just to help the women out.

The subscription german of Monday night was a most enjoyable affair, being led by Mr. Tom Brander, of Richmond, and Miss Horner, of Roanoke.

Mesdames Talley and Adams, of Richmond, were the hostesses of a very charming tea, given at the White Sulphur on Saturday afternoon, last. The superb musical talent of Mrs. Talley is greatly admired by the summer residents of the Springs and she is in demand for both social and charitable functions.

Mr. Talley joined his family on Saturday, the sudden illness of his wife being an occasion of deep regret to her many friends.

BRANDON HOTEL GAY WITH MANY PEOPLE

The Richmond Soldiers Make It a Lively and Pleasant Week.

THE BRANDON, August 19.—The cry at the Brandon is "still they come." Even the parlor has been called into requisition several times as a place where beds could be accommodated. The officers of the Seventieth Virginia have swelled the list of arrivals. Colonel Dempsey, with his charming wife and boy, was the first to arrive. Captain C. G. Bossing and wife, and Mrs. G. M. Ganbert, of Richmond; Captain Hugh Braxton and wife, of Staunton; Colonel Broughton and wife, of Staunton, Colonel Perry, of Staunton, and General W. Nolle, of Richmond, are recent arrivals.

"Camp Jackson" makes a picturesque adjunct to Hotel Brandon. A growth of huge mushrooms suddenly sprung up on the green meadow by South River. At night the lights gleam in glow-worm fashion.

Wednesday afternoon a party of twenty from "Summer Rest," with Mrs. George Barksdale in charge, stopped at the Brandon, en route for Camp Jackson. Decorated with knots of green and gold ribbon, the Summer Rest colors, the attacking party descended upon the camp with masked batteries of bright eyes, under wide hat brims. Most gallantly were they met and treated with distinguished courtesy by the soldier boys. Several of the Brandon guests went over on foot and in private equipages to view the inner workings of the camp. The battalion drill at 5:30 P. M. was an impressive spectacle, the men comporting themselves most creditably. The Stonewall Band, of Staunton, furnished music.

After the drill the guests were escorted by officers in full khaki uniforms from tent to tent to the cook's quarters, where supper on a gigantic plan was being prepared; to the officers' tents, with their cots and neat furnishings, and even to the guard tent, where one tranquil prisoner lay resting himself.

Soldiers come and go on the veranda of the Brandon, their bright buttons gleaming as they cross the wide lawn.

Bowling parties, rides and drives continue and much card-playing.

Fancy work on the veranda is carried into a fine art.

Wednesday night the guests enjoyed a musical treat of the highest order. Fixed plans for the evening were changed and engagements cancelled, when it was learned that Miss Mabel McBain, Richmond's famous contralto singer, would, with Mr. and Mrs. Conway Gordon, give a concert in the ball-room. Everyone crowded in to listen to the sweet strains. Mrs. Gordon's rich soprano was the first to be heard, in "Toyland." Mr. Gordon's beautiful tenor gave several selections, new and old, one of the sweetest being a Scotch ballad, "Loch Lomond." Miss McBain, as usual, held her audience spellbound. The thrilling quality of her exquisite voice was especially demonstrated in "O, That We Two Were Maying." She gave several difficult selections, showing the scope and power of her will. But the most enthusiastic applause of all was manifested at her closing song, the pathetic "coon" lullaby, "Don't You Cry, Ma Honey."

Miss Lizzie Bowdoin, a graceful blonde from Norfolk, delighted the audience with brilliant instrumental music and was raptuously encored.

When the musical treat was over, dancing was resumed by the irrepressible youngsters, and a most delightful evening came to a close.

Progressive euchre is scheduled for tonight.

The very latest names registered are: Colonel G. B. Bossieux, Mrs. G. B. Bossieux, Mrs. G. M. Ganbert, Richmond; Colonel Perry, Staunton; Miss Lizzie Bowdoin, W. B. Hall, Norfolk; General W. Nalle, Richmond; Captain Hugh C. Braxton, Mrs. Hugh C. Braxton, Staunton; Emmett D. Butts, Edmund Easley, Allen M. Carter, J. C. Noel, Lynchburg; Mrs. C. C. Doyle, Mrs. Henrietta Moore, Newport News; Mrs. Rosa G. Albert and Miss Mabel McBain, Richmond; E. H. Ryland and wife, Richmond; C. A. Dempsey, wife and son, Richmond; Geo. D. Jordan, Washington; Carroll H. Montague, Richmond; C. R. Guy, Richmond; Garrett S. Wall, Maysville, Ky.; C. S. Hammond, Chicago, Ill.; Miss Bruce, Halifax county; W. King, Lynchburg; G. Timberlake, Charleston, W. Va.; Miss Florence Crawford, Fenol; U. L. Massey, Richmond.

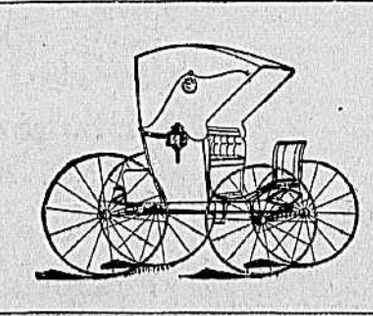

Removal Notice.

The Watt Plow Company have removed their general offices and vehicle department to the five-story building 1426 E. Main Street, formerly occupied by the International Harvester Company. They will carry a complete stock of the Columbus Buggy Company's fine vehicles and invite the public to visit them in their new quarters.

GAYETY RULES AT CROCKETT'S

Bridge is An Infectious Game, and Everybody Plays It.

A WEEKLY GRAND BALL

The Ball-Room Crowded With Tables for a Euchre Party.

(Special to The Times-Dispatch.)
CROCKETT SPRINGS, VA., Aug. 19.—Crockett's is, as of old, the rallying-point for solid enjoyment and hearty, innocent fun. The amusements are so varied that there is pleasure enough to satisfy all.

Monday morning was the occasion of a large and very delightful card-party. The wide verandah was crowded with tables, and the entire morning was devoted to the excitement of bridge, a game that has affected Crockett's with the same enthusiasm it has occasioned elsewhere. Even the little boys and girls have caught the contagion, and last night I saw a tiny tot of two years propped up at a table, while his nurse kept him quiet by trying to teach him to play bridge.

On Tuesday morning a progressive euchre party engrossed the attention of the majority of the guests. The ball-room was crowded with players, all intensely interested in the struggle for the beautiful prizes.

The successful contestants were: Mrs. Drewry, who won an exquisite bonbonniere of Venetian glass, enameled with gold; Mrs. E. G. Pratt, a silver paper-cutter; Mr. Wilkinson, a handsome silver picture frame; Mrs. Spencer, a gold hat pin; Mrs. Moss, a hand-painted chafing-dish recipe book.

The ladies who graced the occasion were attired in their most becoming morning gowns, and their bright and dainty costumes made a striking contrast to the dark and sombre garb of the men. By the way, why is it that man is almost the only animal of the masculine gender that does not flaunt in brighter and more beautiful attire than the female? It is because of the superiority of his mental calibre, or because he feels his power of attraction assured without the aid of such intrinsic affairs as color and form? At any rate, the men at Crockett's make up in gallantry and agreeableness what they may lack in outward brilliancy and beauty of attire.

Friday morning Mrs. Bradbury, of Petersburg, gave an enjoyable fruit party on the south verandah. Mrs. Bradbury and her charming daughter, Miss Elizabeth, have greatly endeared themselves to the guests at Crockett's, and it will be long ere they forget the dear little lady with the ever-ready, friendly word and the never-failing cheery smile.

On Friday afternoon Miss Boisseau, the talented young violinist, displayed her musical gifts in another line, by giving a thoroughly delightful vocal recital. She possesses a voice of rare sympathetic quality, and sings with unaffected sweetness and grace.

Saturday night was signalized by the usual weekly grand ball. With us this is carnival night. It is then that the pretty maids and charming young matrons appear in their daintiest and prettiest gowns, and fill the ball-room with an array of grace and beauty good to behold. The beaux come in troops from Shawsville, Alleghany, Roanoke and other adjacent points and add greatly to the enjoyment of the regular guests. The ball was opened with the grand march, led by Mrs. Wicks, of Louisville, Ky. This genial, whole-souled lady is always to the front in any movement that contributes to the pleasure of those about her, and adds materially to the gayety of the place.

Among the dancers on Saturday evening were Miss Virginia Greider, her usual lovely self, in pale pink silk, garnitured with duchesse lace; Miss Kathleen Thomas, the embodiment of grace, in pink and green crepe de chine, with diamonds; Miss Julia Worth, an exceedingly bright, vivacious North Carolina belle, in white mousseline and Valenciennes lace; Miss Barnwell, white chiffon and point lace, with pearls; Miss Leeds, white Paris muslin over pink taffeta, ornaments of antique gold; Miss Wilkinson, very handsome in white silk and pearls; Miss Frances Chalmers, pretty as a picture, white chiffon and lace, with diamonds; Miss Sudduth, a bright particular star, in white tulle over white satin, with diamonds; Miss Howison and Miss Pauline Greider, two charming young girls, general favorites and exceedingly graceful dancers.

The roads are kept gay at this season with riding and driving parties, going back and forth between Crockett's and the neighboring resorts, or to the nickel and arsenic mines, several miles away. Walking parties are organized daily for trips to the Falls and to other places of interest. A favorite strolling place is the shaded bank of the Roanoke River, which wends its picturesque way through the Crockett grounds, giving an added touch of charm to the already beautiful Crockett scenery.

Among the new-comers is Mr. Wray T. Knight, postmaster of Richmond. Mr. Knight purposes making some stay at this resort, and has already improved in health. He is usually the centre of a group of congenial spirts, and seems to be enjoying himself.

Monday morning, bright and early, Mr. Charles Langhorne, of Richmond, arrived with his bride, the pretty and attractive Miss Louise Alexander, of Washington, D. C. Mr. Langhorne is well known in Richmond, where his many excellent traits of heart and mind have endeared him to a wide circle of friends. The bridal couple was heartily welcomed by the Crockett folk, who celebrated their arrival by decorating the dining-room chairs of the happy pair with bows and streamers of white satin ribbon. May they live long and prosper!

Tuesday afternoon little Miss Alice Huff gave a donkey-party in honor of her friend, Mildred Spencer. The youngsters had lots of fun trying to affix a caudal appendage to the dismembered donkey, which soon had tails growing on nose, eyes, ears, flanks, and on every imaginable spot except the right one. Finally, however, Louise Morgan succeeded in approaching within an inch of properly restoring the missing portion of the poor animal's unfinished anatomy, and received the first prize, a pretty pearl and gold pin.

The arrivals for the week are P. H. Wilkinson, W. R. Luckett, Vicksburg, Miss.; Miss Nannie Sudduth, Walton Sudduth, S. Walton, Miss Boisseau, Falls Mills, Va.; Mr. and Mrs. R. W. Walker, Mrs. Hobart Duvall, Baltimore; Aylett Henry, R. R. Henry, Tazewell, Va., Wray T. Knight, George Schoen, Mr. and Mrs. Charles M. Langhorne, Richmond; R. O. Walker, Bedford; Misses McCurdy, Charleston, W. Va.; Mr. and Mrs. R. S. Terry, Mrs. M. H. Dingee, Miss Bertha Dingee, H. L. Stemple, Lynchburg; R. B. Faust, Little Rock, Ark.; N. S. Farche, Kansas; Misses Julia and Mary Worth, Wilmington, N. C.; C. W. Taylor, New Orleans; Mrs. L. M. Davis, Salem; E. W. Hammond, E. G. Baldwin, W. Jameson, J. H. Wingate, Roanoke; J. H. Price, Meherrin; A. R. Smith, Covington, La.; M. C. Elstner, Miss Marcia Elstner, H. R. Speed, Monroe, La.; Mr. and Mrs. D. Etheridge, Miss B. L. Whiting, Mrs. W. B. Allen, Miss Louise Allen, Norfolk; Misses Virginia R. and Adeline Harrison, Fulton, Mo.; Mrs. W. O. Alexander, Washington, D. C.; Kate M. Stockdell, Petersburg; Elizabeth G. Gyler, Williamsburg; L. M. Ellis, Athens, Ga.; Mrs. W. M. Ellis, Miss Pearl Ellis, J. T. Ellis, A. P. Eskridge, Miss Cornelia Ellis, Shawsville; G. Eskridge Edmundson, Elliston; Miss Mary Radford, Ranch, Texas; Mr. P. Radford.

LOW RATE WEEK END EXCURSIONS TO NEW JERSEY SEASHORE RESORTS—R., F. & P. R. R.

Commencing June 23d and until September 9th, inclusive, the R. F. & P. R. R. will sell on Friday and Saturday of each week special excursion tickets to Atlantic City, Cape May, Ocean City, Sea Isle City and Wildwood, N. J., at rate of $10 round trip from Richmond. Tickets good going only on date of sale and for return passage leaving destination not later than Tuesday following date of issue. Apply to ticket agents R., F. & P. R. R.

W. P. TAYLOR,
Traffic Manager.

Drs.
RUDD & BUCHANAN,
NEUROLOGISTS,
EYE SPECIALISTS.
501 E. Main Street.

Practice limited to the Eyes and Chronic Nervous Ills caused by eye defects.

Cross Eyes, Granulated Lids, Errors of Refraction and other eye troubles corrected without drugs or surgery.

Appointments made.
'Phone 4334.

Burk & Co.'s Final Wind-Up Sale

Commencing to-morrow, we will give you the pick and choice of any Fancy Suit in the house, consisting of Cassimeres, Cheviots and Worsteds, at one-half of the original price. This does not mean a few pickings of old refused and carried-over stock, but puts the entire stock at your disposal to select from. We are determined not to carry over one dollar's worth of summer goods if we can help it. These prices ought to help us move them.

Here is the new scale of prices of any Mixed Suits in the house:

HALF PRICE!

$10.00 Suits Reduced to	$ 5.00
$12.50 Suits Reduced to	$ 6.25
$15.00 Suits Reduced to	$ 7.50
$18.00 Suits Reduced to	$ 9.00
$20.00 Suits Reduced to	$10.00
$22.50 Suits Reduced to	$11.25
$25.00 Suits Reduced to	$12.50

The stock consists of Single and Double-Breasted Sacks and Chesterfield Frocks. Be on hand early and get pick.

WE ALSO GIVE YOU PICK AND CHOICE OF

Any Boys' Suit in the House at Half Price

NO RESTRICTIONS.

Strictly All-Wool Knee-Pants reduced to	19c
Entire line of 50c and 75c Knee-Pants reduced to	39c
Mothers' Friend Shirt-Waists and Blouses reduced to	29c

Big Reductions in the Furnishing Goods Dep't

Prices on Manhattan Shirts lower than any other house in the city.
$1.50 Grade Now . . . $1.07
$2.00 and $2.50 Grades Now $1.35
$3.00 and $3.50 Grades Now $1.95

Choice of Any Dollar Shirt in the House, 69c

Six Stores: NASHVILLE, MEMPHIS, DALLAS, BALTIMORE, NORFOLK, RICHMOND.

BURK & CO., 1003 E. Main.

Makers of the Clothes We Sell.

BOSHER.
The Bosher Park Cart

for single horse or tandem driving makes about the swellest and toppiest rig that you can imagine. Like all Bosher's carriages, it has a dash and style that's exclusive—real merit, through and through. Our other styles have the same superiority over the ordinary vehicles offered to the public.

Our Stock of Depot Rockaways, Victorias, Surreys, Traps, &c., Can't Be Beat.

REPAIRING AND REPAINTING.

Don't fail to send us your vehicles to be done up for fall and winter use.

R. H. BOSHER'S SONS
15 SOUTH NINTH STREET.

Attention, Please!!
WE HAVE ADDED
Sash, Blinds and Doors
to our already large line. Get our prices on your next order.
BALDWIN & BROWN,
Opposite Old Market, RICHMOND, VA.
HARDWARE, ROOFING, TIN PLATE, ETC.

LYNCHBURG, $2.00 ROUND TRIP.
ROANOKE, $3.00 ROUND TRIP.
GOING AUGUST 25TH, RETURNING AUGUST 28TH, VIA N. & W. RY.

The Norfolk and Western Railway will operate its last popular excursion of the season to the mountains, leaving Richmond 12:10 noon, Friday, August 25th; returning, leave Roanoke 12:30 noon, Monday, August 28th. $2.00 round trip to Lynchburg; $3.00 round trip to Bedford, Montvale, Blue Ridge and Roanoke. Special train of vestibuled coaches. For full information, apply to J. F. Knowles, City Passenger Agent, 838 East Main Street, or W. Steele, Ticket Agent, Byrd Street Station.

C. H. BOSLEY,
District Passenger Agent.

LET US FIX YOUR TRUNK!
AN OLD TRUNK CAN BE MADE AS GOOD AS NEW.
Richmond Trunk M'f'g Co., 5-5 Brook Avenue. 'Phone 2564. Trunks Called for and Delivered.

THOS. A. REDDIN,
FUNERAL DIRECTOR,
'Phone 682. 1434 E. Main St.