years to come of the famous fight in Virginia in 1905, when Martin defeated Montague for the nomination to the United States Senate, and when Swanson made his game fight against the knightly Mann and the plucky Joe Willard, and captured that honor which Virginians are wont to count as second only to that of the presidency of the United States—the governorship of the Old Dominion. And in that future day there will be honors alike for the memory of those who won the victory of yesterday and those who made a gallant fight and lost.

FIRST DISTRICT

The Eastern Shore Gives a Small Majority for Martin.

Northampton.

(Special to The Times-Dispatch.)

CAPE CHARLES, VA., August 22.—Martin's majority in the county is 36, with one precinct to hear from; Swanson's is 124; Wilkins, for the Legislature, 224. Reports from Accomac give Martin nearly 600 majority.

Spotsylvania.

FREDERICKSBURG, VA.—Spotsylvania county gives Martin 150 majority; Massey, House of Delegates, 100 majority. Ellyson, Williams and Eggleston carried county by safe majority. Massey defeated for House of Delegates by Swift. Swift carries Fredericksburg by 213.

Fredericksburg.

FREDERICKSBURG, VA.—The primary election here was quiet and orderly. Martin for Senate, received a majority of 217 over Montague.

For Governor, Willard received 186 votes; Swanson, 166; Mann, 57; Willard's majority over Swanson, 20.

Ellyson's majority over Cabell for Lieutenant-Governor, 310; Anderson's majority over Williams for Attorney-General, 170; Eggleston's majority over Hulvey for Superintendent of Public Instruction, 116, Granville R. Swift's majority over Dr. C. R. Massey for House of Delegates, 213.

Accomac.

ONANCOCK, VA.—The returns of the three precincts in Lee District in Accomac county are as follows:

For Senator—Martin, 299; Montague, 136; for Governor—Mann, 157; Swanson, 193; Willard, 72; for Lieutenant-Governor—Cabell, 28; Ellyson, 356; for Attorney-General—Anderson, 241; Williams, 133; for Superintendent of Public Instruction—Eggleston, 167; Hulvey, 293.

PUNGOTEAGUE DISTRICT—Martin 318; Montague, 140; Mann, 116; Swanson, 228; Willard, 14; Hulvey gets a big majority. No returns of vote for other candidates are in.

ACCOMAC COURTHOUSE, VA.—Fourteen out of eighteen voting precincts in Accomac, heard from, give Martin a majority of 316. The others will not materially change the result. Swanson's plurality is 650. Returns for the Attorney-General are very incomplete, with indications favorable to Anderson, Hulvey is largely in the lead and will carry the county by a heavy majority. Ellyson gets almost the entire vote.

CHINCOTEAGUE.—All except four small precincts of Accomac heard from, with the following results—Swanson 888, Mann 489, Willard 139, Martin 895, Montague 564. Full returns to-morrow.

Lancaster.

WARSAW, VA.—Complete returns from Lancaster give Martin, 339; Montague, 257; Mann, 271; Swanson, 299; Willard, 43.

John M. Lybil for House of Delegates, 285, and John Curlett 328. This insures Curlett's nomination by about 60 majority, as one precinct in Richmond county is to be heard from. It is impossible to secure other returns up to this time.

Westmoreland.

WARSAW, VA.—With two small precincts to hear from, which will not change the result five votes either way, Westmoreland gives Montague 127; Martin, 123; Willard, 95; Mann, 98; Swanson, 38; Anderson, 185; Williams, 37; Cabell, 99; Ellyson, 129; Eggleston, 166; Hulvey, 46.

Northumberland.

WARSAW, VA.—Complete returns from Northumberland give: Martin 274 votes; Montague, 108; Swanson, 222; Mann, 122; Willard, 50; Cabell, 39; Ellyson, 281; Williams, 81; Anderson, 241; Eggleston, 259; Hulvey, 55.

EASTVILLE—Eastville gives Martin, 80; Montague, 19; Swanson, 67; Mann, 29; Willard 2; Cabell, 47; Ellyson, 44; Williams, 64; Anderson, 30; Eggleston, 51; Hulvey, 40.

The county is estimated at 100 majority for Martin and 150 for Swanson.

J. T. Wilkins, for the Legislature, is the winner over his opponents, Stanley Scott and J. T. Rogers, by 200 plurality.

The vote in Northampton county, as heard from, is as follows: Martin, 423; Montague, 381; Swanson, 450; Mann, 330. It is close between Williams and Anderson.

Richmond.

WARSAW, VA.—Warsaw, Emory and Farnhall, with Stonewall to be heard from, give Montague 131 votes Martin 26, Willard, 75; Mann, 39; Swanson, 43; Cabell, 14; Ellyson, 141; Anderson, 136; Williams, 17; Eggleston, 113; Hulvey, 32.

For House of Delegates—Lyell, 77; Curlett, 74. Stonewall will increase Montague's and Willard's majority at least 30 votes.

Essex.

TAPPAHANNOCK, VA., August 22.—With one small precinct to hear from, Montague's majority in Essex is 99, Swanson 66, Sears 101. Ellyson got almost the entire vote. A very small vote was polled.

Middlesex.

STORMONT, VA., August 22—(Via West Point, Va.)—Returns from Middlesex indicate Montague's majority over Martin as being 325; Willard's plurality over Swanson and Mann, 42; Sears's majority over Stubbs for State Senate, 298; Chewning, for House of Delegates, over Lane and McCreary, 93. Ellyson, Anderson and Eggleston got large majorities.

Gloucester.

GLOUCESTER C. H., VA.—With four precincts not heard from, Gloucester gives Montague, 251; Martin, 155; Swanson, 161, Willard, 123; Mann, 125.

Stubbs, for the State Senate, received 128 majority, Taliaferro, for the House, 155 majority.

SECOND DISTRICT

Montague Carries Williamsburg By One Vote.

(Special to The Times-Dispatch.)

NORFOLK, VA., August 22.—The Good Government ticket is defeated in the Democratic primary. The anti-administration candidates have a majority of 13 to 8. This will depose Captain W. W. Day as chairman of the Good Government faction.

Portsmouth.

(Special to The Times-Dispatch.)

PORTSMOUTH, VA., August 22.—Swanson 602, Mann 232, Willard 320, Martin 688, Montague 400, Anderson 700, Williams 377.

Isle of Wight.

(Special to The Times-Dispatch.)

SUFFOLK, VA., August 22.—The following is the vote of Isle of Wight county:

Smithfield—Mann 74, Swanson 90, Willard 8, Cabell 34, Ellyson 125, Anderson 105, Williams 53, Eggleston 102, Hulvey 49, Martin 131, Montague 42.

Carrollton—Mann 14, Swanson 38, Willard 0, Cabell 4, Ellyson 48, Anderson 48, Williams 4, Eggleston 51, Hulvey 1, Martin 48, Montague 4.

Long View—Mann 12, Swanson 25, Willard 0, Cabell 0, Ellyson 37, Anderson 35, Williams 2, Eggleston 31, Hulvey 2, Martin 17, Montague 20.

Orbit—Mann 12, Swanson 23, Willard 3, Martin 23, Montague 19

Burwell's Bay—Mann 33, Swanson 47, Willard 2, Cabell 47, Ellyson 39, Anderson 46, Williams 35, Eggleston 80, Hulvey 1, Martin 42, Montague 39.

Baker's Store—Mann 13, Swanson 36, Willard 5, Cabell 17, Ellyson 36, Anderson 35, Williams 18, Eggleston 42, Hulvey 11, Martin 23, Montague 31.

Zuni—Mann 7, Swanson 20, Willard 0, Cabell 1, Ellyson 26, Anderson 26, Williams 1, Eggleston 24, Hulvey 3, Martin 18, Montague 9.

Isle of Wight—Mann 27, Swanson 42, Willard 4, Cabell 5, Ellyson 66, Anderson 19, Williams 53, Eggleston 73, Hulvey 0, Martin 38, Montague 35.

Windsor—Mann 14, Swanson 27, Willard 3, Cabell 6, Ellyson 37, Anderson 20, Williams 24, Eggleston 38, Hulvey 5, Martin 23, Montague 20.

Carrsville—Mann 6, Swanson 29, Willard 7, Cabell 4, Ellyson 38, Anderson 34, Williams 8, Eggleston 35, Hulvey 7, Martin 27, Montague 16.

Mount Carmel—Returns not in.

Nansemond.

(Special to The Times-Dispatch.)

SUFFOLK, VA., August 22.—The following is the vote of Nansemond county:

Suffolk—Mann, 95; Swanson, 201; Willard, 43; Cabell, 38; Ellyson, 288; Anderson, 229; Williams 109; Eggleston, 289; Hulvey, 29; Martin, 146; Montague, 196.

Kilby—Mann 5; Swanson, 16; Willard, 0; Cabell, 0; Ellyson, 20; Anderson, 4; Williams, 16; Eggleston, 2; Hulvey, 19; Martin, 15; Montague, 5.

Holy Neck—Mann 8; Swanson, 73; Willard, 0; Cabell, 3; Ellyson, 75; Anderson, 23; Williams, 55; Eggleston, 15; Hulvey, 63; Martin, 48; Montague 33.

Copeland—Mann, 4; Swanson, 20; Willard, 1; Cabell, 3; Ellyson, 19; Anderson 21; Williams, 0; Eggleston, 29; Hulvey, 1; Martin, 16; Montague, 9.

Somerton—Mann, 16; Swanson 43; Willard, 0; Cabell, 4; Ellyson, 50; Anderson, 28; Williams, 17; Eggleston, 48; Hulvey, 7; Martin, 36 Montague, 23.

Cypress Chapell—Mann, 5; Swanson, 53; Willard, 1; Cabell, 2; Ellyson, 39; Anderson, 14; Williams, 21; Eggleston, 32; Hulvey 4; Martin, 15; Montague, 49.

Paul's Branch—Mann, 6; Swanson, 11; Willard, 0; Cabell, 2; Ellyson, 15; Anderson, 15; Williams, 2; Eggleston, 16; Hulvey, 1; Martin 7; Montague, 10.

Chuckatuck—Mann, 13; Swanson, 61; Willard, 0; Cabell, 2; Ellyson, 73, Anderson, 53; Williams, 12; Eggleston, 25; Hulvey 48; Martin, 27; Montague, 48.

Ebenezer—Mann, 3; Swanson, 23; Willard, 0; Cabell, 0; Ellyson, 31; Anderson, 9; Williams, 22; Eggleston, 30; Hulvey, 1; Martin 21; Montague, 10.

Myrtle—Mann, 6; Swanson, 62; Willard, 1; Cabell, 3; Ellyson, 65; Anderson, 40; Williams, 30; Eggleston, 69; Hulvey 10; Martin, 33; Montague, 37.

Junction—Mann, 4; Swanson, 43, Willard, 19; Cabell, 0; Ellyson 52; Anderson, 48; Williams, 15; Eggleston, 48; Hulvey, 15; Martin, 35; Montague 32.

Yates—Mann, 2; Swanson, 5; Willard, 12; Cabell, 1; Ellyson, 18; Anderson, 18; Williams, 0; Eggleston 18; Hulvey, 0; Martin, 2; Montague, 17.

Newport News.

NEWPORT NEWS, VA.—Following are Swanson carried Newport News, by smaller majorities than expected, Eggleston led the ticket, receiving more than five times as many votes as his opponent. The day passed off quietly.

Following are the complete returns: Total vote, 1,231; Martin, 633; Montague, 541; Mann, 442; Swanson, 546; Willard, 296; Cabell, 348; Ellyson, 818; Anderson, 707; Williams, 448; Eggleston, 969; Hulvey, 187.

Warwick.

NEWPORT NEWS, VA.—Following are the returns from Warwick county: Montague, 82; Martin, 81; Mann, 72; Willard, 46; Swanson, 43; Ellyson, 129; Cabell, 27; Anderson, 125; Williams, 29; Eggleston, 109; Hulvey, 46. For the Legislature—Gregory, 85; Stores, 78.

James City.

TOANO.—Jamestown District, Precincts No. 1 and No. 2, give Martin 37; Montague, 30; Mann, 13; Willard, 3; Swanson, 52; Ellyson, 48; Cabell, 18; Anderson, 52; Williams, 13; Eggleston, 64; Hulvey, 11; Gardner, 4; Wickham, 49; Stores, 33; Gregory, 34; Ware, 9; Geddy, 58. This is the complete James City vote.

James City.

TOANO.—Powhatan and Stone House Districts, James City county, give Martin 64; Montague, 47; Swanson, 71; Willard, 10; Mann, 23; Ellyson, 100; Cabell, 6; Anderson, 77; Williams, 23; Eggleston, 92; Hulvey, 11; Gardner, 7; Wickham, 28; Stores, 75; Gregory, 27; Geddy, 50; Ware, 60.

York.

Bruton District (York county) gives Martin 9; Montague, 15; Mann, 9; Swanson, 13; Willard, 1; Cabell, 6; Ellyson, 17; Anderson, 7; Williams, 17; Eggleston, 22; Hulvey, 2; Stores, 11; Gregory, 13.

Elizabeth City.

NEWPORT NEWS, VA.—Following are the full returns from Elizabeth City county in to-day's primary: Martin, 353; Montague, 264; Swanson, 379; Mann, 187; Willard, 63; Ellyson, 381; Cabell, 243; Eggleston, 443; Hulvey, 187; Anderson, 413; Williams, 185.

Surry.

WAKEFIELD, VA.—Cobham District, composing Bacon's Castle and Surry Courthouse, give the respective candidates the following votes:

Thomas S. Martin, 15; A. J. Montague, 109; William H. Mann, 27; Claude A. Swanson, 56; Joseph E. Willard, 44; Alston Cabell, 9; J. Taylor Ellyson, 11; William A. Anderson, 100; Samuel W. Williams, 44; J. J. Eggleston, 104; G. H. Hulvey, 14; Alexander Hobbs, 87; W. H. Purdy, 31; S. D. Barham, Jr., 86; W. W. Baugh, 59.

CLAREMONT, VA., August 22.—Martin 20, Montague 8, Mann 5, Swanson 12, Willard 11, Ellyson 25, Cabell 3, Anderson 20, Williams 8, Eggleston 24, Hulvey 4.

For House of Representatives, S. B. Barham 3, W. W. Baugh 21; State Senate, Purdy 18, Hobbs 10.

Bacon Castle—Mann, 5; Swanson, 24; Willard 3, Cabell 0, Ellyson 34, Anderson 8, Williams 30, Eggleston 29, Hulvey 3, Martin 4, Montague 30, Barham 26, Baugh 7.

Surry Courthouse—Mann 22, Swanson 31, Willard 40, Cabell 9, Ellyson 77, Anderson 77, Williams 14 Eggleston 75, Hulvey 11, Martin 11, Montague 79, Barham 60, Baugh 23.

Claremont—Returns not in.

Spring-Gold—Returns not in.

Carsley—Returns not in.

Wall's Bridge, Surry county, gave the following vote—Martin 136; Montague, 51; Mann 98, Swanson 83, Willard 5, Ellyson 168, Barham 173, Baugh 14.

Charles City.

(Special to The Times-Dispatch.)

FERGUSON'S WHARF, VA., August 22. Martin, 330; Montague, 234; Mann, 212; Swanson, 377; Willard, 32; Cabell, 113; Ellyson, 452; Anderson, 368; Williams, 198; Eggleston, 476; Hulvey, 77. One small precinct is to be heard from.

Southampton.

IVOR, August 22.—Four precincts out of eleven heard from in this county give Martin, 116; Montague, 159; Swanson, 126; Mann, 74; Willard, 20. Montague and Swanson will carry the county by small majority. Vote close between Judge Prince and Dr. Bryant for House of Delegates.

Southampton.

(Special to The Times-Dispatch.)

NORFOLK, VA., August 22.—The vote in Southampton county resulted as follows:

Ivor—Mann, 20; Swanson, 40; Willard, 4; Cabell, 2; Ellyson, 61; Anderson, 67; Williams, 5; Eggleston, 50; Hulvey, 13; Martin, 17; Montague, 48; Prince, 28; Bryant, 35.

Berlin—Mann, 21; Swanson, 52; Willard, 4; Martin, 37; Montague, 42; Prince, 65; Bryant, 12.

Courtland—Mann, 6; Swanson, 80; Willard, 13; Cabell, 47; Ellyson, 50; Anderson, 46; Williams, 45; Eggleston, 28; Hulvey, 64; Martin, 60; Montague, 30; Prince, 88; Bryant, 11.

Black Creek—Mann, 14; Swanson, 24; Willard, 16; Cabell, 7; Ellyson, 45; Anderson, 18; Williams, 24; Eggleston, 11; Hulvey, 37; Martin, 15; Montague, 41; Prince, 45; Bryant, 11.

Franklin—Mann, 73; Swanson, 75; Willard, 159; Cabell, 118; Ellyson, 145; Anderson, 219; Williams, 25; Eggleston, 104; Hulvey, 137; Martin, 69; Montague, 231; Prince, 149; Bryant, 140.

Newsom's—Mann, 8; Swanson, 52; Willard, 35; Cabell, 55; Ellyson, 34; Anderson, 83; Williams, 7; Eggleston, 17; Hulvey, 72; Martin, 42; Montague, 33; Prince, 66; Bryant, 58.

Sunbeam—Mann, 6; Swanson, 27; Willard, 21; Cabell, 2; Ellyson, 12; Anderson, 13; Williams, 7; Eggleston, 45; Hulvey, 6; Martin, 20; Montague, 31; Prince, 20; Bryant, 32.

Boykins—Mann, 72; Swanson, 112; Willard, 18; Cabell, 14; Ellyson, 188; Anderson, 179; Williams, 12; Eggleston, 152; Hulvey 20; Martin, 81; Montague, 124; Prince, 43; Bryant, 162.

Pope—Mann, 19; Swanson, 59; Willard, 4; Martin, 47; Montague, 28; Prince, 42; Bryant, 20.

Drewryville—Returns not in.

Adams Grove—Returns not in.

Later.—Complete returns give Martin 339, Montague 252, Swanson 299, Willard 43, Mann 271.

Charles City.

ROXBURY, VA., August 22.—Charles City county, Harrison district, gives Martin 15, Montague 13, Mann 12, Swanson 4, Willard 12, Cabell 7, Ellyson 21, Anderson 19, Williams 6, Eggleston 6, Hulvey 22.

For State Senate—Gardner 4, Wickham 23.

House of Delegates—Stores 31, Gregory 25.

NORFOLK.—Portsmouth gives Martin 688; Montague, 400; Swanson, 602; Willard, 320; Mann, 232.

For State Senator—W. W. Sale runs 424 votes ahead of Green in Norfolk, with two precincts to hear from, that indicate the election of Sale.

York.

NEWPORT NEWS, VA., August 22.—Only two of four precincts in York have been heard from at midnight. Returns from Poquoson and Bruton Precincts are: Martin, 109; Montague, 98; Swanson, 116; Mann, 88; Willard, 2; Ellyson, 101; Cabell, 84; Anderson, 52; Williams, 133; Eggleston, 153; Hulvey, 26.

For Legislature—Stores, 126; Gregory, 79.

Williamsburg.

WILLIAMSBURG, VA.—The primary in Williamsburg passed off without incident. The following is the vote: Martin, 80; Montague, 81; Swanson, 99; Mann, 45; Willard, 1; Ellyson, 91; Cabell, 61; Anderson, 101; Williams, 45; Eggleston, 115; Hulvey, 35.

For State Senate—Gardner, 79; Wickham, 66. For House of Delegates—Gregory, 84; Stores 67. For circuit clerk—T. H. Geddy, 114; W. W. Ware, 40. Geddy is elected clerk by 123 majority over Ware.

Sussex.

WAVERLY.—Small vote polled in Sussex. Six precincts give Martin 92 majority. Five precincts give Swanson 120 majority. The remaining three precincts are for Martin, and the remaining four precincts are for Swanson, and will increase their respective majorities. The county also went for Ellyson, Eggleston and Anderson.

Norfolk.

NORFOLK, VA., August 22.—The returns from Norfolk give Martin 250 majority over Montague, and Swanson a plurality of 10 over Willard and Mann; Sale, for the State Senate, 207 over Green; Ellyson, for Lieutenant-Governor, 1,081 over Cabell. Old and Gains are nominated for the Legislature.

Norfolk county returns are not in. There was disorder at the polls, and the returns will be contested.

THIRD DISTRICT

Martin and Montague Run Neck and Neck—Counties and Cities.

The contest in the Third District between Martin and Montague was very close, and the result may not be known until every precinct is in.

Richmond.

The total vote in Richmond for each candidate follows:

Martin, 2,345; Montague, 2,273; Mann 900; Swanson, 1,801; Willard, 2,015; Cabell, 2,640; Ellyson, 1,841; Anderson, 3,385; Williams 1,185; Eggleston, 3,930; Hulvey, 772. Total number votes cast, 4,751.

Manchester.

A summary of the vote in Manchester follows:

Martin, 182; Montague 229; Mann 115; Swanson, 175; Willard, 116; Cabell, 250; Ellyson, 153; Anderson, 281; Williams, 117; Eggleston, 273; Hulvey, 103; Pulliam, 275; Rives, 105.

In Henrico county the great interest in the primary centered around the fight for the House of Delegates between Mr. Rosenegk and Mr. Throckmorton, the latter winning by a small majority. With Town Hall, Short Pump and Whitlock precincts to hear from, Governor Montague has a small majority over Senator Martin. Mr. Willard had a majority of about one hundred.

For the State Senate Judge Wickham defeated his opponent, Mr. Gardner, and also led the ticket, receiving 599 votes against 417 for Mr. Gardner. Mr. Throckmorton was second to Judge Wickham, receiving 594 votes against 479 for Mr. Rosenegk.

Judge Mann got 210 votes Mr. Swanson 357 and Mr. Willard 445.

Mr. Ellyson received 516 votes against 485 for his opponent, Mr. Cabell.

For Superintendent of Public Instruction, Mr. Eggleston received 889 votes against 193 for his opponent, Mr. Hulvey.

The vote by precincts is given below:

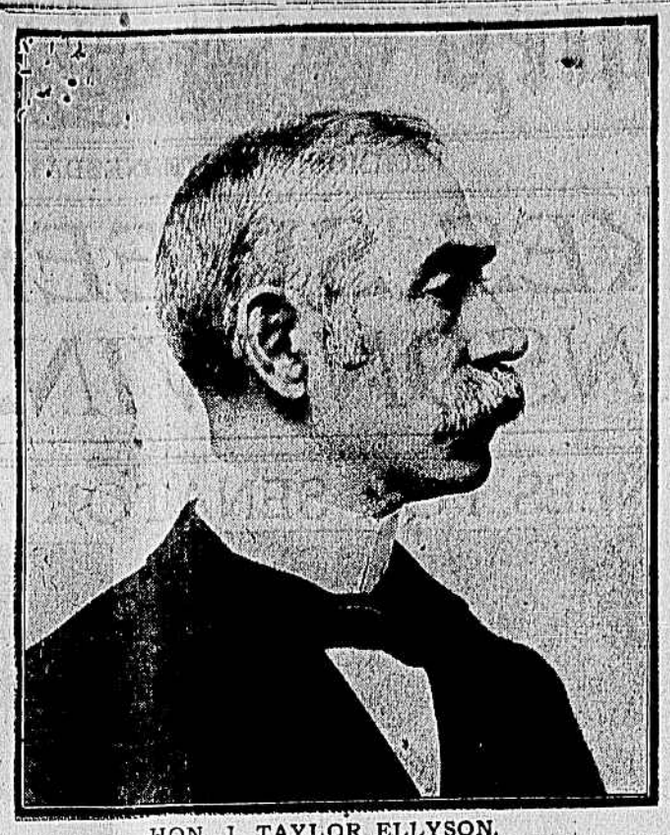

HON. J. TAYLOR ELLYSON.
Nominated for Lieutenant-Governor.

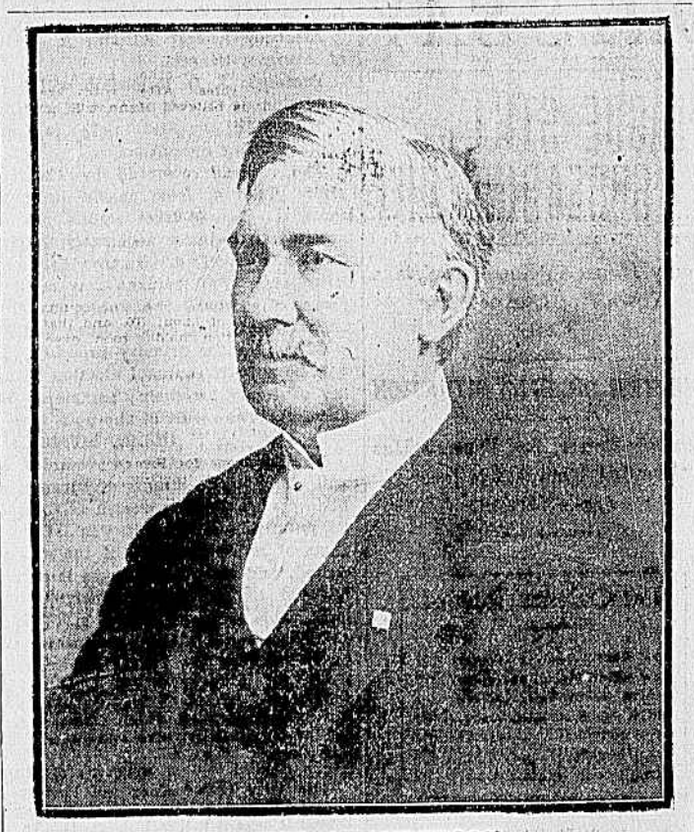

HON. WM. A. ANDERSON.
Renominated for Attorney-General.

MR. J. D. EGGLESTON.
Nominated for Superintendent of Public Instruction.

Hanover.

RURAL POINT.—For Senate—Martin, 31; Montague, 28. For Governor—Mann, 27; Swanson 18; Willard, 14. Lieutenant-Governor—Cabell, 16; Ellyson, 70. Attorney-General—Anderson, 45; Williams, 10. Superintendent—Eggleston, 50; Hulvey, 3. House of Delegates—Gwathmey, 17; Willeroy, 35.

ASHLAND.—Six precincts out of eight in Hanover county give Martin 216; Montague, 160; Mann, 109; Swanson, 156; Willard, 113; Cabell, 110; Ellyson, 210; Anderson, 263; Williams, 49; Eggleston, 230; Hulvey, 124.

Gwathmey, 265; Willeroy, 98, for House of Delegates.

ASHLAND.—Rural Point Precinct—Martin, 31; Montague, 38; Mann, 27; Willard, 14; Swanson, 18; Gwathmey, 17; Willeroy, 35; Ellyson, 40; Cabell, 16; Eggleston, 50; Hulvey, 3; Anderson, 45; Williams, 10.

Clay Precinct—Martin, 20; Montague, 7; Mann, 0; Swanson, 18; Ellyson, 24; Cabell, 2; Eggleston, 25; Hulvey, 1; Anderson, 22; Williams, 4; Gwathmey, 9; Willeroy, 17.

Ashland Precinct—Martin, 82; Montague, 6; Mann, 56; Willard, 80; Swanson, 63; Cabell, 74; Ellyson, 71; Anderson, 106; Williams, 49; Eggleston, 111; Hulvey 27; Gwathmey, 121; Willeroy, 25.

Goochland.

Seven precincts in Goochland give the following vote:

Rocketts—Martin, 33; Montague, 6; Swanson, 25; Willard, 2.

Snead's Store—Martin, 27; Montague, 20; Swanson, 20; Willard, 23.

Manakin—Montague, 22; Martin, 2; Swanson, 8; Willard, 17.

Bowles's Store—Montague, 30; Martin, 8; Willard, 17; Swanson, 14.

Goochland Courthouse—Martin, 32; Montague, 3; Willard, 8; Swanson, 27.

Hadensville—Martin, 38; Montague, 5; Swanson, 17; Willard, 4.

Totals—Martin, 140; Montague, 86; Swanson, 111; Willard, 71.

MAIDENS—Seven precincts out of eleven in Goochland gave the following majorities: Swanson, 45; Ellyson, 42; Martin, 55; Anderson, 100; Eggleston, 150. Indications are that the county will give Swanson about 75 majority and Martin 100 majority.

New Kent.

QUINTON—For United States Senate: Montague, 14; Martin, 13.

Governor—Swanson, 8; Willard, 5; Mann, 13.

Lieutenant-Governor—Ellyson, 23; Cabell, 2.

Superintendent of Public Instruction—Eggleston, 24; Hulvey, 2.

Attorney-General—Anderson, 24; Williams, 1.

State Senate—Gardner, 10; Wickham, 15.

House of Delegates—Stone, 2; Gregory, 26.

Clerk of county—Harris, 27.

HENRICO VOTE.

	Martin.	Montague.	Mann.	Swanson.	Willard.	Cabell.	Ellyson.	Anderson.	Williams.	Eggleston.	Hulvey.	Gardner.	Wickham.	Rosenegk.	Throckmorton.
Barton Heights	57	60	30	43	44	48	68	64	53	110	7	70	47	40	77
Chestnut Hill	21	64	22	19	42	55	28	70	15	58	27	55	30	35	50
Howard's Grove	60	85	45	35	68	82	64	102	46	115	31	70	79	66	82
Baker's	21	26	...	...	...	...	...	...	...	...	...	...	...	32	17
Hardin's Shop	39	76	24	29	64	50	67	73	43	97	18	49	69	78	43
Seven Pines	27	9	2	26	8	14	20	2	34	13	23	5	31	14	22
Shoemaker's	111	107	37	88	90	118	95	147	67	158	54	74	146	120	97
Westhampton	9	8	3	7	7	3	14	9	8	15	2	3	14	4	13
Ridge's Church	47	10	7	41	9	36	21	13	44	55	2	6	51	7	50
Short Pump	...	...	...	...	...	...	...	...	...	...	...	...	...	...	...
Bruin's	35	31	16	16	35	29	46	52	14	57	9	27	30	15	49
Laurel	52	49	13	43	46	45	57	36	67	86	15	22	81	29	74
Town Hall	...	...	...	...	...	...	...	...	...	...	...	...	...	...	...
Whitlock's	...	...	...	...	...	...	...	...	...	...	...	...	...	...	...
Jones's	18	35	11	10	32	14	36	36	15	45	5	37	12	33	20
Total	497	560	210	357	445	485	516	604	406	809	193	417	599	479	594

Chesterfield.

In Chesterfield Montague was the winner by a majority of 26. Mann carried the county by small plurality over Swanson. Pulliam and Baker were leaders for the House of Delegates. Mr. Coghill for Circuit Court clerk did not have opposition.

The vote by precincts follows:

	Martin.	Montague.	Mann.	Swanson.	Willard.	Cabell.	Ellyson.	Anderson.	Williams.	Eggleston.	Hulvey.	Pulliam.	Rives.	Baker.	Coghill.
Oak Grove	23	16	15	19	6	24	15	19	19	27	10	26	3	37	...
Swansboro	58	69	54	69	21	70	58	100	26	111	16	80	48	123	127
Courthouse	19	31	11	24	5	6	35	31	5	19	23	24	7	40	41
Chester	16	23	26	11	3	...	...	26	11	28	9	...	...	...	...
Skinquarter	20	7	11	10	5	4	21	19	5	7	12	15	3	23	27
Matoaca	8	33	27	12	1	9	34	37	6	17	24	30	12	42	43
Midlothian	26	17	12	9	22	11	32	29	13	35	8	29	12	43	43
Total	170	196	156	154	63	124	195	261	85	244	102	214	85	308	281

FOURTH DISTRICT

Large Vote Polled and Judge Mann Has Good Showing.

Amelia.

PETERSBURG, VA., August 22.—Election was quiet, with a smaller vote polled than was expected. The result: Martin, 992; Montague, 252; Mann, 553; Swanson, 670; Willard, 28; Ellyson, 729; Cabell, 490; Anderson, 619; Williams, 591; Eggleston, 917; Hulvey, 300.

R. E. Gill, for House of Delegates, 92 majority.

Incomplete returns indicate that Martin has carried Dinwiddie and Prince George counties.

AMELIA, VA., August 22.—Three precincts out of nine—Amelia, Mannboro and Beaver Pond—give Martin 130; Montague, 56; Swanson, 95; Mann, 72; Willard, 18; Anderson, 161; Williams, 18; Eggleston, 148 Hulvey, 20. For Legislature—Fowlkes, 44; Sydnor, 111.

Jetersville Precinct—Martin, 18; Montague, 8; Swanson, 2; Mann, 17; Willard, 5; Ellyson, 23; Cabell, 3; Anderson, 23; Williams, 1; Eggleston, 22; Hulvey, 44 Fowlkes, 19; Sydnor, 7.

Paineville Precinct—Martin, 13; Montague, 42; Swanson, 13; Mann, 14; Willard, 25; Ellyson, 46; Cabell, 9; Anderson, 59; Williams, 0; Eggleston, 41; Hulvey, 14; Fowlkes, 49; Sydnor, 5.

Deatonville—Martin, 16; Montague, 23; Swanson, 12; Mann, 19; Willard, 6; Ellyson, 34; Cabell, 2; Anderson, 20; Williams, 9; Eggleston, 19; Hulvey, 16.

Brunswick.

LAWRENCEVILLE, VA.—The following is the vote at the primary here today: Martin, 102; Montague, 72; Swanson, 129; Mann, 23; Willard, 19; Ellyson, 140; Cabell, 19; Anderson, 56; Williams, 63; Eggleston, 142; Hulvey, 15.

State Senate—Taylor, 70; Roberts, 45; Blanks, 32.

Authentic advices from Brodnax Precinct give Martin a majority. From best information obtainable, a small vote was cast in the county.

Sussex.

The primary election passed off quietly, only about fifty per cent. of the registered voters voted. There was considerable interest shown in favor of Montague and Martin; also the candidates for Governor, with the following ballot:

Thomas S. Martin, 58; A. J. Montague, 29; Mann, 30; Claude A. Swanson, 54; Joseph E. Willard, 2; Alston Cabell, 7; J. Taylor Ellyson, 78; William A. Anderson, 67; Samuel W. Williams, 15; J. D. Eggleston, 83; G. H. Hulvey, 1; Alexander Hobbs, 16; W. H. Purdy, 69; James C. Field, 4; J. E. Persons, 80; R. D. Norris, 57; Jesse Hargrave, 31.

Stony Creek—Stony Creek District gives Martin 52; Montague, 17; Willard, 3; Swanson, 41; Mann, 26.

Sussex Courthouse District gives Martin 52; Montague, 50; Willard, 22; Swanson, 57; Mann, 24.

Mecklenburg.

(Special to The Times-Dispatch.)

CLARKSVILLE, VA., August 22.—Clarksville—Martin, 33; Montague, 44; Mann, 41; Swanson, 33; Willard, 4; Ellyson, 62; Cabell, 13; Anderson, 64; Williams, 8; Eggleston, 68; Hulvey, 2.

For the State Senate—Blanks, 58; Roberts, 19; Taylor, 0.

SKIPWITH: Gillespie Precinct—Martin, 17; Montague, 16; Mann, 11; Swanson, 22; Willard, 0; Cabell, 5; Ellyson, 27; Anderson, 21; Williams, 11; Eggleston, 32; Hulvey, 1.

For State Senate—Blanks, 8; Roberts, 19; Taylor, 6.

LA CROSSE—La Crosse Precinct, Mecklenburg county, 113 votes polled: Martin, 66; Montague, 45; Swanson, 84; Mann, 22; Willard, 4; Ellyson, 97; Cabell, 7; Eggleston, 93; Hulvey, 6. For Attorney-General—Williams 24; Anderson, 72.

Smythe Cross Roads—Martin, 13; Montague, 29; Swanson, 16; Mann, 26.

South Hill—Martin, 35; Montague, 31; Swanson, 47; Mann, 21.

Baskerville—Martin, 26; Montague, 6; Swanson, 4; Mann, 11; Willard, 14.

Boydton—Martin, 45; Montague, 57.

Buffalo—Majority for Montague, 21.

Seven out of fourteen precincts give Montague in Mecklenburg county 3 majority. Conditions are close between Montague and Martin. Swanson far in lead for Governor.

SOUTH HILL.—Returns from following precincts in Mecklenburg county as follows:

Smith's Cross Roads—Martin 13, Montague 29, Swanson 16, Willard 0, Mann 29.

Broadnax—Martin 33, Montague 28, Swanson 54, Willard 6, Mann 2.

South Hill—Martin 35, Montague 31, Swanson 47, Willard 0, Mann 21.

La Crosse—Martin 66, Montague 45, Swanson 84, Willard 4, Mann 22.

Baskerville—Martin 26, Montague 6, Swanson 4, Willard 14, Mann 11.

Union Level—Martin 20, Montague 18, Swanson, a large majority.

CHASE CITY.—Martin 119, Montague 93, Mann 99, Swanson 104, Willard 8, Ellyson 168, Cabell 24, Anderson 168, Williams 19, Eggleston 177, Hulvey 10.

State Senate—Roberts 142, Kyler 53, Blanks 15.

BOYDTON, VA.—There was only about 40 per cent. of the Democratic vote cast. The senatorial vote will be close. No other precincts in the county have been heard from. The vote at Boydton Precinct is as follows: Martin, 45; Montague, 57; Mann, 18; Swanson, 69; Willard, 14; Cabell, 10; Ellyson, 89; Anderson, 88; Williams, 8; Eggleston, 94; Hulvey, 4.

For State Senate—Twenty-fifth District,

"Berry's for Clothes."

Yesterday it was negligee shirts—your size is still here.
TO-DAY IT'S
$15 AND $16.50 SUITS
AT $9.50.
Single- and Double-Breasted Sacks in Cassimeres, Worsteds, Homespuns and other fancy weaves.
Two and three-piece.
All coats the new length.

The change in style of coats for this Summer is so pronounced that there will be little change next spring. In other words, what you buy from us now will still be in good style next season—and the price now is at least 35 per cent. below next Spring's price.

C. H. Berry & Co.
MEN'S & BOYS' OUTFITTERS

27 WANT HELP TO-DAY.

The 27 advertisements for help published in to-day's Times-Dispatch on page 8 are as follows:
8 Trades, 2 Domestic,
1 Office, 13 Miscellaneous
3 Salesmen,

This not only interests those out of work, but those desiring to improve their positions as well.

Take Heed

Don't be impressed with "fuss" when you are looking for a piano, but be guided by quality of tone and perfection of touch. These are the important qualifications of a good piano. These are found in the highest state of perfection in the

Steinway,
Weber,
Hardman,
Kimball,
Standard,
Haines.

These pianos have stood the test of many years, and there is no fear of a mistake. Every part of the instrument forces the conviction on you that they are the

BEST PIANOS.

They are displayed for your examination.

"Why, It Is a Victor."

That occurs all over the city. It's a natural answer to the question asked, for every one's curiosity is aroused when they hear these wonderful

TALKING MACHINES.

Nothing like it ever heard before. Come in and hear them.

Walter D. Moses & Co.
103 East Broad Street,
RICHMOND, - VIRGINIA.