Sysonby in the Carter Handicap

James R. Keene's Great Racer is Among the Entries for Aqueduct's High-Class Races

MANY OTHER GOOD ONES IN

Improvements at New York Track Are Under Way.

NEW YORK, March 8.—Although it is by no means certain that Sysonby will start in the Carter Handicap, yet, he has been entered in that race, which has received so many entries that "Fred" Rehberger, secretary at Aqueduct, predicts that it will be the best Carter Handicap ever run. It is now a $10,000 guaranteed stake. In all fifty entries had been received up to three o'clock yesterday, with California and other points to be heard from.

Other high-class horses besides Sysonby in the handicap are Hermis, Tradition, Delhi, Roseben, Hamburg Belle, Lord of the Vale, Ormonde's Right, Santa Catalina, Whimsical and Astronomer.

The remaining lot are Ballotta, Early and Often, Lady Amelia, Jacquin, Cairngorm, Mount Henry, Halifax, brother to Handzarra; Red Knight, Merry Lark, Bull's Eye, Inquisitor, Bohemia, Marjoram, Goldsmith, Prince Hamburg, Juggler, Race King, Battleaxe, Aucassin, Aeronaut, Israfel, Orly II., Belmere, Green Room, Vlorkman, D'Arkle, Prospero, Diamond Flush, Sprakers, Rebo, Belle of Pequest, Jack Dolan, Ballot Box, Zienap, Fireball, Red Friar, Aaron J. and Greencrest.

Question of Weight.

Turfmen at the various racing headquarters yesterday discussed the probable weight which Walter S. Vosburgh, the handicapper, would assign Sysonby. One division argued that Sysonby would get much more than 131 pounds, the weight allotted to him in the Brooklyn and Suburban, while another division held that the early date on which the race is to be run—April 15th—would operate to keep the weight down. In the Carter Sysonby meets many of the same horses that are in the other handicaps.

Improvements are now going on at Aqueduct looking more to the comfort of the public. The wooden pillars or posts which support the front of the grand stand are being removed, and iron posts are being substituted, in the proportion of one iron to four wooden posts. This will afford a much better view of the racing. A promenade at the back of the stand and a new office and jockey room, to be constructed near the paddock, are all well under way.

Judging from the fact that James R. Keene and Harry Payne Whitney have entered Sysonby and Artful, respectively, in nearly all the stakes which have closed since and including January 2d, there is certain to be one or more opportunities for the public to see these two meet again for the first time since the Futurity of 1904. Both are entered in all the great races at Saratoga, including the Great Republic, the Saratoga Handicap and the Saratoga Cup.

Other Saratoga Entries.

Mr. Keene has also entered Delhi, Kuroki and Bohemian in the Great Republic, while Mr. Whitney has also entered Burgomaster, Timber and Pegasus. Tanya has been entered in the handicap and the cup race.

August Belmont has entered Lord of the Vale, Tiptoe, Blandy and Don Diego in the Saratoga Handicap, and James B. Brady, Oiseau, Holscher and Water Light. John A. Drake's Ort Wells has been nominated, and so have W. Harry Brown's Agile and King Henry. John Sanford's Mohawk II. figures in the Great Republic Handicap, together with Santa Catalina, Klamesha, Tradition, The Picket and many other good racers, including Mary Irene Neilson's Pulsul.

Up to three o'clock yesterday afternoon nineteen subscriptions had been received to the Saratoga special. Those who made one or more were H. P. Whitney, R. T. Wilson, Jr.; J. R. Keene, F. R. Hitchcock, John Sanford, H. B. Duryea, Sydney Paget, Andrew Miller, W. Harry Brown, Newton Bennington, August Belmont, John E. Madden, Paul Rainey, Frank Farrell and L. A. Cella.

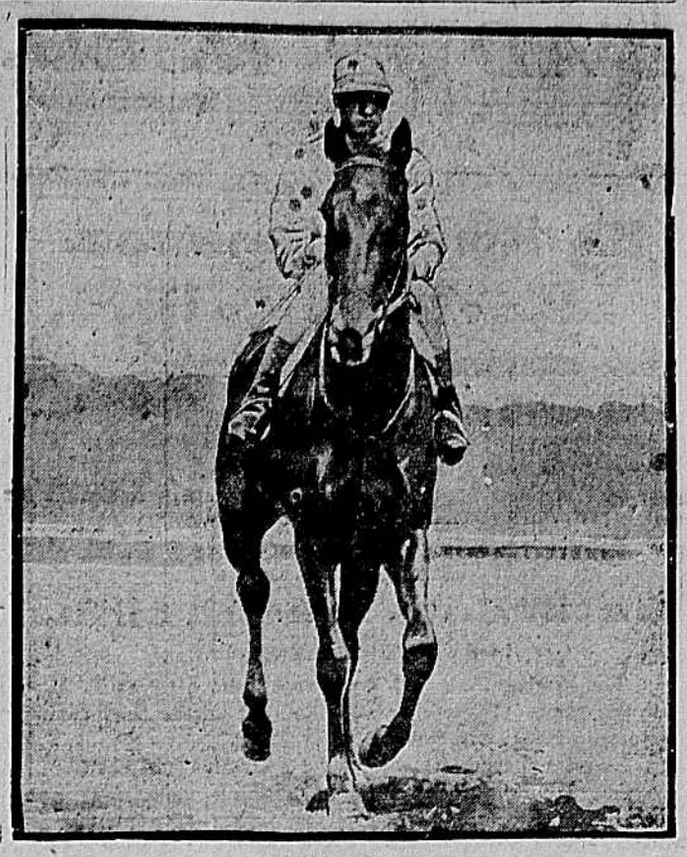

SYSONSBY

SOUBRIQUETS STACKED UP BEFORE SPORTING EDITOR

In the announcement in yesterday's edition that a season ticket would be given to the lady sending to the sporting editor of the Times-Dispatch the most appropriate name for the Richmond Club in the Virginia State Base-Ball League, it was inadvertently omitted that the ticket would admit the lady and her escort.

The management of the base-ball nine in Richmond will give to the lady who sends to this paper the most available name for the Richmond ballologists, a ticket that will not only admit her to all of the games, but will place her in a position of inviting her young men friends and asking them along on the ticket.

Stacks of letters were received yesterday by the editor who dallies with the happenings in the sporting world. The writers suggested names of different sounding and different length. The letters were carefully filed and the committee will select from the list of names the one most appropriate for the Richmond Club.

Added interest will be manifest among the fair sex of Richmond and Manchester, now that it is known that the season ticket will admit two people to all of the games played on the Richmond diamond—and there will be some exceedingly lively games played here during the season.

Many of the letters will be published in the Sunday Times-Dispatch. Get a copy of the T.-D. and see if you can't improve on the suggestions.

NEW ORLEANS RACES.

Results at Fair Grounds and City Park Tracks.

(By Associated Press.)

NEW ORLEANS, LA., March 3.—Fair grounds summaries:

First race—three and a half furlongs—Beatrice H (5 to 1) first, Helmuth (15 to 1) second, Wabash Queen (3 to 1) third. Time, :41 1-5.

Second race—six furlongs—King's Gem (13 to 5) first, Go to Win (4 to 1) second, Menis (13 to 1) third. Time, 1:19.

Third race—mile and twenty yards—Shenandoah (9 to 1) first, Sincerity Belle (7 to 1) second, Winifred A. (20 to 1) third. Time, 1:49.

Fourth race—six furlongs—Polly Prim (4 to 1) first, Usury (12 to 5) second, J. C. Clem (30 to 1) third. Time, 1:18.

Fifth race—five furlongs—Dan McKenna (9 to 10) first, Sarsaparilla (13 to 1) second, Owasca (6 to 1) third. Time, 1:04.

Sixth race—mile and 20 yards—Kate Powers (2 to 1) first, Daniel G. (60 to 1) second, Hontensia (7 to 1) third. Time, 1:48 4-5.

Results at City Park.

(By Associated Press.)

NEW ORLEANS, LA., March 8.—City Park summaries:

First race—five and a half furlongs—Tadellos (20 to 1) first, Ida Kearney (6 to 1) second, Miss Jordan (9 to 5) third. Time, 1:12 4-5.

Second race—mile and an eighth—Dazzle (5 to 1) first, Fox Hunting (15 to 1) second, Bradley's Pet (6 to 1) third. Time, 2:00 4-5.

Third race—six furlongs—St. Joseph (3 to 1) first, Monterey (3 to 2) second, Tambeau (4 to 1) third. Time, 1:17 2-5.

Fourth race—Daring (5 to 1) first, Creel (5 to 1) second, Delphie (6 to 5) third. Time, 1:49 1-5.

Fifth race—mile, selling—Gold Coin (3 to 1) first, Goldie (9 to 20) second, Ann Hill (25 to 1) third. Time, 1:45 2-5.

Sixth race—five and a half furlongs—Lady Charade (5 to 1) first, Julia M. (7 to 1) second, Mary Morris (4 to 5) third. Time, 1:11 2-5.

Seventh race—seven furlongs—Kleinwood (5 to 1) first, Bon Mot (13 to 5) second, Bell Indian (15 to 1) third. Time, 1:30.

Results at Hot Springs.

(By Associated Press.)

HOT SPRINGS, ARK., March 8.—Oakland summaries:

First race—six furlongs—David Stahl (80 to 1) first, Miss Leeds (8 to 1) second, Oddella (7 to 1) third. Time, 1:19.

Second race—three furlongs—Tres Joli (5 to 2) first, Miss Martha (10 to 1) second, Wilcox (8 to 1) third. Time, 38:1 1-5

Third race—seven furlongs—Etrena (15 to 1) first, Bitter Hand (3 to 1) second, Proteus (3 to 5) third. Time, 1:32 2-5.

Fourth race—six furlongs—Stand Pat (8 to 5) first, Ora Viva (15 to 1) second, Arsenal (3 to 1) third. Time, 1:18.

Fifth race—three and a half furlongs—Anna Karenina (7 to 2) first, Miss Strome (11 to 10) second, Montgomery (2 to 1) third. Time, :44.

Sixth race—mile and three furlongs—George Vivian (11 to 10) first, Doltina (3 to 1) second, Los Angeleno (3 to 1) third. Time, 2:26.

OUT TO-DAY
The Reach
Official American League
Guide for 1906
contains everything about
Base-Ball
and in addition a large half-tone photograph of the greatest game in the
World's Series
10c at all news- and sporting-goods-dealers, or by mail.
A. J. REACH CO., Philadelphia

NO POISON FOUND IN TENNY'S STOMACH

City Chemist Reports to Coroner After Making An Analysis.

SAN FRANCISCO, March 8.—No strychnine was found in the stomach of Harry Tenny, the fighter, who died after his battle with Frankie Neil. The city chemist made that report to the coroner to-day. But the law was violated by the fighting trust promoters in employing lax methods regarding the alleged physical examination of the fighters before the battle, and they may be prosecuted.

Tenny, according to a physician who attended him the week before the fight, was a sick lad, and in no condition to battle.

Mrs. Tennebaum, mother of the dead pugilist, has asked for warrants for the arrest of every one connected in an official manner with the Mechanics' Pavilion fight.

REITHARD DRILLING BASKET-BALL SQUAD

Tickets for the basket ball game Saturday night, in the big rink at the Reservoir, are now on sale at Branch Allens, on East Main near Ninth Street and the Central Young Men's Christian Association. The game is between the University of Virginia team and the Richmond Cntral Young Men's Chrstian Association team, and will be called at 9 o'clock.

W. Y. Reithard, physical director, who has been drilling the team, says that it shown wonderful improvement since it defeated the Petersburg last week. In this game, the score was 47 to 6.

Lovers of exciting sport, who have seen the basket ball game, says that it is even more exciting than foot ball, as the ball is in sight at all times, and every man on the both teams is kept in motion all the time.

Offers for Jabez White.

LONDON, March 8.—Jabez White, champion lightweight of England, has been offered a match with Young Corbett, Herrera or Battling Nelson in America, and says that, if he is allowed his expenses and a substantial guarantee, he will postpone his engagements here, though he is very anxious to tackle Jack Goldswain, the tenstone (140 pounds) champion.

Owen Moran, who made such a good showing in the States, has also been invited, but he must be offered a suitable guarantee and expense money. He would much prefer a meeting with Dan Hyman, of South Africa at eightstone four pounds (116 pounds) for £200 a side here in England.

New York State League.

SCRANTON, PA., March 8.—At a meeting of the owners and managers of the various teams of the New York State League, held here last night, the schedule for the coming season was finally adopted, after a few minor changes had been made. There are four teams in the league that wanted games at home at the time of the annual race meeting—Binghamton, Utica, Johnstown and Wilkes-Barre— and the schedule was so arranged that the request could be complied with.

Umpires were appointed as follows: Stephen Cusack, of Chicago; Billy Milan, of La Salle; George A. Wood, of Boston, and E. H. Fahey, of East Hampton.

HERRERA WAS DOPED WHEN HE MET TERRY

SAN FRANCISCO, March 8.—Joe Gans certainly started something in more ways than one when he began talking about the numerous fakes and fakirs, himself included, on the Pacific coast. His talk has caused Frank Carillo, of Bakersfield, a friend of Aurelio Herrera, to tell what he knows about the Mexican's fight with Terry McGovern, which took place in this city in May, 1901.

Carillo insists that George Green, the original "Young Corbett," "doped" Herrera the night he fought McGovern. The "dope" was administered to Aurello in the interests of a certain bookmaker of this city, who had bet $2,000 on Terry, and feared he was going to lose it.

The "dope," if any was administered, did not take effect at once, judging from the reports of the fight, for Herrera knocked McGovern down in the first round, and had the Brooklyn lad all but out.

UNK RUSSELL TO FIGHT JACK DOUGHERTY

TERRE HAUTE, IND., March 8.—So decisive was the beating administered to George Mensic, of Chicago, by Unk Russell, of Philadelphia, at Indianapolis that Barney Furey, of Cincinnati, who was to meet Russell at Peoria next Monday night, notified the club officials to obtain another opponent for the Philadelphian.

With this match off, the Indianapolis Athletic Club made arrangements for Russell to meet Jack Dougherty, of Milwaukee, on March 14th. Russell made a pronounced hit in his bout with Mensic, while Dougherty knocked out Martin Duffy at Indianapolis about six weeks ago. For Russell and Dougherty the club has offered a purse of $1,000, with a privilege of 50 per cent. of gross receipts.

SCHOONER EXPERIENCES VERY ROUGH VOYAGE

(By Associated Press.)

PHILADELPHIA, PA., March 8.—The crew of the schooner John R. Bergen, Fernandina, Fla., for New York, which was abandoned in a sinking condition, arrived here to-day on board the bark "Tillie Baker." Captain Nickles, of the Bergen, said that during the severe gale late week, his sails were carried away and the schooner experienced such rough weather that the seams opened and the vessel became water-logged. While in this condition, and when hope of rescue had practically been abandoned, the "Tillie Baker" was sighted and came to the aid of the crew. At the time the Baker was sighted, the Bergen was completely at the mercy of the waves, and one small boat had been carried away.

At the peril of their lives the sailors on the "Tillie Baker" finally succeeded in getting all the Bergen's crew safely on board their vessel. The rescue occurred about 100 miles off the Delaware Capes.

NEED OF STICKEN CITY ARE VERY URGENT

(By Associated Press.)

MERIDIAN, MISS., March 8.—The finance committee to-day issued a statement, saying that subscriptions to the tornado sufferers had reached $21,000, which includes $5,000 contributed by the State. The committee says that the needs are great.

The committee is of the opinion that the amount so far contributed is inadequate. Five thousand dollars has been expended for daily relief and the demand is growing, while no effort is being made at permanent relief.

Richmonders in New York.

(Special to The Times-Dispatch.)

NEW YORK, March 8.—Westminster, H. Rogers, J. H. Chamberlyne; Hoffman, R. S. Walker; Bheslin, W. Bentley; Saville, Miss R. G. Glasgow, Miss E. Glasgow; Cosmopolitan, S. S. Patch; St. Denis, E. W. Sanford, H. R. Haase; Imperial, E. H. Hendricks, E. L. Tessier.

FREE
A FULL PINT OF OLD VIRGINIA APPLE JACK
Grandfather's Medicinal Brandy.
As an advertisement I'll send you this gratis with your order for a case of
WESTOVER
10-YEAR OLD
RYE WHISKEY
"Best the World Over!"
This is Free only with your FIRST Order.
Made from the choicest grain. You'll agree it's the richest, finest flavored whiskey you've ever tasted. Not to be had through dealers. Sold direct to you at distillery price—4 qts. $3.10, 8 qts. $5.95; shipped Express prepaid in plain package. After you've tasted it, if you're not entirely satisfied that it's the best rye whiskey for the money you've ever had simply cork up the opened bottles, ship back to me, express collect, and I will immediately refund your money. I refer to the Bank of Richmond, and to the Planters National Bank of this city as to my reliability. Write for free booklet giving information on the whiskey question.
PHIL. G. KELLY, RICHMOND, VA.

BLUE AND GRAY HONOR WHEELER

Great Gathering of Gallant Soldiers Will Memorialize the Cavalryman's Name.

PROMINENT SPEAKERS THERE

Programme for Ceremonies Includes Corporal Tanner and General Stephen Lee.

(By Associated Press.)

ATLANTA, GA., March 8.—The report made to-day by Colonel Thompson H. Jones, chairman of the committee, having in charge the arrangements for the memorial to General Joseph Wheeler, which will be held in Atlanta, March 27, indicated a widespread and general interest in the event in all parts of the country. The occassion already promises to be the most representative, if not the largest gathering of veterans from North and South, since the Civil War.

A programme is planned, including Speaker General Bennett Young, commander of the Kentucky Division, Confederate Veterans, as orator of the day; Corporal James Tanner, commander-in-chief of the G. A. R.; General Stephen D. Lee, commander-in-chief of the United Confederate Veterans; General Julian S. Carr, of North Carolina, commander-in-chief of the Blue and Gray; Major Charles R. Miller, of Cleveland, commander-in-chief of the Spanish War Veterans; Colonel Thomas M. Owen, Montgomery, Ala., commander-in-chief of Sons Confederate Veterans; Governor Joseph M. Terrell, of Georgia, and the Governors of several other States, including North Carolina, South Carolina, Alabama, Louisiana and Florida.

A NEW HUNT CLUB.

The Blue Ridge Organized and to Get Charter To-day.

The Blue Ridge Hunt Club, of Somerset, Orange county, Va., has been organized, and a charter will be asked for to-day.

The new club will be a hunt club, with social features added.

Mr. William DuPont, of Montpelier, will be president and treasurer; Mr. George W. Barbour, secretary, and Mr. James N. Andrews, M. F. H.

Among the incorporators other than the officers are Colonel Alexander Cameron, Mr. Thomas Atkinson, Mr. Thomas Atkinson, Jr., Mr. F. W. Hannerwinckle, all of Richmond; Mr. Zinn, Mr. Golsen and Mr. McComb.

STUART'S STRIFE STILL A-STIRRING

(Continued From First Page.)

tion and that to continue him in office would be to injure the business of the port."

As evidence of the fact that confirmation of the appointment is not being opposed because of the politics of the appointee, the Newport News man quoted, called attention to the fact that he would not say a word against the confirmation of the appointment of Captain W. T. Hopkins to the postmastership, to which he was appointed yesterday. "Yet, Reed, the present postmaster, is one of my warm personal friends," he added.

Altogether, the outlook for Captain Stuart is stormy, much darker than a week ago, when Commissioner Cooley announced that he had settled matters which the commission found to be wrong in the conduct of the office. The right of the commission to take such a step is questioned by the Senate committee, and this contention will be fought out in the committee.

Bookies Get Busy.

Senator Dillingham's bill to prohibit betting, bookmaking, gambling and pool-selling on horse races in the District of Columbia, will encounter tremendous opposition. The enactment of a law like the one proposed would mean the closing up of the racing establishment at Bennings, outside the corporate limits of Washington, which would mean that the hotel men, and the saloon-keepers of Washington would lose many thousands of dollars in profits every year.

No section of Virginia ever raised so much opposition to the continuance of the pool-rooms at St. Asaphs, just over the river on the Virginia side, as was raised by the people and the press of Washington. The Washington papers never tired of writing of the "hell" down on the Alexandria road, but never had a word against the infinitely more dangerous establishment maintained at Bennings under the shadow of the capitol. Thousands change hands at Bennings where dollar bills went into the till of the bookmaker at St. Asaphs. Only the lowest class of gamblers frequented the disreputable pool-rooms at St. Asaphs, while the "best people," including hundreds of women, throng the grandstand and paddock at Bennings. Gambling is respectable out there. The man who went to St. Asaphs tried to slip over without his friends knowing it, and his losses and his winnings were not made topics of general conversation.

It is "the thing" to put money on the ponies at Bennings, and the snapshot which was made out there two years ago of a young woman in high life in the act of staking money on a race about to be won, was seen by many people before it was suppressed at the request of her father, who came near to having to use his celebrated "big stick" in order to get the negative. The young lady in question won ninety-one good dollars that afternoon, which may or may not have to do with this story.

A quartette of Ogallalla Sioux Indians came to Washington last spring for the purpose of seeing the President about some trouble they were having about their lands. The Ogallallas are wonderfully rich Indians. Also sports of the first water. They do even less real work than the average Lo, and spend the major portion of their time in racing horses, of which they are inordinately fond. Attempts to make them engage in raising cattle have not met with any measure of success.

Indians Will Gamble.

After the President had talked with the Indians about their lands, he seized the opportunity to read them a lecture on their habits, he told them he ought to quit raising so many ponies, which were a constant temptation to gambling, and raise cattle. He warmed to his subject, and dilated on the evils of betting on horse races, and exhorted his visitors to forsake the evil of their ways.

The bucks heard him patiently. Their faces gave no hint of the impression the dissertation of the Great Father was making upon them. There may have been a twinkle in the eye of some of them, but they did not snicker. When the President concluded, the spokesman for the Indians said:

"What all these people in hotels? Who all these men in liquor places? Who all these men in pretty clothes? What all peoply here talk about horse so much."

The President suddenly realized he had chosen an unfortunate time for his lecture. The spring race meet at Bennings was in progress, and the city was overflowing with gamblers. It is recorded that Mr. Roosevelt laughed. So did the Indians probably, but their faces did not indicate the fact.

Through an error of mine or of the typesetters the statement was made in this correspondence yesterday that Representative Carter Glass opposed the bill reported from the Committee on Banking and Currency to allow banks to issue loans to the extent of 10 per cent. of their surplus. Mr. Glass favored the bill and signed the majority report, though urged by Representative Gillespie, of Texas, to unite with those who signed the report of the minority.

A delegation of prominent men from Petersburg were before the Committee on Public Buildings and Grounds this afternoon in behalf of the bill introduced by Representative Southall, providing for an appropriation of $50,000 for the erection of an addition to the public building in the Cockade City. The delegation was presented by Mr. Southall, and stated the facts to the committee. Whether their visit will bear fruit remains to be seen. The delegation consisted of Mayor W. M. Jones, General Stith Bolling, postmaster; Judge J. M. Mullen and Messrs. T. S. Beckwith and W. N. Jones.

Senator Martin, Representative Southall and Representative Lamb also attended the hearing. Various members of the delegation outlined the congested condition of the office, saying that the business of the office had increased many fold in the past twenty years, until now it was almost impossible to get the work done because of the crowded condition of the office; so crowded, indeed, that men could hardly get around at all. A map of the office, drawn to scale, was introduced and showed just how many square feet of room there was for each man to work in.

Representative Southall discussed at length the needs of the office and asked the committee to do what it could in that behalf.

In reply to the statements of the delegation, Chairman Gillette said there was no question that the office was notoriously crowded, and that conditions ought to be remedied. "But," said he, "you must remember that the bill which goes through this year is to be a limited one, and that we are face to face with five hundred such bills, and we have to spread our butter mighty carefully. However, we will go over the situation and will do everything that circumstances will allow for the Petersburg people."

VOTE ON STATEHOOD AMENDMENTS TO-DAY

Tillman Ready to Address Senate on Coal Inquiry Resolution.

(By Associated Press.)

WASHINGTON, D. C., March 8.—To-day afforded the last opportunity for general debate in the Senate on the statehood bill, and the entire time of the session was devoted to that order of business. Starting with a speech by Mr. McCumber, which began a few minutes after 11 o'clock, there was no cessation in the speaking until the adjournment, late in the evening. The whole time was occupied by three Senators, Mr. Beveridge supporting the bill and Messrs. McCumber and Patterson opposing it. The Indiana Senator contended that, while Arizona and New Mexico were unprepared for separate statehood, it was unjust to keep them out of the Union as one State. He took positive ground against the Foraker amendment, which allows each territory to vote separately on the question of jointure. Mr. McCumber opposed the joining of even Oklahoma and Indian Territory, and Mr. Patterson held that Arizona and New Mexico should be admitted as separate States.

Under agreement arrived at a week ago the Senate will begin voting on the amendments offered on the bill at 4 P. M. to-morrow, and the final vote will be taken before adjourning for the day.

Mr. Tillman gave notice that, as soon as opportunity offers, he will address the Senate on the message of the President sent to the Senate yesterday on the coal inquiry resolution recently passed by Congress on Mr. Tillman's motion. He referred to the Presidential message as "a very remarkable document," and said that, but for the pressure to proceed with the statehood bill, he would ask to be heard at this time.

RATE BILL LEADERS HOLD UP DISCUSSION

Illness of Friends and Relatives of Contestants Stops Debate Temporarily.

(By Associated Press.)

WASHINGTON, D. C., March 8.—Senator Dolliver and Attorney General Moody to-day conferred regarding legal points raised yesterday in the Senate discission of the railroad rate bill. The senator would not specify the questions considered, but at the conclusion of the conference, he expressed the opinion that the freinds of the House rate bill need have no fear that the Senate will be able to adopt an amendment which would add to the rights the railroads now have in the courts.

The attitude of Senator Bailey was discussed briefly by Senator Dolliver. He said that many persons seemed to think that it proved that friends of the bill were divided. He took the position that Senator Bailey's views were more stringent than those of other friends of the bill and did not indicate that Senator Bailey, or other Democrats for whom he speaks, were in any way unfriendly to the pending measure.

Democratic Senator are disposed not to enter upon a general discussion of the rate bill until after Senator Bailey's proposition has been presented. He was called to Mississippi to-day by the serious illness of his father.

Senator Aldrich, the leader of the Republican Senators, who are seeking to amend the bill, is in New York, called there by the illness of his daughter, Mrs. John D. Rockefeller, Jr.

Ohio Miners to Strike.

(By Associated Press.)

CLEVELAND, O., March 8.—At a meeting here to-day of the Ohio coal operators it was decided not to concede the demands of the miners for an increase in wages. This action, it is believed, makes a strike of the Ohio miners very probable.

"old joe" whiskey
"here's looking at you"
good cheer and satisfaction when you drink "old joe"
particularly pleasing because it's always good—enormously popular.
full measure—convenient package
moderate price — sold everywhere
"b & b" atlanta

MONEY!
Yes, We Will Help You Out. We Will See That You Own Your Own Home.
SEE US AT ONCE. DO IT NOW!
We have built thousands of homes for people who have been paying rent to a landlord for years, but now they are independent and prosperous. You cannot afford to wait. Our plan is unique, and enables the poor as well as the rich to make the most profitable investment. $6.00 a month that you formerly used as rent will now start you toward independence. Be wise and act at once.
STANDARD TRUST COMPANY
(INCORPORATED.)
Capital Stock, $500,000.
Dr. J. L. LEHR, State Manager.
Offices, 710-711 American National Bank Building. 'Phone 255.

Daily Court Record

Circuit Court.

Judgments entered yesterday: Montgomery & Co. vs. Merchants' Cold Storage and Ice Manufacturing Company. Jury, verdict and judgment for the defendant for the costs.

Suits instituted: The Blair Ruchi Glass Company, incorporated, vs. Old Dominion Brewing and Ice Company. Action of assumpsit. Damages, $600.

Cases set for to-day: Ireland Grafton Co. vs. W. R. Phillips; Sergeant & Co. vs. William Gibb & Co.; N. Tomma, curator of, etc., vs. P. Bonini.

Law and Equity.

Cases tried yesterday: R. L. Stevens's Aministrator vs. Seaboard Air Line Railway Company. Verdict for defendant company.

Lanier vs. Upshur. Dismissed on motion of plaintiff's counsel.

Cases set for to-day: Jno. W. Snead vs. L. H. King, slander. Claim, $5,000.

Decrees entered yesterday: Mrs. Katherine Bahen qualified as executrix of James Bahen, Jr. Estate valued at $17,000. Mrs. Katherine Bahen qualified as guardian of George E. and James Bahen.

Mr. Wm. A. Meredith qualified as executor of Edwin Meredith. Estate valued at $8,400.

Miss Mary B. Allen qualified as guardian of Marvin St. Clair Allen.

Hustings Court.

Cases tried yesterday: Eddie Harris, assault and battery, 30 days in jail; Glenn Rawley, larceny, acquitted; Wm. Walker, petit larceny, 15 days in jail.

Cases set for to-day: Wm. Lewis, felony; J. D. Richardson, felony; Dudley Young, felony.

Real Estate Notes.

Among the sales made yesterday was a high-water-mark deal on Monument Avenue by Pollard and Bagby. They sold thirty feet of ground between Lombardy Street and Allen Avenue for $200 per front foot. They declined to disclose the name of the purchaser, but intimated that it was not a speculation deal, and that the purchaser would build on the lot this spring.

The sale of Broad Street property between Bowe and Kinney Streets by J. Thompson Brown and Company to John H. Cecil was for building purposes, and it is understood that Mr. Cecil will erect upon it a warehouse to be occupied by Sanders and Brother, wholesale dealers in paints, doors, blinds and other builders' supplies.

MAY BE LITTLE GIRL'S PRAYERS SAVED GREEN

Whether They Did or Not, Ex-Senator Rushes to Acknowledge Them.

(By Associated Press.)

WASHINGTON, D. C., March 8.—George E. Green, a former State senator of New York, who has been on trial in the District Supreme Court for more than two weeks, on charges of conspiracy to commit an offense against the United States, and to defraud the government in connection with the sale of time-recording clocks to the Postoffice Department, was to-day acquitted by a jury.

The announcement of the verdict was followed by a remarkable demonstration. One of Mr. Green's closest friends and fellow-townsmen, who sat by his side, threw his arms around him and fairly shook him the instant the words "Not guilty" came from the lips of the foreman of the jury. Mr. Green was overwhelmed with congratulations, not only by the score of Binghamton people, who were in the court room, but by others present. The demonstration consisted largely in the rush of spectators to shake hands with Green. Even members of the jury shook his hands.

Mr. Green was plainly moved. His first act was to telephone his wife, giving her the news. He also sent a telegram to a little girl in Schnectady, N. Y., who had written him that she had prayed for him, telling her that her prayers had been answered.

The verdict was reached after four hours' deliberation.

HOUSE PASSES INDIAN APPROPRIATION BILL

(By Associated Press.)

WASHINGTON, March 8.—The House to-day passed the Indian appropriation bill, carrying $7,785,528. It then proceeded to tangle itself up over the bill to abolish the grade of lieutenant general in the army. The result was an adjournment for lack of a quorum, after members had been locked in the hall for a half hour and the assistant sergeant at arms had been scurrying to the various hotels in search of members. The vote to consider the bill showed an overwhelming sentiment in its favor, and as it is the pending business under call of committees, it will probably be reached and passed in due course.

TILLMAN DISAGREES WITH THE PRESIDENT

(By Associated Press.)

WASHINGTON, D. C., March 8.—Senator Tillman said to-day that he did not propose to offer any proposition to amend the Tillman-Gillespie railroad investigation resolution in accordance with the suggestions of the President. He says the resolution is sufficient to meet the objects intended, and he disagrees with the view of the President.

Hatchery Bill Goes.

(By Associated Press.)

WASHINGTON, March 8.—The House Committee on Merchant Marine and Fisheries decided to-day to report favorably an omnibus fish hatchery bill. It makes appropriations for hatcheries in Alabama, South Carolina, Tennessee and North Carolina at $25,000 each. The bill also carries $2,000 for additional land at Cold Springs Hatchery, Bullockville, Ga., and authorized the Department of Commerce and Labor to establish a fish-cultural and biological station on the Gulf of Mexico, at or near the Florida coast.

AUCTION SALE—This Day.

By the Valentine Auction Co., Auctioneers.

Trustees Auction Sale of Stock of Groceries, Fixtures, etc., at 938 W. Leigh St. This, Friday, March 9th.

By virtue of a deed of trust, duly recorded, I will sell the stock of Groceries and Fixtures at No. 938 West Leigh street at auction

THIS (FRIDAY), MARCH 9TH, commencing at 10:30 o'clock, consisting of, in part, viz.: 15 cases Uncle Ned Tomatoes, 6 cases Uncle Ned Corn, 8 cases Octagon Soap, 10 cases Polo and other Soap, Catsup, Baked Beans, Teas, Coffee, Cakes, Candies, Lard, Molasses, Vinegar, Brooms, Washboards, Chewing and Smoking Tobacco, Baking Powder, Mackerel, Lamps, Lamp Chimneys, Burners, Vases, Hosiery, Collars, Show-Cases, Ice-Box, Oil Tanks and Measures, etc.

Immediately following will sell for same at the above place a small stock of groceries moved, for convenience, from No. 632 North Ninth street. Sale positive. Terms, cash.

ALFRED E. COHEN, Trustee,
The Valentine Auction Co., Auctioneers.

By the Valentine Auction Co., 618 East Broad street.

SHOW-CASES, ROE HERRING, COMPUTING MEAT SCALES, HANGING SCALES, FINE FURNITURE, ETC.

THIS (FRIDAY) MORNING, MARCH 9, we will sell at our salesrooms, No. 618 East Broad street, commencing at 10:30 o'clock, 3 Silent Salesman Show-Cases, 1 Upright Show-Case, 2 Counter Show-Cases, six barrels North Carolina Roe Herring, fine Parlor Suits, Quartered-Oak Dining Chairs, Oak Dressers and Washstands, Oak Wardrobes, Enamel Iron Bed, Leather Chairs and Rockers, Oak Sideboards, Oak China Cases, Oak Hat Racks, Baby Carriages, Cane-Seat Chairs, Couches, Leather Library Suits, Center Tables, Lace Curtains, Dining Tables, Kitchen Safes, Kitchen Tables, Sewing Machines, Toilet Sets, Rugs, Druggets, Matting, Mirrors, Pictures, Umbrella Stands, three Hanging Meat Scales, Hanging Computing Scales, etc.

Ladies especially invited to attend.

THE VALENTINE AUCTION CO.

George W. Mayo, Auctioneer, 110 North Seventh street.

Men's Suit and Pants Patterns, Misfit Clothes, Ladies' and Gents' Hats, at Auction.

I will sell at my auction house, at 10:30 A. M., FRIDAY, MARCH 9, 1906, a large line of Men's Suit and Pants Patterns, Misfit Full-Dress, Tuxedo, Prince Albert and Business Suits, Men's Straw and Soft Hats, Ladies' Hats, Notions, etc. Terms, cash.

GEORGE W. MAYO, Auctioneer.
George V. Oliver, Salesman.

REAL ESTATE—For Sale.

Handsome Central Detached Brick Residence.

A BIG BARGAIN.

Charles A. Rose, 803 East Main.

FINANCIAL.

FIVE PER CENT. MONEY.
In large and small sums, to lend without delay on Richmond city real estate.
SUTTON & CO.

ROYAL LADY KILLED IN AUTO ACCIDENT

Marchioness of Corsini, Tries to Dodge Cart, Thrown From a Bridge.

(By Associated Press.)

ROME, March 8.—The Marchioness of Corsini, formerly Princess Barberini, was killed this evening by the overturning of an automobile, in which she was riding with her husband, who is King Victor Emmanuel's master of horse. The Marchioness, who was sixty-two years of age, was driving the automobile, her husband, aged sixty-nine years, sitting beside her. While crossing a bridge in the suburbs, seeing a cart approaching, the Marchioness essayed to turn out to give the cart safe roadway, but ran the automobile into the parapet of the bridge with such violence that the parapet gave way and the automobile was thrown from the bridge into the ditch, fifteen feet below, turning completely over, as it fell. The Marquis and the chauffeur escaped without a scratch, but the Marchioness was crushed to death.

The news of the accident was telephoned to Rome, where it came to the ears of Queen Helena. Her Majesty immediately ordered her own automobile, and hastened to the scene of the tragedy, where she found the Marquis, almost crazed with grief, beside the corpse of his wife. The Queen took the Marquis and the dead body of the Marchioness into her own automobile and carried them to the Quirinal, where they still remain.

Church of the Covenant.

Services have been held at the Church of the Covenant every night this week, and have been attended by large and attentive congregations. Last night Rev. Dr. Eggleston, of the Third Presbyterian Church, preached an able sermon. To-night Dr. Witherspoon, pastor of the Grace Street Presbyterian Church, will preach. These services may be continued through next week.