ALL RICHMOND WAS OUT DOORS

Easter Was Observed By Great Throng of People in Churches and on the Streets.

HAPPY CROWDS IN PARKS

Spring's Reviving Touch Sends Thousands to Leafy Suburban Lanes—Church Services.

Easter was observed generally in all the churches of the city yesterday, with services and music appropriate to the day of the Lord's resurrection. Special musical programmes had been arranged and prepared in all cases, and the congregations were treated to some of the finest classics in religious composition.

Though there had been threatening signs the night before, the day dawned fine and clear, and in the beautiful, warm spring weather all of church-going Richmond turned out to the various services of the different denominations, the churches in every instance being crowded to the utmost.

With all thought turned toward the great resurrection of nearly two thousand years ago, and with an attitude of mind framed for the memorial of that great occasion, the streets were crowded at an early hour, with people thronging toward the church portals.

After the services many people walked up and down the streets, enjoying to the full the brightness and the gladness of the spring, heralded on all sides by freshly-opening buds and trees putting forth their early signs of leaf. The parks were thronged with people of all ages, from the gray-haired sires and dames to the wee children, to whom the spring was but a sign of a greater joy yet to come. The gladness was general, even in the poorer quarters, where the passing of the dull terrors of winter had given place to the anticipation of the delights and freedom from penurious care of spring and summer.

Many Bright Faces.

Nor was it observed alone in the smarter attire with which Easter is always welcomed—this general air of pleasure and satisfaction with life—but even more in the expressions upon every beaming face; for the mind and heart speak with the outward signs of facial expression. Beneath such an alluring sky, and such a gently beaming sun it was, not at all wonderful that happiness should take the stead of dull care and that people should smile and nod with that good-natured camaraderie which kinship in joy and sympathy only can render to the children of earth. It was a day of sunshine, in which everybody had a share, poor and rich alike; and the natural bond of sympathy and human kinship held double sway under conditions so bright and cheerful.

Such an afternoon could not be spent indoors, and then, too, did the people take other and more prolonged strolls, tending towards the parks in every direction, or hieing themselves to the green sward of the country side, where they would be far away from the "maddening crowd" and in a closer, sweeter communion with nature, find that restful ease which only grass, budding flowers and leafy trees can bring. Others took drives, and besides the handsome carriages of the more well-to-do, many an humble gig found the road to some quiet resort, the occupants no doubt enjoying themselves with a pleasure fully equal to, if less luxurious than, that of those who are generally deemed the more fortunate.

And later in the evening many a couple still strolled lingeringly home, as though loth to quit the early stars, with their suggestiveness of moonlit haunts and lanes. But in the main they reached home, and there prepared themselves for the night services. Again at night the church-goers turned out in full force, and all the sanctuaries were filled with rejoicing worshippers, come to hear the psalmody of the resurrection and the life without end it promises for all mankind.

CHORAL SERVICES FOR EASTER DAY

Resurrection Anniversary Observed With Bright, Happy Music in All Churches.

The devotional spirit of Richmond was never more emphasized than yesterday, when the Resurrection Day was appropriately observed in all the churches. Special attention was paid to the musical programmes, which were made a feature of the religious exercises of the day. From one end of Richmond to the other the happy chorus rang out—rang out in unison with the spirit of the eternal resurrection of the dead, the underlying faith in all the creeds of hope

The day was observed with big pontifical mass in the Catholic churches; but there was no elaborate programme of music by reason of the recent edict of the Pope, prohibiting female voices in the choirs. It was the first Easter in which only the Gregorian chant was sung; but in other respects the services were solemn and grand; the sermons impressive.

The Salvation Army also celebrated the day with services both morning and night, and large crowds gathered to hear their teachings, which embrace no single faith or creed.

In Monumental Episcopal Church, the choral service in the afternoon was particularly beautiful and impressive. The choir had been trained exceedingly well by Choirmaster William M. Jenkins; and their renditions of all the selections were exceptionally sweet and true. The church was crowded from rail to the rear seats, as were the galleries, many members of other congregations being present to hear the music.

In Grace Church, also, was a fine programme, which was well rendered by the choir. There was no sermon, the whole service being devoted to the choral feature.

MENTAL STOREHOUSE.

Dr. De Motte Delivers Notable Address to Men.

Dr. J. B. De Motte lectured to a large audience of men in Centenary Methodist Church at 4 o'clock yesterday afternoon. His subject was the "Point of View," and was treated with a masterly force of argument. Dr. De Motte is a fluent speaker and has apparently an unlimited knowledge of the mental and physical man. His subject yesterday dealt with development of the brain—in other words, character building.

He told how the memory, conveyed by the senses, is the material of character making. The five senses take their message to the brain, where it is stored away. It is man's own will to receive what messages he will, and it is man who makes his own character. The majority of sinful men are not so for want of moral training, Dr. De Motte said. "I do not want to clash with any theological doctrine, but it is not for God to answer the mother's prayer for her son; it is for the son himself to hear her prayer and heed it. It is all very well to say that the greatest joy is to save the greatest sinner; but if civilization treated her boys practically there would be no prodigal son to save."

Dr. Motte said that the brain is the great storehouse of energy. Your ability depends upon what you accomplish, and what you have stored in your brain. "Keep asking yourself what kind of energy am I storing away? With God's help," said he, "resolve to be better than you have ever been before. Let your every-day life be what you are, what you think and what you are doing; have an unflinching trust, and God will help you."

After a hymn Dr. Young, pastor of the church, completed the services with prayer.

Fourteen New Members.

Two exceptionally fine services were held at Immanuel Baptist church yesterday. Pastor Stone preached twice and the congregations were large and earnestly attentive. Fourteen persons received the right hand of fellowship. Most of these professed conversion at the recent revival at the church.

NEW BUSINESS.

Several New Charters Granted Saturday.

The Smith-Briscoe Company, of Lynchburg, was granted a charter Saturday by the State Corporation Commission. The new concern has a capital of from $100,000 to $200,000, and is composed of Lynchburg and West Virginia men. The following are the officers: Pryor N. Smith, president, Lynchburg; Isaac T. Mann, vice-president, Bramwell, W. Va.; William N. Briscoe, secretary-treasurer, Lynchburg. The charter provides that the company may deal by wholesale and retail in boots, shoes and kindred goods, to manufacture boots and shoes, and to conduct a general merchandising and manufacturing business.

The following other charters were granted by the commission:

Gates Sites Corporation, Norfolk. W. G. Davis president; R. E. Jordan, secretary; both of Norfolk. Capital stock: Maximum, $25,000; minimum, $4,000. To deal in real estate.

Dixie Manufacturing Company, Norfolk. A. M. Agelasto, president; P. A. Agelasto, treasurer; C. P. Twiford, secretary; all of Norfolk. Capital stock: Maximum, $80,000; minimum, $40,000. A bagging manufacturing business in all its branches.

NEITHER FROM SOUTH.

Negro in New York Incident From Jamaica.

The Times-Dispatch has investigated the story which stated that a Southern negro while riding on the Elevated Railroad in New York struck a Southern white woman in the mouth and injured her painfully.

It now turns out that the negro is a native of Jamaica, and that the white woman was born and has always lived in New Jersey.

The South, happily, is not connected in any way with the disgraceful incident.

News of the Sick.

Mrs. Robert Perkinson, who was operated upon for appendicitis less than three weeks ago at the Retreat for the Sick, was able to leave last Saturday.

Mr. T. C. Wilkins, the Richmond, Fredericksburg and Potomac Railroad man, went from the Retreat for the Sick to his home Saturday. Mr. Wilkins had his hand crushed last Thursday, and three fingers were amputated.

Mr. Yarell, of this city, who has been in the Virginia Hospital for over two months with a nearly fatal attack of typhoid-pneumonia, was able to leave for his home Saturday.

Mr. Wade, of this city, who has been sick at the Virginia Hospital, left yesterday.

Mr. Anderson was taken to the Virginia Hospital last night.

Miss Mary Frances Lowry, a nurse at the Virginia Hospital, received the sad news of her father's death in Greenwood Saturday, and left immediately for her home.

Mr. Hyland, who was operated upon at the Retreat for the Sick some time back, returned to his home yesterday.

After a spell of illness, Mr. W. C. Martin was able to leave the Retreat for the Sick yesterday.

During Saturday and Sunday many of the nurses were recipients of beautiful flowers from former patients.

For Fitz Lee Monument.

Additional contributions to the Lee monument fund are announced here:

Governor Claude A. Swanson, $5; Thos. D. Stokes, $10; Andrew H. Allen, Boston, $5; Shepherd Webb, $1; Mrs. General J. E. B. Stuart, $5; Jno. N. Minor, $5; M. J. Dillard, Alabama, $2; Mrs. P. H. Mayo, $25; N. R. Savage, $2; M. L. French, Texas, $2.50; Colonel Archer Anderson, $50; Jno. Stewart Bryan, $2.50; Cash, $25; Major W. R. Johnson, $25; Geo. Schoen, $5; Shenandoah Chapter, $10; Sydney Love, New York, $20; Mr. and Mrs. Gordon Battle, New York, $5.

Ladies to See the Play.

The twenty-one lady officers of the Ancient Order of Hibernians have accepted an invitation for to-night to see the performance of "A Rocky Road to Dublin," which will be played at the Bijou.

After the performance the ladies will be the guests of Mr. Barney Gilmore, the star of the production, at supper at Murphy's Hotel.

Had No Whiskey With Him.

Mr. A. C. Kessler said yesterday that one feature of the report of the fatal injury to Mr. W. J. Looper was erroneous. Mr. Looper was struck by a train near Emporia, and the accounts sent out said that two bottles of whiskey were found in his pockets. Mr. Kessler declares that he was with him all the time and that no whiskey was found on him.

BILLION FARES PAID IN NEW YORK

Enormous Volume of Travel. Railway Earnings Continue to Increase.

The statistics of passenger traffic in great cities are a never-failing source of wonder. As soon as we get accustomed to the hugeness of one set of figures we are presented with a new lot, which so far surpass any previous statement that we lose the basis of comparison by which we gauge the size of things. The New York Railroad Commissioners have just issued a pamphlet of statistics of transportation in New York City, and this pamphlet shows that in the year 1905 in the five boroughs of Manhattan, Brooklyn, Bronx, Queens and Richmond, constituting Greater New York, there were 1,171,151,098 fares paid, an increase of something like 100,000,000 over the year previous. Now, according to Poor's Manual, all the steam railroads in the United States in the year 1904 carried 776,244,858 passengers; therefore, it appears that within the limits of Greater New York in the year 1905, 454,906,240 passengers more were carried than were carried in the previous year over all the ramifications of our steam railroads from Maine to California, and from the Canadian frontier to the Gulf of Mexico. But the passenger train mileage of the United States in 1904 was 444,156,014. The car mileage in Greater New York in 1905 was 296,278,656. To get the full dramatic value out of these figures, we must add to the paid fares the number of transfers, since a transfer means a ride just as much as a paid fare does and has the same effect in congesting traffic. If, therefore, we add transfers and paid fares, and divide by the car mileage, we find that throughout the railroads of the country in 1904 there was an average of 1.6 passengers per train-mile, while on the Greater New York transportation system there was an average of 3.8 passengers per car mile. In 1904 the passenger train mileage in the United States was 444,156,014.

As a result of the suspension of mining operations the Philadelphia and Reading Railway Company has laid up 135 freight locomotives, which were employed in the coal traffic. This means loss of work for nearly 1,000 engineers, firemen and trainmen, though part of these employes have been given other runs.

NEWS GATHERED FROM SOUTHSIDE

Aerie of Eagles Inaugurated in the City Yesterday Afternoon.

BOARD MEETS TO-MORROW

Many Matters of Interest—Invitations for Marriage—Personals and Briefs.

Manchester Bureau, Times-Dispatch, 1102 Hull Street.

The Manchester Lodge of Eagles was inaugurated in the city yesterday. The meeting was held in Toney's Hall and fifty-two well-known and prominent citizens were made charter members.

Mr. Church Pleasants, one of the high officials of the order, presided and initiated the charter members.

Mr. John W. Moore was made past president; Mr. D. L. Toney, president, of the aerie, and the trustees elected were Messrs. James Moore, J. Harding and Mr. Wilkinson. Dr. E. G. Hill was chosen as the presiding physician.

No number was given the aerie, but it will be known as the Manchester Aerie for the present.

Board To-morrow Night.

The meeting of the Board of Aldermen to-night promises to be one of the liveliest sessions held in some months.

The chief matter of interest will be the report from the Assembly, sending the clear water proposition back into seclusion for the time being, while competitive bids are opened for the erection of the filtering plant. Assemblyman Jones's resolution in the lower branch that the question be deferred until every establishment that wished to could enter a bid was adopted by the Assembly, and the Board will concur in this action.

There are many other matters of particular interest to the members of the Board of Aldermen that are to be considered at the meeting to-night, and it is believed that not only will all of the eight members be present, but that there will be many citizens to watch the proceedings.

Miss Jeffers to Wed.

Invitations have been issued for the marriage of Miss Florence Lillian Jeffers, daughter of Mr. George Jeffers, to Mr. Richard H. Schmidt. The ceremony is to be performed in Cowardin Avenue Christian Church at six o'clock, on the evening of the 25th. Rev. C. O. Woodward, the pastor of the church, will officiate.

Miss Jeffers is one of the most popular young ladies of the city and has a host of friends. Mr. Schmidt is a young business man of Richmond.

Immediately after the ceremony, the couple will leave for a Northern tour, and after May 15th will be at home, at No. 706 North Fifth Stret, Richmond.

Music in the Churches.

Special musical programmes had been arranged by the choirs in all of the churches yesterday and the congregations were exceptionally large. There were few indeed of the Manchesterians who did not attend a service at some church, either yesterday morning or last night.

At Bainbridge Street Baptist Church the double choir arranged for a delightful musical programme both at the morning and evenig service, and at Central Methodist Church, the music was exceptionally good.

For Sam Allen.

The programme for the benefit entertainment to be given in Toney's Hall on Tuesday night, the 24th, for Mr. Sam Allen, a veteran actor, has been arranged. To those who witness the entertainment a rare treat is in store.

On the programme thus far are such good talent as Freeman and Wilson in comedy; Allen and Jones, ditto; Aaron Belsher, banjo and dancer; Bill Hart—well, everybody in Manchester knows what he can do in the vaudeville line; Albert Anthony as a baton slinger; Miss Jennie Lewis, of Manchester, in several selected songs; Miss Louise Jones, a sweet singer from Richmond, and Master Joe Anthony, buck and wing dancer.

UNITED TRAVELLERS.

Officers Installed Saturday Night and Banquet Follows.

The United Commercial Travelers of America held an interesting meeting at their council chamber, Saturday night, in Smithdeal Hall. It was the annual session and the officers for the ensuing year were installed as follows:

Senior councilor, W. B. Mooers; junior councilor, M. G. Wright; conductor, T. S. Garnett; page, G. E. Gregory; sentinel, J. D. Taylor; secretary and treasurer, W. T. Shepherd; past councilor, B. C. Nelson; executive committee, T. R. Aaron, M. H. Wright, J. W. Fricks, H. G. Goodman; manager "base-ball" team, Wm. H. Roy; chaplain, Geo. T. Nelson; railroad committee, B. Cary Nelson, Geo. I. Nelson, M. G. Wright.

The "Commercial" Travelers are taking a great deal of interest in the annual meeting, which takes place in Washington on the 24th to 27th of May next; and the Richmond boys are expecting to turn out in full force. It is expected that they will charter at least two or three cars to take them and their friends to Washington. The Richmond Council affiliates with the other councils of Virginia, West Virginia, Kentucky, Maryland and District of Columbia, and as it is the first meeting of this order in the capital city, the members anticipate the largest crowd and the most pleasant occasion ever held by the grand council.

After the business meeting the members adjourned to Murphy's, where they enjoyed a delightful banquet.

Mr. W. T. Shepherd acted as toastmaster and performed the function of that office in a highly satisfactory manner. The several toasts were responded to when the "drummers'" wit flowed freely. All pronounced this one of the most pleasant occasions in their experience. The following councilors were in attendance:

T. R. Aaron, W. B. Mooers, M. G. Wright, J. D. Taylor, J. A. Dyson, W. T. Shepherd, Geo. T. Nelson, W. M. Cox, M. Metzer, T. S. Garnett, G. L. Rehl, T. J. Harris, Robt. Simpson, W. H. Roy, J. N. Harris, W. G. Minor, J. M. Fricks, G. G. Minor, G. S. Gregory, W. T. Tucker, Charles Wright, M. H. Wright, W. B. Goode, Percy Straus, W. W. Whitlock, B. Cary Nelson, Elam Toomes, S. Iseman, W. W. Bowman, H. C. Foster, S. I. King, Walter Chiles, Whit Roberts, Robt. Roberts.

Celebrate Anniversary.

The Friendship Rebekas' Assembly, I. O. O. F., met Saturday night at Smithdeal Hall with a large attendance present, and decided to unite with Alon Ben Adhem Lodge in celebrating the eighty-seventh anniversary of the order, Sunday, April the 29th. Members will attend in a body, wearing their regalia. The Rebekas are making great preparations to entertain the Rebekas Assembly that meets here in May from all parts of the State. A degree staff has been organized and will do some fine degree work during the session.

The Lady Maccabees.

Richmond Hive, No. 4, Lady Maccabees, will give a german Thursday, April 19th, 8:30 P. M., in Belvidere Hall. Good music will be had and a good time is promised to all who attend.

EVENTS IN THE FRATERNAL WORLD

Grand Council of Royal Arcanum Will Meet in Richmond Next Tuesday.

FESTIVITY AMONG ORDERS

Chimborazo Conclave Holds Its Seventh Anniversary. Other Lodges.

Manitaka Tribe, No. 83, Improved Order or Red Men, had a lively meeting at Lee Camp Hall Saturday night. Mr. Nelson Powell and Mr. Dick Jones, of Monacan Tribe, and Mr. B. S. Hechler of Pawanee Tribe, were visitors, at the meeting and delivered interesting addresses. Two members took the second degree and one applicant the first degree.

The Great Council of Red Men meets next month on the 16th at Portsmouth, and all the tribes of Richmond are preparing to attend.

The seventh anniversary of the Chimborazo Conclave, No. 609, of Heptasophs, will be held at their hall at Twenty-fifth and Broad Streets, on Monday night, April 23d. Refreshments will be served, and a musical programme rendered, followed by a dance.

The Royal Arcanum.

The Grand Council of the Royal Arcanum will convene in this city next Tuesday. This representative body of good Virginians will embrace well known men from all sections of the State. The sessions will be held in the annex hall of Murphy's, which hotel will be the council's headquarters. This order is in the front rank of fraternal beneficial societies, and is strong in Virginia and in Richmond. Its record is splendid, and its future prospects bright. The coming session of the Grand Council promises to be characterized by that spirit of loyal zeal that has made the organization such a power for good.

The body will be called to order at 12:30 P. M. The business will probably be completed in two days.

Mr. W. Holt Apgar, past supreme regent, of New Jersey, has been commissioned by the supreme regent as the installing officer of the occasion. Mr. Apgar is most favorably known in the Arcanum world, and will receive a hearty Virginia welcome at the hands of his brothers in convention here.

Alderman W. T. Dabney has won the title of "Prince of Toastmasters" among a large circle of fraternal men. Whenever there is a banquet, sociable or smoker, under the auspices of the lodges of which he is a member, he is generally selected to preside, and his sparkling wit and bright reparte always makes the occasion a delightful "go." No occasion drags when he is in the chair.

This was strikingly exemplified at the smoker of Shockoe Council, Royal Arcanum, on last Wednesday night, when there was a great rally of Shockoe's members and visiting Arcanumites, and a royal good time was experienced by all.

Ladies to Entertain.

The Ladies Auxiliary, Ancient Order of Hibernians, Division No. 1, will receive their friends Thursday evening, April 19th, at Murphy's annex. The Rev. Father Hannigan, of St. Joseph's Catholic Church, will deliver an address. Miss Eleanor Steinbrecher, Miss Mamie Ryan, Mr. George Byrnes and Mr. Thomas Farley will entertain. An attractive programme has been arranged, and a most enjoyable evening is expected.

On Monday evening the Ladies' Auxiliary will be the guests of Mr. Barney Gilmore in a box party at the Bijou Theatre. After the performance the auxiliary will be entertained by Mr. Gilmore.

AMATEUR THEATRICAL

"Men, Maids and Matchmakers" Most Cordially Received.

Among the many attractions in Richmond during the past week was "Men, Maids and Match-makers," given at Corcoran Hall Thursday night by the Lee Cook and Hannon Y. W. C. T. U.

The house was well filled, and the performance, which was given by some of the best local talent, was equal to any ever put upon an amateur stage, as was proven by the frequent and continued applause.

Miss Edna Wall as "Lilian Stuart," was most piquant and charming, adding fresh laurels to those already won on previous occasions. Miss Elizabeth Baylor, as "Katherine Howard," captivated the audience with witicisms and love-teaching scenes; Miss Grace Walton, as "Elizabeth Everett," was most graceful and charming, acting her part with much ease and naturalness, and Miss Eula Bailey filled the roles of "Alice Marshall" and "Aunt Selina" with rare capability, which was quite pleasing. Mr. W. L. Bailes, as "Dr. Imhoff," represented the Dutch doctor to perfection, keeping the audience in a continual round of applause. Mr. W. B. Pollard, as "Guy Richards," heir to Aunt Selina's fortune if he married Lilian, played at love-making, which resulted in earnest, was simply unsurpassed. Donald Hancock, as "Charles Brewster," much in love with Elizabeth, and whose love affairs became much muddled, and F. S. Rodes, as "Roy Vincent," in his attempt at the peace-maker, were all that could be desired.

The whole play abounds with wit and humor; costumes very pretty and attractive. The music, by Mr. and Mrs. S. S. Perkins, deserves especial mention.

There are many requests for a repetition of the performance, which will be granted for the benefit of the Railroad Y. M. C. A. in about two weeks.

TO YE ANCIENT CAPITAL.

Daughters of Revolution to Run Excursion to Williamsburg.

An excursion will be run to Williamsburg, the ancient capital of the Old Dominion, next Saturday, under the auspices of the Commonwealth Chapter of the Daughters of the American Revolution.

Williamsburg is noted far and wide as one of the most historic towns on the American continent, having once been the seat of the State government and being still filled with many a relic of unforgotten past. It contains the second oldest college in the United States; and the tourist may still find the historic home of Peyton Randolph, of George Wythe, the site of the old capitol, the famous powder horn, Dunmore's cave, the old courthouse, Bruton Parish Church, and the college library, in which are preserved many of the minor relics of the ancient days. There are also other places of interest, too numerous to mention; and the old town is also within easy access of Jamestown and Yorktown, both of which are so well known in history as not to need mention.

The train will leave Saturday morning at 9 o'clock and will return at 8 P. M.

Powell Memorial Association.

The pupils of Mr. D. Lee Powell and of Mr. John H. Powell, who have formed an association for the purpose of raising $2,500 to endow a room at 3 East Grace Street, Richmond, Va., formerly the Powell residence, are meeting with much encouragement.

This residence, which was the Treasury of the Confederacy from '63 to '65, is now a Home for Confederate Women.

The room to be endowed was used first by Mr. D. Lee Powell and then by Mr. John H. Powell, and is therefore hallowed with sweetest memories which their pupils will preserve in this manner.

Funeral of Mrs. Robben.

The funeral of Mrs. Mary Elizabeth Robben, who died Saturday, will take place at 9 o'clock this morning from the German Catholic church. Friends and acquaintances are invited to attend.

COLORED MAN HAD LONG BEEN DEAD

Two Bodies Found in the Water, One in River, Other in Dock.

ONE MAN YET UNIDENTIFIED

Now at Undertaker's Rooms. Mother of Other Man Claims Body.

The body of a negro man was found floating in the dock at the foot of Seventeenth Street early yesterday morning.

Coroner W. H. Taylor was at once notified and decided that the man had been in the water for at least two months.

He could not be recognized and the remains were turned over to Billups, undertaker. An effort will be made to locate the relatives of the man.

The two upper front teeth of the drowned man were filled with gold, and this may lead to his identity. In his pockets was found twenty-eight cents and a transfer punched November 25th.

The negro wore two pairs of trousers, a white and a blue shirt, an old pair of shoes and a black coat. He had on yarn socks.

The police were notified yesterday morning that a body had been seen in the canal and the officers at once went to the scene.

Fell From a Barge.

The body of another colored man, Otis Gaskins, was found floating in the James River at 4 o'clock Saturday, near the stone quarry, about a mile and a half below Richmond. Captain George W. Mansfield was coming up the river in a tug, when he saw the body and brought it up to the landing, where Coroner Taylor was sent for. It was taken to Price's colored undertaking parlors.

The man looked to be about forty years of age and had a muscular build. The body had evidently been in the water for seveel weeks, and was so disfigured that the features were unrecognizable. There was little to identify the remains by. He wore overalls and a dark coat, but on account of fading in the water, its color is uncertain. Nothing was found in the pockets except a collar. The only natural characteristics were a fine set of teeth.

The remains were held at Price's parlors until yesterday morning, when a colored woman came in and identified him by the clothing as her son. He lived at No. 3809 Fifth Street, in Fulton, with his mothers' family. He was twenty-one years old. He had been missing since January 22d.

Gaskins worked on the Cedar Works barge, and it is supposed that he fell overboard when no one was around and drowned.

Funeral of Mrs. Munford.

The funeral services of Mrs. Robert B. Munford will be conducted from the Grace Street Presbyterian Church to-day at 11 o'clock. The pall-bearers will be:

Honorary—Hon. William A. Anderson, Maxwell T. Clarke, W. Gordon McCabe, Thomas M. Rutherfoord, Charles E. Bolling, William G. Miller, Richard W. Maury, F. T. Glasgow, B. C. Wherry, Edward Gray, John F. Glenn, Thomas C. Jones, John Pickrell, Clay Drewry, A. W. Patterson, R. Fuller Patterson.

Active—Lewis C. Williams, E. Randolph Williams, James H. Drake, Jr., Preston Noland, Joseph F. Leonard, R. C. Boschen, Robert B. Tunstall, C. W. Grandy, Jr.

CIRCUS MANAGER BURIED IN NORTH

Show Men From Many Sections Gather to Pay Last Tribute.

(Special to The Times-Dispatch.)

NEW YORK, April 15.—The funeral of James A. Bailey, head of the Barnum and Bailey Circus, was held at his home, The Knolls, Corcoran Manor, Mount Vernon, yesterday at 2 P. M. Although he had resided in Mount Vernon but a short time, the flags on the City Hall were placed at half-mast by order of Mayor

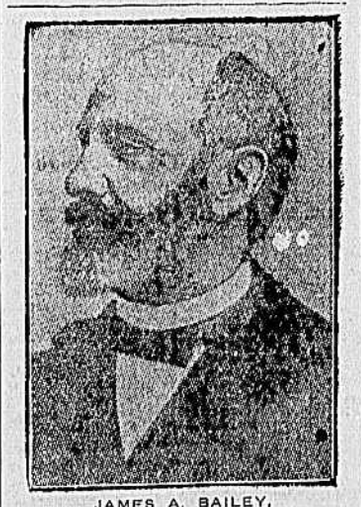

JAMES A. BAILEY,
the circus proprietor, who died on Wednesday.

Brush. The services consisted of the impressive ritual of the Methodist Episcopal Church. The Rev. H. H. Beattys, of the Chester Hill Methodist Church, who officiated, referred in his prayer to the exemplary life led by the great showman and the many hearts he had gladened by his deeds of charity.

The funeral was attended by the executive staff of the Barnum and Bailey show and about one hundred personal friends. Prominent among the show men present were: Gill Robinson, representing John Robinson's circus; W. W. Cole, once partner of Mr. Bailey; George Middleton, of St. Louis, also a former partner; John and Alfred Dingling, now at the head of the Forepaugh and Sells Brothers' show; Mrs. Gill Robinson, of Cincinnati, whose mother, Mme. Lake, once employed Mr. Bailey as advance agent of her show, William Lusbaugh, of Covington, Ky., who manufacjures the big tents for the show; Charles N. Schroder, manager, and Thomas J. Reynolds, general superintendent of Madison Square Garden; A. A. Stewart and Louis E. Cooke.

The burial was in Woodlawn, only members of the family going to the cemetery.

DEATH OF MR. PARSLEY, GALLANT SOLDIER

Well-Known Richmond Man Passes Away—Recently Operated On.

Mr. Philip W. Parsley died at the Memorial Hospital yesterday morning at 9 o'clock. He was operated upon last Friday. Mr. Parsley would have been sixty years old on the 21st of next October. He was born in Henrico county. He leaves a wife and six children—Messrs. Edward, James and Singleton Parsley, Mrs. Edward Miller, Mrs. Seg. Taylor and Miss Rosa Parsley. The funeral will take place from Pine Street Baptist Church Tuesday at 3 o'clock.

Mr. Parsley was a gallant soldier in the Civil War, and fought valiantly through

MR. PHILIP W. PARSLEY.

the whole four years of strife. He enlisted in Richmond in Company H, Thirty-third Virginia Regiment, known as the "Richmond Sharpshooters." He served under two captains during his enlistment—Captains Robert Tompkins and Emmet De Priest. Mr. Parsley fought all through the Virginia Valley; was in the battles of Kernstown, Gettysburg, the Wilderness and many others. He was captured three times, but escaped twice. The last time he was taken at the battle of the Wilderness, and was held at Fort Delaware until peace was declared. His comrades remember him as one of the bravest soldiers in the war.

Until some years ago Mr. Parsley took a great deal of interest in local politics, and at one time ran for the office of city collector.

OBITUARY.

Robert F. Jennings.

Mr. Robert F. Jennings died in Atlanta, Ga., at the home of his son, Mr. George B. Jennings, at 7:15 Saturday afternoon. The remains will be brought to Richmond over the Seaboard Air Line Railroad, reaching here this morning at 6:15 o'clock.

The funeral will take place at 12 o'clock to-day from the residence of his daughter, Mrs. W. F. Dance, No. 1034 W. Grace Street, conducted by the Rev. Robert Forsyth, pastor of St. Paul's Church. The interment will be in Hollywood.

He is survived by three children—Mr. George B. Jennings, of Atlanta; Miss Lula Jennings, of Danville, and Mrs. W. F. Dance, of Richmond.

The pall-bearers will be Judge Bev. T. Crump, Messrs. John B. Purcell, M. S. Quarles, E. A. Catlin, John T. Watson, Jr., Henry Watkins, James B. Harvie and Williamson Talley.

He will be remembered by a great many of his old friends who knew him when he lived in Richmond as a young man.

He was a Confederate soldier and was wounded several times during the war. He married Miss Lilly Booker, of Richmond, who died in 1891.

James P. Johnson.

Mr. James P. Johnson died at 6:05 o'clock yesterday evening at the residence of his sister, Mrs. J. G. Rice, of No. 2521 East Franklin Street. He was in the fifty-seventh year of his age.

The remains will be taken to Lester Manor, where interment will be made in the family burying-ground. The funeral will occur next Tuesday morning at 10 o'clock at the grave. Friends and relatives are invited to attend.

Mr. Clarence Hutzler.

Mr. Clarence Hutzler, youngest son of Mr. and Mrs. David Hutzler, died last night at 11:40 o'clock in the home of his parents, 124 East Broad Street. He was twenty-eight years of age. The funeral arrangements will be announced later.

Mr. Parke Wilkerson Crump.

Mr. Parke Wilkerson Crump died Saturday, after an illness of four months, at his residence in Hanover county. He was fifty-six years old, and leaves a widow, one brother and three sisters.

Miss Johnstone Bennett.

(Special to The Times-Dispatch.)

BLOOMFIELD, N. J., April 15.—Miss Johnstone Bennett, an actress, who had made this town her home for about seven years, died at the residence of Frank Pettit, in Myrtle Avenue, at seven o'clock yesterday morning, from tuberculosis, after an illness of about two years.

Miss Bennett was a familiar figure in theatrical circles. She began her stage career nineteen years ago. One of her greatest successes was in "The Female Drummer," in which she essayed the title role. The actress also appeared in vaudeville and was well known throughout this country and Europe.

The body was taken to Middle Village, L. I., where it was cremated late yesterday afternoon. Her ashes will be scattered to the winds. This was her dying wish.

Miss Bennett also desirede that there be no flowers or coaches at her funeral, and her desire was carried out.

Mr. Edward Lowry.

(Special to The Times-Dispatch.)

VERDON, VA., April 15.—At 12 o'clock yesterday Edward Lowry, after an illness of nearly one year, passed away, leaving behind three daughters and four sons and his wife to mourn their loss. All of the children were present at the end. No one ever had more careful attention than he. All were constantly doing all that could be done to relieve him of his suffering and to restore him to health. Miss Mary Lowry seemed to know and anticipate his wants, and with a loving heart and a tender hand she lingered by his bedside and administered to his relief. His age was sixty-three years. His funeral and burial will be to-morrow at 8 P. M. at his home.

DEATHS.

BUDD.—Entered into rest Sunday, April 15th, at 8:35 A. M., at the residence of her brother-in-law, John B. Culpeper, Miss MARY F. BUDD, daughter of the late Isaac D. and America Budd.

Funeral will take place from No. 1703 Park avenue, TUESDAY, April 17th, at 11 A. M. Friends of the family are invited to attend without further notice.

HUTZLER.—Died, Sunday evening, April 15th, at 11:40 o'clock, at the residence of his parents, 124 East Broad Street, in the twenty-eighth year of his age, CLARENCE HUTZLER, youngest son of Mr. and Mrs. David Hutzler.

Funeral announcement later.

JOHNSON.—Died, at 6:05 P. M. yesterday, at the residence of his sister, Mrs. J. G. Rice, 2521 E. Franklin Street, Mr. JAMES P. JOHNSON, in the fifty-seventh year of his age.

Remains will be taken to Lester Manor, and interment in family burying-ground. Funeral TUESDAY, April 17th, 10 A. M., at grave. Friends and relatives respectfully invited to attend.

RUSHING WORK AT JAMESTOWN

Vast Improvements Being Made or Have Been Planned on Historic Island.

WILL SOON RESTORE CHURCH

Erection of Building on Old Foundations Will Begin About Middle of May.

Though there is much work to be done at Jamestown this year, those who go on the A. P. V. A. excursion on May 12th will have a view of all the ruins, unobstructed by protective boxing or by piles of brick, stone and timber. Before the building to be erected by the National Society of Colonial Dames over the foundations of the church is begun, it will be necessary to take down the present shed, and box over the foundations, chancel and tombs. Arrangements have been made, however, to delay the beginning of this work until May 11th, so that the excursionists may see all the relics.

Mr. Edmund M. Wheelwright, of Boston, the eminent architect, who is to complete the plans for this building, recently visited Jamestown, and is very enthusiastic about the work and thoroughly in sympathy with the ideas of the A. P. V. A. The tower is, of course, not to be touched. The walls are to be built with specially made bricks of a size to compare with the bricks in the tower, which are somewhat thinner than the modern standard brick. These will be interspersed with ancient glazed bricks, taken from some old wrecks of houses which will be bought for the purpose. The new building will probably be to a great extent a copy of the Smithfield Church.

Interior Preserved Intact.

The interior of the present foundations, with the remains of the church in which the first legislature assembled, the old chancel and the tombs, will be preserved intact. A flooring of granolithic or some such stubstance will cover most of the space within the foundations, and a railing running around inside will protect the ruins.

Mr. Wheelwright was very much interested in the foundations of the block of five connected buildings, which includes the State House. He stated that there was in America no other instance of a seventeenth century block of buildings.

The distinguished architect also examined the old church near Smithfield with enthusiastic admiration. He said it was a revelation, that there was nothing of the seventeenth century to compare with it, and that the great east window was wonderful.

The A. P. V. A. some time ago contracted for an artesian well at Jamestown. There were various unavoidable delays, but the drilling plant is now on the ground and at work. The well is situated on the ridge back of the church, and it is believed that in a few weeks an abundant supply of pure water will be obtained. Later in the summer this will be piped to hydrants in various parts of the grounds.

The last session of the Virginia Legislature gave the A. P. V. A. $2,500 for buildings and improvements for 1907. It was understood that a part of this would be used for the erection of a pavilion where visitors can rest. The remainder will be used for other conveniences and improvements, including, if it is thought best, the much needed iron fence around the graveyard.

The bill now pending in Congress provides $15,000 for building or buying a wharf at Jamestown for public use, and also gives the A. P. V. A. $10,000 for policing, protection and care of the grounds, provided that during the exposition visitors are admitted to the grounds free of charge. Of course every precaution will be taken to protect the ruins from vandalism.

The Government Monument.

At the last session of Congress the United States government appropriated $50,000 for a monument at Jamestown, provided a site was donated. The A. P. V. A. offered a site at the eastern end of its grounds on a high level point. If this offer is accepted the fence of the A. P. V. A. can be moved a little westward and the grounds be preserved intact as at present. Secretary Taft will visit Jamestown in a few days and select a site. The monument will be an impressive one. It will be a reduced copy of the Washington Monument in Washington, and will be one hundred feet high.

In addition to the buildings named above it is known that the D. A. R. have planned the erection of a memorial building, probably to be a copy of the birth place of Raleigh at Hayes-Barton, England. All of these buildings, except the government monument and wharf, will be turned over to the A. P. V. A.

Every arrangement for the comfort and pleasure of the excursionists will be made this year as usual. Saturday, May 12th, has been chosen as the day, because of the opportunity it affords to numerous teachers and students or scholars, who have been studying Virginia history and who are anxious to see the site of Jamestown.

RUSSIA PLEASED.

Imperial Decree Refers to Nation's Part at Algeciras.

(By Associated Press.)

ST. PETERSBURG, April 15.—The imperial decree announcing the appointment of Count Cassini as an actual privy councilor refers thus to Russia's part in the Algeciras conference on Moroccan reforms to which Count Cassini was a delegate:

"Russia, who had no vital interest in Morocco was able quite impartially to undertake the task of reconciling the various claims while steadfastly supporting her ally France, and in no way prejudiced the friendly relations which have existed so long between Russia and Germany."

KILLED WHITE MAN.

Negro Used Shotgun on Man Who Wanted Horse Hitched.

(By Associated Press.)

BESSEMER, ALA., April 15.—John Andrews, a negro proprietor of a livery stable here, shot and killed Taylor Johnson, a white man, and seriously wounded Will Millstead, another white man, about 1 o'clock this morning. The white men had left a horse and buggy at Andrews' stable and about midnight, when they called for it, demanded that the negro hitch up for them. He refused and a general quarrel followed. During the controversy Andrews drew a gun and shot both men. Andrews is in the county jail.

EASTER IN JAIL.

Greene and Gaynor Provided With Ordinary Pr