Every Man's House Is His Castle.
Build Your Castle Amidst Appropriate Surroundings.

BELLEVUE PARK

Richmond's Finest Suburb.

WHEN YOU BUY A SUBURBAN HOME, you want the best. What is best for one may not be the best for another---but for the best people there can be no question as to the supremacy of BELLEVUE PARK.

THIS IS THE TIME TO BUY. At no time in the future will it be possible to secure Bellevue Park property at such reasonable prices as right now. A few years, and there will be those who will regret not having bought on the present market. Foresight is less common than hindsight, and much more valuable.

There are certain vital points to consider: Healthful Location, Pure Water Supply, Modern Sewerage System and perfect natural drainage, Rapid and Frequent Transportation Service (the Ashland Electric Line and the Lakeside Line both pass Bellevue Park). Then also to be considered is the rolling, high ground, beautiful hedges, shade trees and lawns, macadamized avenues and roads, and the unique feature—a splendid Private Park for the exclusive use and pleasure of residents of Bellevue Park.

Bellevue Park Company, Inc.,

RICHARD H. MEADE, Sec'y and Treas. 14 N. Seventh Street. Phone 1982. HORACE L. SMITH, General Manager.

AUCTION SALES—Monday.

TRADE MARK THE STANDARD AUCTION CO. 16 North 7th

AUCTION SALE

OF

HANDSOME MIRROR DOOR WARDROBES, MAHOGANY AND BIRD'S EYE MAPLE AND OAK BEDROOM FURNITURE, SECTIONAL BOOKCASES, MASSIVE WALNUT ROLLER TOP DESK, OAK DESKS, DROPHEAD SEWING MACHINES, MASSIVE OAK HALL CLOCKS, SQUARE PIANOS AND ORGANS, ETC., AT OUR AUCTION HOUSE, NO. 16 N. SEVENTH STREET, MONDAY, OCTOBER 15TH, AT 10:30 O'CLOCK.

[illegible]

THE STANDARD AUCTION CO.

GEO. W. MAYO, Auctioneer, 16 North Seventh Street.

Dining-Room Set, Folding Beds, Showcases, Iron Beds, Carpets, Linoleum, Stoves, Mantel Mirrors, Organs, and a Large Line of Household Furniture.

Monday, October 15, 1906.

[illegible]

GEO. W. MAYO, Auctioneer.

GEO. V. OLIVER, Salesman.

REAL ESTATE—For Sale.

CHOICE SMALL FARM BARGAINS.

[illegible]

$2,900.00

[illegible]

Manchester, Va.

AUCTION SALES—Monday.

By GEO. W. MAYO, Auctioneer.

NEW DRESS GOODS, LACES, EMBROIDERIES, BLANKETS, QUILTS, WHITE GOODS, DRAPERY, MATTING, RUGS, ETC.

ENTIRE DRY GOODS STOCK OF JULIUS SYCLE'S SONS AT AUCTION,

TO-MORROW (Monday), Commencing at 10:30 A. M., No. 6 East Broad Street, Opposite Foushee Street.

THREE SALES DAILY—AT 10:30 A. M., 3 AND 8 O'CLOCK P. M., CONTINUED DAILY UNTIL THE ENTIRE STOCK IS SOLD.

10:30 TO 11 A. M.,
MANY THOUSAND YARDS DRESS GOODS OF THE CHOICEST FABRICS.

11 TO 11:30 A. M.,
LACES, HAMBURGS, SILKS, ETC., OF THE CHOICEST MAKE.

11:30 A. M. TO 12 M.,
BLANKETS, QUILTS, BEDDING, SPREADS, SHEETING, LACE CURTAINS, ETC.

12 M. TO 12:30 P. M.,
WHITE GOODS AND KINDRED LINES—A BEAUTIFUL SHOWING.

12:30 TO 1 P. M.,
CARPETS, RUGS, DRUGGETS, MATTING, OILCLOTH, LINOLEUM, ETC.

Sale continued 3 and 8 P. M. daily. You buy these goods by the yard. We cut the amount you want.

GEO. W. MAYO, Auctioneer.

Geo. V. Oliver, Salesman.

ALL PACKAGES DELIVERED FREE.

By THE VALENTINE AUCTION CO., 413 East Broad Street.

Fine Mahogany Upright Piano, Handsome Mahogany Furniture, New Matting, Rugs, Druggets, Gigantic Palms, Orange Trees, Etc., at Auction.

To-morrow (Monday), October 15th, 10:30 o'Clock,

[illegible]

PALMS.

[illegible]

THE VALENTINE AUCTION CO.

AUCTION SALES, Future Days

By Richmond Auction Co., 1205 East Main Street.

Regular Auction Sale Tuesday, October 16th, At 10:30 A. M.,

[illegible]

Handsome Household Furniture, Etc.

RICHMOND AUCTION CO.

AUCTION SALES, Future Days

By A. J. Chewning Company, Real Estate Auctioneers.

COURT SALE

OF

Nos. 419 and 421 Cabell St.
AND
No. 422 Webster St.

In execution of a decree of the Richmond Chancery Court [illegible] I will, as special commissioner [illegible] sell at auction upon the respective premises, on

WEDNESDAY, OCTOBER 17, 1906,

[illegible]

Special Commissioner.

[illegible]

CHAS. O. SAVILLE, Clerk.

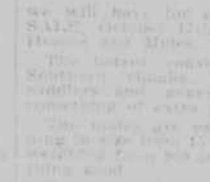

At the Richmond Bazaar

[illegible]

JOS. LASITTER.

AUCTION SALES, Future Days

[illegible] Taylor & Co., Real Estate Agents and Auctioneers.

EXECUTORS' SALE

OF

Valuable Warehouse or Manufacturing Property,

ON TOBACCO ALLEY, IN THE Heart of the City of Richmond, BETWEEN THIRTEENTH AND FOURTEENTH STREETS AND MAIN AND FRANKLIN STREETS.

[illegible]

HENRY W. WOOD,
WILLIAM P. WOOD,
GEORGE E. GARY,
Executors of T. W. Wood's Estate.

By Richmond Auction Co., General Auctioneers.

AUCTION SALE

OF A

Varied and Large Collection

OF

Unclaimed and Refused Freight.

[illegible]

Wednesday, Oct. 17, 1906,

[illegible]

Refused and Unclaimed Freight.

[illegible]

RICHMOND AUCTION CO.

By J. Thompson Brown & Co., 1115 Main Street.

Attractive 2-Story Detached Modern Frame Dwelling, No. 1113 23d, near P Street, Best Part Fairmount.

[illegible]

Wednesday, October 17th, 5 P. M.,

[illegible]

J. THOMPSON BROWN & CO., Auctioneers.

The Valentine Museum
ELEVENTH AND CLAY STREETS
OPEN 10 A. M. TO 5 P. M.
ADMISSION, 25c.

AUCTION SALES, Future Days

By [illegible] Taylor & Co., Real Estate Auctioneers.

TRUSTEES' AUCTION SALE

OF A

VALUABLE TRACT OF LAND, CONTAINING ABOUT 253 1-2 ACRES, LOCATED IN LOWER HENRICO CO., KNOWN AS "SWEENY'S," HAVING ON IT AN INEXHAUSTIBLE SUPPLY OF POTTER'S CLAY AND FULLER'S EARTH.

[illegible]

WEDNESDAY, THE 17TH DAY OF OCTOBER, 1906,

[illegible]

A. B. COURTNEY,
ROSCOE C. NELSON,
Trustees.

By J. Thompson Brown & Co., 1115 Main Street.

AUCTION SALE MODERN 2-STORY

Park Front Dwelling, No. 1919 Ivy Street,

OPPOSITE

"LEE PARK"

AND CLOSE TO

"LEE MONUMENT,"

Thursday, Oct. 18th., 5 P. M.

[illegible]

BROWN & CO., Auctioneers.

SCHOOLS.

Learn to Sing Music at Sight.

Sight Singing Classes

[illegible]

Mrs. Thomas, Teacher of Singing

MUSIC ROOMS.

312 North Harrison Street.

Richmond Training School

FOR KINDERGARTNERS,
14 W. Main Street,
ALICE N. PARKER, Principal.

[illegible]

The Art School of the Art Club of Richmond

27 W. GRACE ST.

[illegible] For circulars, etc., apply to [illegible] Selden, Secretary and Treasurer, [illegible] Franklin Street.

JOSEPH WATSON,

[illegible]

Richmond School of Expression
MRS. W. E. THURSTON, B. E., Principal,
17 South Third Street, Richmond, Va.

[illegible]

Richmond Conservatory of Music,
505 East Grace Street.
Sixth Annual Session.
FRANK E. COSBY, Director.

All branches thoroughly taught in piano, voice, elocution, physical culture and dramatic art, violin, mandolin and guitar. Catalogues mailed on application.

FOR SALE.

TWENTY-FOUR ACRES, [illegible] Price only $1,600.

THE LARGEST AND MOST SELECT LIST OF PROPERTY IN THE STATE.

FREE CATALOGUE.

MONEY

TO LEND ON COUNTRY AND CITY REAL ESTATE.

R. B. CHAFFIN & CO. (Inc.), 1111 E. Main Street.

The International Grand Concert Company

CENTRAL Y. M. C. A. HALL.

OPENING NUMBER OF ASSOCIATION COURSE.

Monday, October 15, at 8:30 P. M.

PERSONNEL:

[illegible]

Season ticket, two seats, seven entertainments, $2.00; Monday night, including reserved seats, 75 cents. Season and single tickets at Y. M. C. A.

SEALED PROPOSALS.

SEALED PROPOSALS—UNIVERSITY OF VIRGINIA, CHARLOTTESVILLE, VA., $[illegible] FOUR PER CENT. NON-TAXABLE REFUNDING BONDS, DATED NOVEMBER 1, 1906, INTEREST MAY AND NOVEMBER, PRINCIPAL AND INTEREST PAYABLE AT THE VIRGINIA TRUST COMPANY, TRUSTEE OF THE MORTGAGE, RICHMOND, VIRGINIA.

[illegible]

THE RECTOR AND VISITORS OF THE UNIVERSITY OF VIRGINIA.
By Armistead C. Gordon, Rector.

Commonwealth of Virginia,
Office of
Superintendent of Public Printing.
Richmond, October 13, 1906.

SEALED PROPOSALS FOR PRINTING FIFTEEN HUNDRED COPIES OF THE ONE HUNDRED AND FIFTH VOLUME OF VIRGINIA REPORTS will be received at this office up to 12 M., WEDNESDAY, OCTOBER 31, 1906.

[illegible]

DAVIS BOTTOM,
Superintendent Public Printing.

SEALED PROPOSALS FOR IMPROVEMENT of Mary Washington Avenue, Fredericksburg, Va., will be received at [illegible] Council Chamber at Fredericksburg. Work consists of grading, gutters, curbing, sidewalks and macadam roadway. Specifications can be seen at Richmond, or at office of E. W. Mills, Chairman, Fredericksburg. Certified check [illegible]

E. T. D. MYERS, JR.,
Room 317 Mutual Building, Richmond, Va.