occasions will be under the direct charge o. Father Kaup.

Arrival of Prelates.

At 7:35 o'clock yesterday evening, His Eminence Cardinal Gibbons, His Excellency Monsignor Falconio and a number of dignitaries reached Richmond on Mr. L. F. Sullivan's private car from Washington.

Elba Station was crowded for an hour before the train pulled into the station with people curious to see the prelates and by the citizens at whose residences the illustrious personages were to stop.

Bishop Van de Vyver, accompanied by his secretary, Dr. Magri, was present, as was Father Hannigan, Dr. George Ben Johnson, Mr. Henry Stuart, Mr. Hogan, Mr. Fritz Sitterding, Mr. John M. Miller, Mr. Fitzgerald and a score of other well known gentlemen.

On board the car were the following dignitaries and churchmen, except Archbishops Quigley and Ryan, who were expected later, and Bishops [illegible] and Moerschaert, who had already arrived. The list also includes their residences while in Richmond:

Cardinal Gibbons, at the episcopal residence.

Archbishop Falconio (Papal Delegate), at the episcopal residence.

Archbishop Ryan, with Mrs. L. F. Sullivan, 1125 Grove Avenue.

Archbishop Ireland, with Mr. John C. Hagan, at Jefferson Hotel.

Archbishop Farley, with Dr. Geo. Ben. Johnston, 405 E. Grace.

Archbishop Quigley, with Mr. John M. Miller, 907 Floyd Avenue.

Archbishop Glennon, with Mr. W. H. Fitzgerald, 1111 Grove Avenue.

Archbishop Keane, with Mr. Atkinson, 111 E. Grace.

Bishop Northrup, with Mrs. Randolph, 611 E. Franklin.

Bishop Maes, with Mr. L. F. Sullivan, 1125 Grove Avenue.

Bishop Allen, with Mr. John C. Hagan, at Jefferson Hotel.

Bishop Gabriels, with Mr. John Miller, 907 Floyd Avenue.

Bishop Canevin, with Mrs. Leary, 1105 Grove Avenue.

Bishop Ludden, Hotel Richmond.

Bishop Van de Ven, with Captain Jos. T. Willard, 827 W. Franklin.

Bishop Kenny, with Mr. George Freedly, 1811 W. Franklin.

Bishop Moerschaert, with Mrs. C. O'B. Cowardin, 1134 Grove Avenue.

Bishop Donahoe, with Mr. Henry Stuart, 412 W. Franklin.

Bishop Haid, with Benedictine Fathers.

Bishop Monaghan, with Colonel John Murphy, at Murphy's Hotel.

Bishop Kelley, with Miss Ellen Kelley, Second and Marshall.

Monsignor O'Connell, with Dr. Geo. Ben. Johnston, 405 E. Grace.

Very Rev. Dr. Dyer, with Mr. George Freedly, 1811 W. Franklin.

Very Rev. Father [illegible], with Mrs. C. O'B. Cowardin, 1134 Grove Avenue.

Very Rev. Father [illegible], S. J., with Mr. Fritz Sitterding, Crescent Hill.

Very Rev. Dr. [illegible] and Very Rev. Thomas B. Donovan, with Josephite Fathers, guests of Father Hannigan.

Rev. Father Nolan, master of ceremonies, with Father O'Reilly.

Rev. Father Gavin, chaplain to His Eminence, at episcopal residence.

Rev. Father [illegible], chaplain to Bishop Monaghan, at Murphy's Hotel.

Rev. Father [illegible], at the Josephite House.

Rev. Father [illegible], chaplain to Monsignor Falconio, with Mr. J. M. Miller.

Very Rev. Father Donovan, at the Josephite House.

Rev. T. P. [illegible], of Dover, Del., the guest of Mr. [illegible], No. 223 Park Avenue.

What Cardinal Says.

At the episcopal residence, His Eminence, Cardinal Gibbons, received a representative of The Times-Dispatch and spoke the gracious words concerning the cathedral and the city of Richmond which are printed elsewhere in this paper.

The cardinal, apparently as youthful, as hale and as hearty as when he presided over the See of Richmond, spoke lovingly of the people of the city and of the diocese in which so many useful years of his life were spent.

"The city has grown wonderfully, I'm told," he said. "I remember well when the lot on which this great cathedral now stands was used as a flower garden, and it was considered far out of town. How the city has grown! I've heard with pleasure of the parks that the city has laid out and of the fine streets and splendid buildings which have been built. Richmond has become a great city, and I take a pride and interest in her development."

His Eminence spoke of his old friends here and of his work in this city, which, it is evident, he has not forgotten, for the great churchman, who may one day become the first American pope, has a warm spot in his heart for his people in Virginia.

To-day there will be many entertainments in honor of the distinguished visitors.

Bishop Van de Vyver will entertain the Cardinal, the Papal Delegate, the archbishops and bishops at luncheon at Murphy's Hotel after pontifical mass. Dr. Geo. Ben Johnston will also entertain, and Mr. and Mrs. H. A. Atkinson will receive informally from 4:30 to 6 o'clock in honor of their guest, Archbishop Keane, who has a host of friends in this city.

Ryans in City.

Mr. and Mrs. Thomas F. Ryan, accompanied by Mr. and Mrs. Allan A. Ryan, Mrs. Wm. K. Ryan, Judge Morgan J. O'Brien and Mr. J. V. McGlone, secretary to Mr. Ryan, reached Richmond last night at 10 o'clock in Mr. Ryan's private car. The party is stopping at the Jefferson Hotel, and will remain in retirement during the stay here, on account of the recent death of Mr. and Mrs. Ryan's son.

After the consecration the party will visit Oak Ridge, Mr. Ryan's country place, in Nelson county.

Last night the final rehearsal of the choir was held at the cathedral, and Father O'Reilly, rector, made the final arrangements for the services.

The ladies of the cathedral decorated the altar beautifully in order to see how the work should be done this morning after the consecration service is over.

Too much praise cannot be given the ladies who have worked so earnestly for the success of the consecration. They have accomplished wonders and have been untiring in their devotion to the church.

"Berry's for Clothes."

No country on the map has so many reasons to be thankful as the United States.

Big crops of all kinds.

WE RE SHOWING TO-DAY THE BIGGEST STOCK OF OVERCOATS EVER HANDLED IN RICHMOND.

We can fit the short, the long, the fat, the lean; in short, medium, long and extra long coats—cravenetted, if preferred.

$10.00 to $40.00.

Every style of Suit, from Sack to English Walking Coats—from Tuxedo to Prince Albert.

And they're just right.

Everything else men or boys wear.

O.H. Berry & Co.
MEN'S & BOYS' OUTFITTERS

MAIN BUILDING OF RICHMOND COLLEGE

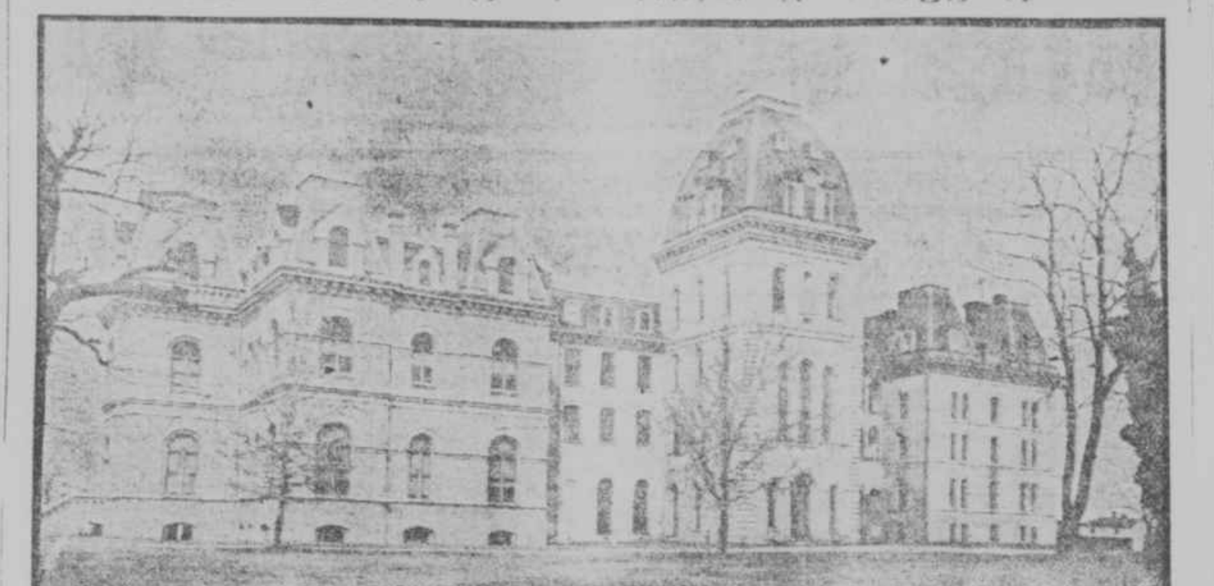

Falconio, Archbishop of Larissa and Delegate Apostolic to the Holy See, assisted by Rev. James F. Nolan, of Corpus Christi Church, Baltimore, master of ceremonies, and Rev. Albert Goetz, St. Mary's Church, assistant master of ceremonies.

Deacon—Rev. Edward M. Tearney, of Falls Church.

Sub-deacon—Rev. A. J. Van Ingelgem.

Lectors—Rev. T. J. Wilson, Rev. W. W. Fallon, Rev. John Massey, Rev. N. Denis and Rev. Dr. Magri.

Simultaneously with the consecration of the main altar the consecration of the four side altar will take place.

The following prelates will each consecrate one of the four side altars, dedicated to, first, Sacred Heart; second, Blessed Virgin; third, St. Joseph; fourth, Our Lady Lourdes.

Right Rev. Bishop Northrop, of Charleston, S. C., assisted by Very Reverend Julius Pohl, O. S. B., master of ceremonies; Rev. W. Gaston Payne, lector; Rev. William A. O'Hara, censor-bearer.

Right Rev. Bishop Donahoe, of Wheeling, W. Va., assisted by Rev. Anthony McAnaffrey, master of ceremonies; Rev. Edward Walsh, lector; Rev. Joseph Perig, censer-bearer.

Right Rt. Bishop Monaghan, of Wilmington, Del., assisted by Rev. C. De-Muynck, master of ceremonies; Rev. James E. Collins, lector; Rev. Thomas A. Rankin, censer-bearer.

Right Rev. Bishop Kelley, of Savannah, Ga., assisted by Rev. C. F. Hannigan, master of ceremonies; Rev. John A. Kelliher, Ph. D., lector; Rev. John A. Curran, censer-bearer.

Rev. Thomas J. Wilson, Rev. Charles E. Donahoe, Rev. R. A. Drake, Rev. [illegible] Fannon.

At each altar a large number of altar boys will assist the consecrator and ministers.

To this service only the clergy will be admitted.

RECTOR OF NEW CATHEDRAL

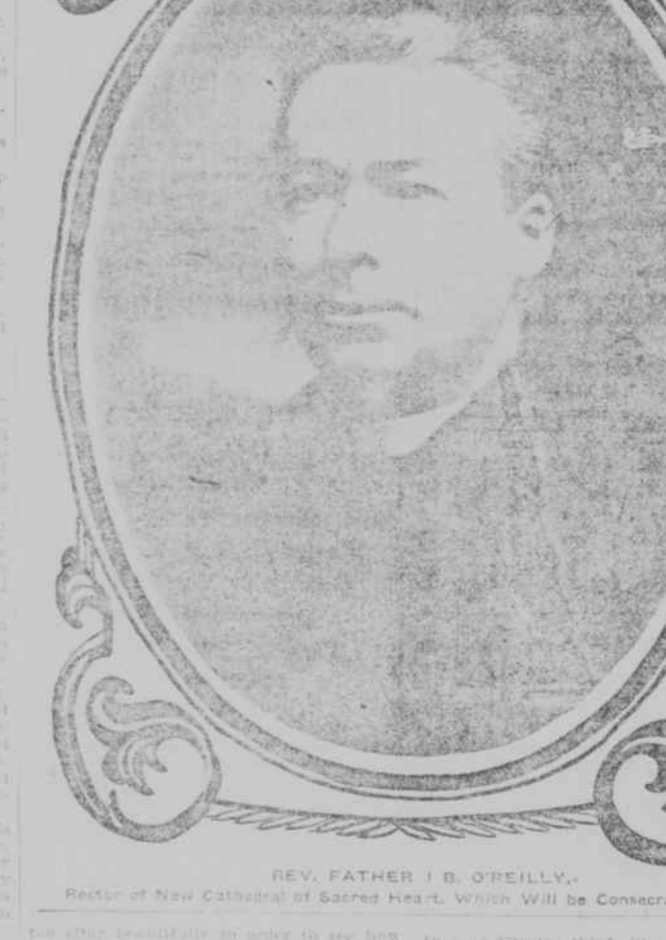

REV. FATHER J. B. O'REILLY,
Rector of New Cathedral of Sacred Heart, Which Will be Consecrated To-Day.

OFFICIAL PROGRAM.

Those Who Will Participate in Services To-Day.

The official program, prepared by Dr. Magri, secretary to Bishop Van de Vyver, for the three services to-day, is presented below:

Six o'Clock Service.

Consecration of cathedral and altars. Cathedral and Main Altar—Consecrated by His Excellency Most Rev. Diomede Falconio (continued above).

Pontifical Mass.

At 11 o'clock the procession from the houses to the front entrance to the cathedral will take place. In the procession there will be three hundred and fifty dignitaries, priests, brother and altar boys.

To this service admission will only be had by those who hold tickets.

His Eminence, Cardinal Gibbons, will occupy a throne in the sanctuary.

By his side will sit his deacons of honor. First deacon, Very Rev. John J. Bowler, vicar general of the diocese and rector of old cathedral.

Second deacon, Rev. John Doherty, of St. Mary's, Norfolk.

His Excellency the Apostolic Delegate will occupy a second throne in the sanctuary with his two deacons of honor.

First deacon, Rev. Thomas J. Brady, of St. Paul's, Portsmouth.

Second deacon, Rev. James J. McGurk, irremovable rector of Holy Cross, Lynchburg.

Right Rev. Augustin Van de Vyver, Bishop of Richmond, with two deacons of honor, will occupy a seat in the sanctuary.

First deacon, Rev. R. L. Crane, of Old Point.

Second deacon, Rev. L. Kelly, of Alexandria.

The celebrant will be Right Rev. Bishop Maes, of Covington, Ky., who, while seated, will occupy a fald-stool, and will face the congregation.

Archpriest and assistant to the celebrating bishop, Very Rev. E. R. Dyer, D. D., president of St. Mary's Seminary, Baltimore.

Deacon of the mass, Rev. H. J. McKeefry, irremovable rector of St. Patrick's, Richmond.

Sub-deacon of the mass, Rev. Joseph Frioli, of Newport News.

Master of ceremonies, Rev. James F. Nolan, Corpus Christi, Baltimore.

Assistant master of ceremonies, Rev. Albert Goetz, O. S. B., St. Mary's, Richmond.

In the Sanctuary.

Seated in the sanctuary will be:

Most Rev. Archbishop Keane, of Dubuque, who will preach the sermon at 11 o'clock mass; chaplain, Rev. Thomas J. Wilson.

Most Rev. Archbishop Glennon, of St. Louis, who will preach at vespers; chaplain, Rev. John W. Lynch, Roanoke.

Most Rev. Archbishop Ryan, of Philadelphia; chaplain, Rev. John McVerry, Winchester.

Most Rev. Archbishop Ireland, of St. Paul; chaplain, Rev. James T. O'Farrell.

Most Rev. Archbishop Farley, of New York; chaplain, Rev. A. J. Van Ingelgem, of Virginia Apostolate.

Most Rev. Archbishop Quigley, of Chicago; chaplain, Rev. R. A. Drake, of Norfolk.

Right Rev. Bishop Northrup, of Charleston, S. C.; chaplain, Rev. Joseph D. Budds, chancellor.

Right Rev. Bishop Haid, O. S. B., of North Carolina; chaplain, Very Rev. Edward Meyer, O. S. B.

Right Rev. Bishop Canevin, of Pittsburg; chaplain, Father T. Crowe.

Right Rev. Bishop Donahoe, of Wheeling; chaplain, Rev. Edward Houlihan, Norfolk.

Right Rev. Bishop Gabriels, of Ogdensburg, N. Y.; chaplain, Rev. [illegible].

Right Rev. Bishop Allen, of Mobile; chaplain, Rev. D. P. Coleman, of Fredericksburg.

Right Rev. Bishop Ludden, of Syracuse, N. Y.; chaplain, Father Charles.

Right Rev. Bishop Kenny, of St. Augustine, Fla.; chaplain, Father Patrick [illegible], O. S. B., of Manassas.

Right Rev. Bishop Moerschaert, of Oklahoma; chaplain, Rev. T. E. Waters, of Virginia Apostolate.

Right Rev. Bishop Keiley, of Savannah; chaplain, Rev. Jos. Perig, of Lynchburg.

Right Rev. Bishop Monaghan, of Wilmington, Del.; chaplain, Rev. William A. O'Hara, of West Virginia.

Right Rev. Bishop Van de Ven, of Natchitoches, La.; chaplain, Rev. W. McKeefrey, of Staunton.

Right Rev. Monsignor O'Connell, rector of Catholic University; chaplain, Rev. F. Lackey, of Falls Church.

Other [illegible] who have not yet replied to their invitations.

Director of music will be Rev. Felix F. Kaup, of Portsmouth. The chanters will be Rev. Felix F. Kaup, Rev. Ed. M. Tearney, Rev. Charles F. Donohue, Rev. William A. Fallon, Rev. Thomas Rankin.

Vespers.

Solemn pontifical vespers and benediction of the blessed sacrament will take place at 8 P. M. Between the vespers and benediction His Excellency the Apostolic Delegate will impart the papal benediction. Deacons of honor to His Excellence the Cardinal will be (1) Very Rev. John J. Bowler, vicar-general and rector of the old Cathedral; (2) Rev. John W. Lynch, of Roanoke. Deacons of honor to His Excellency the Apostolic Delegate will be (1) Rev. James T. O'Ferrall, of Petersburg; (2) Rev. W. Gaston Payne, of Falls Church.

Deacons to Right Rev. Bishop Van de Vyver will be (1) Rev. Thomas J. Wilson; (2) Rev. R. A. Drake.

The archbishops and bishops will be accompanied by the same chaplains as at the morning mass.

The celebrant will be one of the visiting prelates not yet appointed.

The other officers of vespers will be: Archpriest, Rev. John Doherty; Deacon, Very Rev. Father Edwards, O. S. B.; Sub-Deacon, Rev. Father Waters; Master of Ceremonies, Rev. Father Nolan; Assistant Master of Ceremonies, Rev. Father Albert Goetz.

The sermon will be preached by Most Rev. Archbishop Glennon of St. Louis.

Altar Boys.

The altar boys, officers for pontifical mass and vespers are: Cross-bearer, James Creamer; First Acolytes, Thomas Murphy and Paul Bishop; Second Acolytes, John Murphy, [illegible] Ryan; Censer-bearers, C. Donahoe, Philip Ryan, and Guy Clifford Tally; Boat-bearers, John Tucker, Frank McLaughlin; Crozier-bearer, George Bragg; Mitre-bearer, Thomas Walsh; Apron-bearer, A. Anderson; Missal-bearer, G. O'Neil; Book-bearer, A. Van Buren; Candle-bearer, J. West; Train-bearers, thirty-two boys, in charge of Vesting Bishops, Leo Ferriter, John Finegan, W. Knightly, C. Deady, W. Fox, J. Mason, E. Towers, C. Wilmoth; Grand Torch-bearers, [illegible] Kelley, L. Creamer, J. Matthews, G. Smith, C. Shaughnessy, Leonard Koster.

Present in sanctuary, one hundred and fifty altar boys.

Master of ceremonies of altar boys, Brother Charles.

DR. F. W. BOATWRIGHT,
President of Richmond College.

Admission to pontifical mass at 11 o'clock.

White card admits to centre aisle, through centre door, main entrance, and for ambulatory through sacristy door.

Purple card admits to north aisle and choir gallery, through north door, main entrance.

Cardinal card admits to south aisle, through south door, main entrance.

After the procession has entered the Cathedral, holders of admittance cards (green), good for standing room, will be admitted, and such persons must be confined to the vestibule and to such portions of the north and south aisles as are east of the confessionals.

BROTHER CHARLES,
Who Has Charge of Altar Boys at Cathedral Services.

REV. FATHER FELIX KAUP,
Who Has Charge of Musical Program at Cathedral Services.

ROCKEFELLER TO GIVE $150,000 TO COLLEGE

(Continued from First Page.)

tribute liberally to strong colleges located in centres of population. Members of the board have expressed the opinion that Richmond College needs two and a half million dollars in order to measure up to its splendid opportunities.

"No single gift hitherto received by Richmond College has exceeded $25,000. This amount has been donated six times—twice by Mr. James Thomas, Jr., of Richmond, twice by Mr. J. A. Bostwick, of New York, once by Mr. T. C. Williams, of Richmond, and once by the American Baptist Education Society. The present gift is six times as large as any previous donation, and larger by $25,000 than any other grant to the general board. Such confidence in the college and its future on the part of a wise and disinterested group of educational experts will kindle afresh the interest of every alumnus and friend of the institution. The future of Richmond College, with its strategic location in the capital city of Virginia, has never been doubtful, but this gift means that results will be attained in this decade which might otherwise have been deferred until the next generation. My hope is that friends of education in Richmond and Virginia may determine not to permit our friends in New York to excel them in liberal giving. The present situation arouses enthusiasm and calls for unexampled generosity."

THE VALUE OF CHARCOAL.

Few People Know How Useful it is in Preserving Health and Beauty.

Costs Nothing To Try.

Nearly everybody knows that charcoal is the safest and most efficient disinfectant and purifier in nature, but few realize its value when taken into the human system for the same cleansing purpose.

Charcoal is a remedy that the more you take of it the better; it is not a drug at all, but simply absorbs the gases and impurities always present in the stomach and intestines and carries them out of the system.

Charcoal sweetens the breath after smoking, drinking or after eating onions and other odorous vegetables.

Charcoal effectually clears and improves the complexion, it whitens the teeth and further acts as a natural and eminently safe cathartic.

It absorbs the injurious gases which collect in the stomach and bowels; it disinfects the mouth and throat from the poison of catarrh.

All druggists sell charcoal in one form or another, but probably the best charcoal and the most for the money is in Stuart's Charcoal Lozenges; they are composed of the finest powdered Willow charcoal, and other harmless antiseptics in tablet form or rather in the form of a large, pleasant tasting lozenges, the charcoal being mixed with honey.

The daily use of these lozenges will soon tell in a much improved condition of the general health, better complexion, sweeter breath and purer blood, and the beauty of it is, that no possible harm can result from their continued use, but, on the contrary, great benefit.

A Buffalo physician, in speaking of the benefits of charcoal, says: "I advise Stuart's Charcoal Lozenges to all patients suffering from gas in stomach and bowels, and to clear the complexion and purify the breath, mouth and throat; I also believe the liver is greatly benefited by the daily use of them; they cost but twenty-five cents a box at drug stores, and although in some sense a patent preparation, yet I believe I get more and better charcoal in Stuart's Charcoal Lozenges than in any of the ordinary charcoal tablets."

Send your name and address to-day for a free trial package and see for yourself. F. A. Stuart Co., 56 Stuart Bldg., Marshall, Mich.

THE WEATHER

Forecast: Virginia—Fair Thursday; light to fresh north winds.

North Carolina—Fair Thursday and Friday; fresh north winds.

Conditions Yesterday.

Richmond's weather was cool and cloudy. Range of the thermometer:

9 A. M.	37	6 P. M.	[illegible]
12 M.	[illegible]	9 P. M.	[illegible]
3 P. M.	49	12 midnight	[illegible]
Average	45		

Highest temperature yesterday	[illegible]
Lowest temperature yesterday	[illegible]
Mean temperature yesterday	42
Normal temperature yesterday	[illegible]
Departure from normal temperature	[illegible]

Thermometer This Day Last Year

9 A. M.	65	6 P. M.	[illegible]
12 M.	72	9 P. M.	[illegible]
3 P. M.	74	12 midnight	[illegible]
Average	62 2-3		

Conditions in Important Cities.

(At 8 P. M., Eastern Time.)

Place.	Ther.	High. T.	Weather.
Asheville, N. C.	36	42	Clear
Augusta	52	64	Clear
Atlanta, Ga.	46	52	Clear
Charlotte	44	58	Clear
Charleston	66	66	Clear
Hatteras, N. C.	48	56	Clear
Jacksonville	62	72	Clear
New Orleans	62	66	Clear
Palestine, Tex.	56	62	P. cloudy
Raleigh	42	54	Clear
Savannah	58	66	Clear
Norfolk, Va.	46	48	P. cloudy
Tampa, Fla.	64	70	Clear
Wilmington	48	58	Clear

Miniature Almanac.

November 29, 1906.

Sun rises	7:06	HIGH TIDE.	
Sun sets	4:51	Morning	8:03
Moon sets	6:39	Evening	8:33

What You Can Do With This Oil Heater

With a Perfection Oil Heater you can heat a cold bed-room, make a sick-room more comfortable, warm a chilly hallway, heat water quickly, and do many things better than can be done with any other stove no matter what fuel it burns. The superiority of the

PERFECTION
Oil Heater
(Equipped with Smokeless Device)

lies in the fact that it generates intense heat without smoke or smell. The oil fount and the wick carrier are made of brass throughout, which insures durability. Gives great heat at small cost. Fount has oil indicator and handle. Heater is light and portable. Absolutely safe and simple—wick cannot be turned too high or too low. Operated as easily as a lamp. All parts easily cleaned. Two finishes—nickel and japan. Every heater warranted. If not at your dealer's write nearest agency for descriptive circular.

The Rayo Lamp can be used in any room and is the best all-round house lamp made. Gives a clear, steady light. Is the safest lamp you can buy. Brass throughout and nickel plated. Equipped with the latest improved burner. Handsome—simple—satisfactory. Every lamp warranted. Write to nearest agency if you cannot get it from your dealer.

STANDARD OIL COMPANY

HAU CLAIMS TO BE SULTAN'S SON

George Washington University Professor Shouts "My Name Is Burnham Eddine Effendi."

LONDON, November 28.—Karl Hau, alias Stau, professor of Roman law in George Washington University, Washington, D. C., who has been under arrest here since November 7th, on the charge of murdering his mother-in-law at Baden-Baden, was again brought up on remand at the Bow Street Police Court to-day.

The prisoner has apparently lost his reason or is feigning insanity. For several days he has been confined in the prison infirmary and closely guarded, owing to fear that he may commit suicide. Until this morning, also either did not or pretended he did not recognize anybody, even his lawyer, Mr. Wilson.

When Mr. Wilson addressed the prisoner as "Hau," he angrily raised:

"Why call me Hau? My name is Burnham Eddine Effendi" (the name of the favorite son of the Sultan of Turkey).

The magistrate could not get anything from the prisoner, but the repeated statement:

"I don't know what it is all about."

Finally the case was again remanded for a week.

INCENDIARY FIRE IN NEGRO SCHOOL

Illinois White People Object to Institution and Resent It in Criminal Way.

EAST ST. LOUIS, ILL., November 28.—A large brick building at 1100 Missouri Avenue, which was leased last week by the Board of Education for a negro school, was destroyed by fire to-day, and there is evidence that prejudice against the establishment of a school for negroes caused the building to be set on fire. Late last night the building was discovered to be on fire, but prompt action saved it. The firemen found rags soaked with oil on the second floor hallway. The destruction of the building to-day marks the second building leased for a negro school that has been burned within the last two weeks.

SPANISH CABINET UNEXPECTEDLY RESIGNS

MADRID, November 28.—The Cabinet has resigned. The resignation of the Cabinet came as a surprise not only to the public, but to some of the ministers themselves. It is declared that before Premier Dominguez went to the palace to confer with the King he had no intention of resigning. The King, it is said, in well-informed circles, showed the premier a letter from Senor Morety Prendergast, the former premier, pointing out serious differences between the advanced Moderates and the Liberals relative to internal affairs. Thereupon, the premier, who is a radical, immediately gave up his portfolio and those of his colleagues. Senor Morety Prendergast, who is a Moderate-Liberal, has been charged with the formation of a new Cabinet.

CONTRACT LABOR.

Mill-Owners Are Arrested for Violations of Labor Law.

CHARLOTTE, N. C., November 28.—Colonel H. C. Cowles, of Statesville, clerk of United States District Court, has issued summonses for Messrs. Thomas M. Costello, Edward A. Smith, S. B. Sargent and E. C. Dwelle to appear in the Federal court December 10th to answer to the charge of having violated the contract labor laws in the importation of a number of English mill operatives. This action was taken at the instance of United States District Attorney A. E. Holton, of Winston-Salem.

Within the past few months there have come into Piedmont Carolina between eighty and ninety mill operatives from the Lancashire district of England. Inspector A. F. McLaughlin has placed thirty-two of these under arrest. Their evidence has been taken down, and they are being detained until the government decides how to act.

The cotton mill men have employed counsel, and there is the promise of a battle royal in the courts. The mill men assert that they have not violated the laws.

COTTON-MILL OWNERS WILL BE PROSECUTED

WASHINGTON, D. C., November 28.—Upon request of Secretary Metcalf, of the Department of Commerce and Labor, the Attorney-General has caused the arrest of and instituted proceedings against a number of North Carolina cotton mill owners for alleged violation of the alien contract labor law.

HEADACHES AND NEURALGIA FROM COLDS.

LAXATIVE BROMO Quinine, the world wide Cold and Grip remedy, removes cause. Call for full name. Look for signature E. W. Grove. 25c.

Spread the World's Table

along every line of longitude from North to South; every parallel of latitude from East to West; pile thereon the foods of every clime and

Uneeda Biscuit

will surpass them all in the elements which make a perfect world-food.

5¢ In a dust tight, moisture proof package.

NATIONAL BISCUIT COMPANY

The Times-Dispatch Great Contest

For School-Room Decoration.

Not good after noon of Dec. 8th **5 VOTES** *Not good after noon of Dec. 8th*

Name of School Building ....

Name of Person Voting ....

Street and Number ....

Fill out this coupon with pen, pencil or rubber stamp and mail or bring it promptly with others you may have to School Contest, Room 8, Times Building, Richmond.

If there is a tie vote for any collection, a duplicate collection will be given. Nov. 28.