"SPORTS OF THE TIMES"-DISPATCH

TWO FAST RACES ON SKATING RINK

Priddy and Brent Classify for Final Contest Wednesday Night.

OTHER RACES TO-NIGHT

Ader Trio Give Pleasing Performance With Their Juggling Tricks.

While the crowd which witnessed the first of the series of races at the big rink last night was not large in number, it more than made up in enthusiasm what was numerically lacking. Three races were run last night, and all of them were good and fast. Class 1—Messrs. DeOro, Priddy, Tenneman and Haley—and class 2—Messrs. Lang, Corbett, Mitchell, Brent and Taylor—put up two fast contests. Class 1 was won by Priddy, with DeOro second, Haley and Tenneman following. Time, 3:24.

Class 2, won by Brent; Lang, second; Taylor, Mitchell and Corbett following in order. Time, 3:17 1-2.

First and second contestants in classes 1 and 2 entered a final heat for classification for the final contest on Wednesday night. This race resulted—Brent, first; Priddy, second; Lang and DeOro following. Time of final, 3:12.

In the classification Brent showed wonderful condition, lapping DeOro and leading his Baltimore opponent by about thirty feet. The second races will be run for places in the final one-mile race to-night.

Last night's events were all close, and those who were fortunate enough to see them had all the excitement they looked for. The racers constantly changed places, and the first two events were in doubt until the last stretch was run.

The Ader trio, jugglers on skates, gave their performance, and added an interesting number to the program. Their juggling of Indian clubs was truly marvelous, standing on each others' heads, skating backwards, it was all the same. Their act is above description, and must be seen to be appreciated. All participants in last night's contests except Brent and Priddy will again take part to-night, when some more exciting and close events are anticipated.

GRACE LARSEN WINS THE LAGARDE STAKES

Captures Principal Prize at New Orleans—Surprise in Second Event.

NEW ORLEANS, February 4.—The races shifted back to City Park to-day for their third fortnight at that track. Grace Larsen won the Lagarde selling stakes, at a mile, value $1,700. In the first race Bucket Brigade, at 100 to 1, finished second.

First race—three and one-half furlongs—Lawless (6 to 5) first, Bucket Brigade (100 to 1) second, La Samada (25 to 1) third. Time, :44 3-5.

Second race—steeplechase, short course—Kara (3 to 2) first, Aules (5 to 1) second, Pittkin (15 to 1) third. Time, 3:19.

Third race—six furlongs, selling—Gold Proof (7 to 2) first, Durgin (5 to 2) second, Lady Carol (15 to 1) third. Time, 1:15 3-5.

Fourth race—the Lagrade selling stakes, mile—Grace Larsen (7 to 2) first, Tom Dolan (9 to 10) second, Lamp Trimmer (7 to 1) third. Time, 1:43 4-5.

Fifth race—six furlongs—Lens (even) first, Captain Hale (25 to 1) second, Grace George (5 to 2) third. Time, 1:15 1-5.

Sixth race—six furlongs—Coltness (8 to 1) first, Voting (9 to 5) second, Nedra (6 to 1) third. Time, 1:17 3-5.

Seventh race—mile and an eighth, selling—St. Noel (8 to 1) first, Arthur Cummer (13 to 1) second, Lady Ellison (9 to 2) third. Time, 1:58 4-5.

THE CABLE COMPANY PIANOS

Visit Our New Phonograph Parlors

10,000 NEW VICTOR RECORDS FOR YOU.

In our Talking Machine Department we have all the new Records. Selections from grand opera; hundreds of popular airs, vocal and instrumental, now being heard on the metropolitan stages.

Victor Talking Machines from $10 up.

The Cable Co.
Richmond, Va.
J. G. CORLEY, Manager.

SOUTHERN AUTO ROUTE AROUSING INTEREST

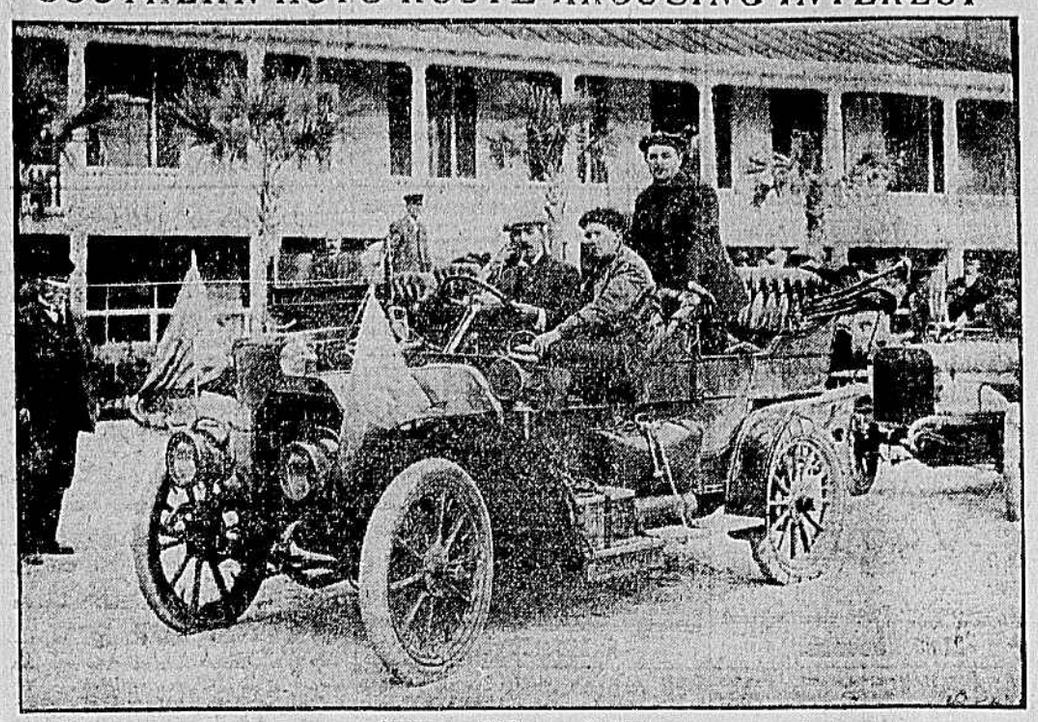

Owens. Work. Ambler.
ARRIVAL OF MR. OWENS AT ORMOND.

ORMOND BEACH, FLA., February 4.—That the recent auto journey from New York to Ormond, made by Owen in the Oldsmobile car, is arousing general interest, and means united effort for good roads, is shown by the subjoining letter:

Pinehurst General Office,
Pinehurst, N. C., Jan. 24, 1907.

Messrs. Anderson & Price, Managers, The Ormond, Ormond Beach, Fla.:

Dear Sirs,—It is very gratifying to find some one who is interested in this Southern auto route, and while there are but 250 miles of the way from Richmond here in passable shape, it is a beginning in the right direction. I am told that from here to Camden there is nothing fit for an auto in the way of roads, and with no prospect of much help unless the States can be induced to take hold, using convict labor and probably would need some substantial help from outside sources. This is not impossible, and with the opening of the first section to Pinehurst I hope it will at least be the nucleus for a trunk line South.

I should be glad to have you talk up this scheme with those interested. I am in correspondence all along the line and trying to awaken those that would be most benefited. Good roads meetings are being held around here, but the people are poor and roads cost money. I am now trying to arrange to get the parties interested together and have some one run over the route from Richmond here, make a map, put up signboards, etc. This, I think, will be arranged so that it will be ready to advertise for next winter.

My interest in this is purely from public spirit, but now that I have started I want to see something done. When I first started people laughed, but it is by no means a hopeless scheme. No one supposed that a route from here could be found to Richmond, but I am informed there is one, and fair going, too, except the last twenty miles, and that is passable.

I will take pleasure in calling on you next summer when I am at Bretton Woods and thank you for your encouragement. Yours very truly,

G. N. M'MILLAN.

RUN RELAY RACE WITH GEORGETOWN

Richmond College Team Receives and Accepts Challenge to Meet Again.

Manager J. H. Gwathmey has arranged to take part of the Richmond College track team to the federal athletic meet, to be held in Washington on February 23d. The Richmond team has received a challenge from Georgetown College to run a relay race at that time.

Richmond College ran with Georgetown in the meet at Richmond in a very sensational race. It seems that Georgetown is not wholly satisfied with that victory and wishes to put the matter to a second test. It would have been perhaps ungracious to have failed to accept the challenge of so generous a victor.

That the track team of Richmond College has made some reputation for itself, in spite of the recent date of its organization, is evidenced by the fact that Manager Gwathmey has received a large number of invitations and challenges to take part in track meets in various parts of the South.

The baseball outfit has been received and as soon as weather permits practice suits will be distributed and the men will be put to work. There is already much enthusiasm over baseball, and it is expected that the college will put out a good team. In his work as coach, Mr. Dunlap will have the assistance of a number of alumni, old baseball players of the college.

Mr. K. L. Burton, of North Carolina, having been obliged upon the death of his father to withdraw from college, has resigned his position as manager of the baseball team. Mr. F. P. Davis, formerly treasurer of the Athletic Association, has been elected to succeed Mr. Burton. As treasurer of the association, Mr. E. M. Louthan has been elected. Mr. Louthan was the halfback on last year's football team.

BOOKMAKERS ARRESTED.

Arkansas Officials Make Arrests as Fast as Bets Are Made.

HOT SPRINGS, ARK., February 4.—A deputy sheriff and constables arrested five bookmakers this afternoon at the Oaklawn Race-Track, upon the acceptance of the first bets. The officers say they will continue to make arrests as fast as bets are made. The races opened to-day.

With the announcement that the Amis anti-poolselling bill passed the Senate to-day by the vote of twenty-seven to two, the prevailing opinion is that the meeting may be declared off before the end of the week.

A dispatch from Little Rock says that sentiment in the House indicates that the bill will pass that body without material opposition, and will be hurried to the Governor, so that it may apply to the present meeting of the Oaklawn track.

Salve May Come After All.

Jack Heinz, a relative in this city of Gus Salve, the southpaw twirler of the Lawmakers last season, says it is a misunderstanding that Salve is thinking of not returning to Richmond. Salve's contract sent him did not say anything about the salary he was to receive, and he did not care to sign it until he had heard what he was to be given. As soon as this is explained to him the matter will be cleared up. Salve expects to be with the Lawmakers this year.

INDOOR BASEBALL PLAYED BY CHRIST CHURCH BOYS

Will Open Building For Inspection by Public on Friday and Saturday—Games to be Played Weekly.

Indoor baseball, as played at Christ Church Association Gymnasium, Twenty-second and Venable Streets, was invented in Chicago in 1887 by a member of the Farragut Boat Club. From the beginning the game has grown, until it now reaches out into all parts of the country, and thousands upon thousands are entertained during the winter months either as active participants or as enthusiastic followers of the teams engaged in the sport. The Southern committee of the National Indoor Baseball Association is composed of the following men: Thomas Cornelius, Baltimore, Md., chairman; C. E. Beckett, Washington, D. C.; H. L. Kayton, Savannah, Ga.; L. O. Gillesby, New Orleans, La.; W. F. Fry, Montgomery, Ala.; E. T. Aristhorpe, Cairo, Ill.; J. E. Miles, Birmingham, Ala.; F. G. Byrd, Atlanta, Ga.

From Rule I.—When a game is played in a large armory or other large building, the diamond may be laid out with thirty-five feet base lines, the front line of the pitcher's box to be thirty feet from the centre of home plate. All other dimensions to be the same as when using the twenty-seven feet base lines.

From Rule III.—The ball must be not less than 16 3-4 nor more than 17 1-4 inches in circumference, made of a yielding substance, not less than 8 nor more, than 8 3-4 ounces in weight.

From Rule IV.—The bat must be 2 3-4 feet long and not larger than 1 3-4 inches in diameter in the largest part. It must be made of wood, except that a metal rod may be passed through the centre to give desired weight; but under no circumstances is lead to be used in loading.

From Rule V.—Seven or nine players must constitute a side. The players' positions shall be such as shall be assigned them by their captain, except that the pitcher must take his position within the pitchers' line.

From Rule VI.—The pitcher shall take his position facing the batter, with both feet on the ground wholly within the box, and with both feet on the rear line of said box, and when in the act of delivering the ball shall not take more than one step, but shall not be restricted as to curving the ball, although the arm must be swung parallel with the body.

There are thirty-seven rules in all quite similar to the outdoor game; in fact, the indoor game will help a player to keep up his form for regular outdoor work.

There will be a game to-night at Christ Church Association Gymnasium between a team of married and single men. The game will be called at 9 P. M.

On Friday and Saturday of this week Christ Church Association will open its building to the public for inspection, and men and women are cordially invited to come and look over the splendid equipment. Special events between 9 and 10 P. M.

The gymnasium classes have already begun work. The senior men meet on Monday and Thursday at 8 P. M. The junior men Tuesday and Friday at 8 P. M. Schoolboys Monday and Thursday afternoon at 3 o'clock.

Last Saturday morning a team of boys from Marshall Street School played a game of indoor baseball with a picked team from other Church Hill schools, and defeated them by a score of 21 to 15. This coming Saturday Marshall School will meet Springfield School on the gymnasium diamond, and a fast game is expected. All Church Hill schoolboys are invited to come and see the fun Saturday morning at 10 o'clock.

Christ Church Association is an undenominational institution, with a gymnasium, baths, locker-room, social-rooms and athletic field, open to all men and boys of all faiths or of no faith. The work is to be carried on in the interest of better manhood.

SHAFFER AFTER BIG LEAGUE MAN

It was understood last night that Manager Shaffer is looking out for a new infielder, a man belonging to a major league, and of rare good experience. This man is an old hand at the business, and it seems that Shaffer is anxious to secure him. The manager, however, refuses to give his name.

Mike Cassidy, one of the star pitchers of last year's team of Lawmakers, it was reported last night, will be here several weeks before the season opens to get into condition. All the other men will report here about the middle of next month.

The league meeting to be held to-morrow night in Murphy's Hotel will be attended by representatives from every city in the league, and it is reported that both Newport News and Petersburg will have representatives here.

From Lynchburg will come Jack Grim; from Danville, Rice Gwynn and Joseph McKevitt; from Norfolk, Bob Pender and William Hannan, and from Portsmouth, Charles Bland and Charles Moss.

The meeting will be busied with the election of officers and the appointment of the schedule committee. Mr. Jake Wells will be re-elected president, Mr. W. B. Bradley, vice-president, and Mr. E. N. Gregory, secretary, as now seems likely. Whether there will be application for league membership from any other cities remains to be seen; but, even if there are any such applications, it seems unlikely that they will be granted.

After the business session the team owners will be served with a banquet, which will be followed by a box party at one of the theatres.

Rexall

Grippe Pills

A prescription of specific value in the treatment of

COUGHS, COLDS, LA GRIPPE

in every form. If taken in time this remedy repels the invasion of the disease, and prevents other serious complications. The effect is magic, while no functions of the system are disturbed whatever.

A Guaranteed Cure

25c.

Polk Miller Drug Co., 834 E. MAIN.

Polk Miller-Childrey Co., 101 E. BROAD.

Yale May Sell Her Athletic Field

Not Unlikely That Old Eli's Representatives Will Build a Stadium Near University, With $130,000 Surplus in the Treasury As Profits From Sports.

NEW HAVEN, CONN., February 4.—Yale's athletic authorities are planning to dispose of Yale field for a large tract of land nearer to the university, where a stadium can be built for athletic purposes. The wooden grandstands use up every year in repairs the interest on $100,000. There is now a surplus of about $130,000 in the Yale Financial Union's treasury that can be applied to building a stadium. The matter is being carefully studied.

The cost in transportation of the athletes daily by trolley cars and the mile and a half distance to the field, which causes much loss of time from studies to the students, are also factors to be considered. Moreover, a cemetery on one side and a malarial swamp on the other make the present location decidedly unpleasant.

FOSTER CASE IN SUPREME COURT

(Continued from First Page.)

Hospital, at Staunton. By virtue of this position Colonel Turk was a member of the general board, and sat in the recent Foster inquiries, both at Williamsburg and here.

Colonel Turk and Mr. Bland stood out strongly for Dr. Foster, and while the former Staunton member declined a request last night to permit the publication of his letter, yet he did not hesitate to say that the Foster trial had much to do with his retirement.

"I felt that I had lost my usefulness on the board," said Colonel Turk over the long-distance 'phone, "and I thought I had as well retire. I found myself in a hopeless minority with reference to nearly every matter that came up, and I did not feel in view of this situation of affairs that I could accomplish anything by remaining in the body. I resigned for these reasons, and that is the whole story."

Governor Swanson did not announce Colonel Turk's successor, though he did accept his resignation.

He will make this appointment between now and March 1st, along with a successor to State Hospital Commissioner L. W. Lane, Jr., and to the following other board members, whose terms expire on that date:

Central State Hospital, Petersburg—Julius Straus, Richmond.

Eastern State Hospital, Williamsburg—George C. Bland, King and Queen.

Southwestern State Hospital, Marion—C. C. Taliaferro, Roanoke.

Oldest Members.

Mr. Straus and Colonel Taliaferro are the oldest members on the board in point of service, but they will not retain their places. Mr. Bland will also go, according to present indications, and these changes will occasion quite a "shaking up" in the board.

Dr. Foster arrived in the city last night, and held a conference with his attorneys.

The next proceeding will be to-morrow before the Circuit Court of the city of Richmond, when Colonel Lawless and Dr. Foster will answer Judge Scott's rule to show cause, if any they can, why they are not in contempt for violating his order restraining any one from interfering with Dr. Brunk as superintendent of the Eastern State Hospital.

Indications are that the case will be finally ended this week.

WAITING OUTCOME.

Dr. Foster Comes to Richmond, But Dr. Brunk Not in Charge.

[Special to The Times-Dispatch.]

WILLIAMSBURG, VA., February 4.—Everything has been quiet at the Eastern State Hospital to-day, with Dr. L. S. Foster still in charge. Dr. O. C. Brunk has ceased requesting the keys of the institution of Dr. Foster. In fact, both parties seem to have decided to await the action of the Supreme Court to-morrow. Both have been spending the time in a pleasant and friendly manner.

Dr. Foster left on the 6:01 train this evening for Richmond. Dr. Henderson, first assistant physician, is in charge of the institution in Dr. Foster's absence. Dr. Brunk remained in Williamsburg, and is spending the night at the executive building.

PROBE LIBRARY MATTER DEEPLY

(Continued from First Page.)

portunity given us to submit prices, and beg to remain,

"Very truly yours,
"THE BELL BOOK AND STATIONERY CO. (INC.),
(Signed) "R. O. BELL,
"President."

The letter of Hunter & Co. is as follows:

"Hunter & Co.,
"Richmond, Va., Feb. 2, 1907.

"Mr. John P. Kennedy, State Librarian:

"Dear Sir,—In reference to the list for Citizens' Traveling Library handed us, we will say we have decided not to bid, owing to the peculiar restrictions.

"It will be almost impossible to secure the books with date imprint as specified in the list, as this is changed when the first printing is exhausted and the second printing falls in a later year.

"Thanking you for your courtesy, we remain, Yours truly,

"HUNTER & CO. (INC.),
(Signed) "T. L. SCHOFIELD,
"Secretary and Treasurer."

Had Ample Time.

In discussing the matter yesterday Mr. Kennedy said the dealers had ten days in which to bid. He got bids from only five concerns. A Norfolk concern warmly praised his list. Here is an extract taken from a letter of the Nusbaum Book Company, of Norfolk:

"Your list is plain and nicely arranged; therefore should help the dealer very much, and had we not reached the decision not to bid on books for libraries, we would take pleasure in submitting a bid."

The T. S. Beckwith Book Company was the only Virginia house that did submit a bid.

"Mr. Beckwith told me that the list was admirably, concisely and clearly prepared," said Mr. Kennedy, "and that it enabled any intelligent dealer safely and satisfactorily to make the bids asked."

The librarian thought one of the probable reasons why he did not get more bids from Virginia concerns was that the latter might fear their bids would be used as evidence before the committee, as they knew they could not meet the competition. Following are the houses that submitted bids:

The Book Supply Company, Chicago; T. S. Beckwith and Company, Petersburg; G. P. Putnam's Sons, New York; Educational Publishing Company, New York.

The results have not been announced, as the bids have not yet been tabulated.

Interesting Data.

Some exceedingly interesting data has been collected by the committee. The members have secured information which, perhaps, no other State in the Union possesses, and that is a statement from most of the publishers of the number of school-books sold by them within a stated period. From August, 1904, up to about the 1st of January, 1907, two years and a half, the primary and grammar school children have purchased the enormous number of books, and this is not a complete computation, because all the publishers have not responded, and comparatively few high school books are included in the calculation.

The following publishers have returned the number of the books sold by them:

Appleton & Company	47,373
Heath & Company	83,501
Scribner & Sons	3,260
Gun & Company	51,896
University Publishing Co.	89,719
Houghton, Mifflin & Company	11,235
American Book Company	156,415
Rand, McNally & Company	30,425
Benj. H. Sanborn	28,111
Newsom & Company	12,379
B. F. Johnston & Company	439,733
Thompson Brown & Company	8,482
Total	962,549

The report of Silver, Burdett & Company and other houses will largely increase this table. Besides these books, B. F. Johnston & Company have sold 169,526 numbers of Smithdeal, Heath & Company have sold 98,100 vertical writing blanks and 16,764 drawing forms. The Educational Publishing Company has sold 55,399 drawing tablets, and the Hermitage Press or its predecessor, upwards of 77,000 of Thomas's spelling blanks.

It is quite likely that the committee will complete the taking of testimony this week.

As soon as a report is formulated, it will be made public.

Daily Court Record

Law and Equity Court.

In this court yesterday a jury returned a verdict for the defendant in the libel suit of Mary Jones vs. the News Leader Publishing Company, who sued for $1,000. The jury might have returned the verdict without leaving their seats, so little time was consumed in reaching it.

In the case of Charlotte E. Hamilton et al. vs. Sophia Fortuna et als., a decree of reference in regard to the sale of certain real estate was entered.

Hustings Court.

The February term of this court began yesterday, Judge Samuel B. Witt sitting. A grand jury was empaneled, and after deliberation returned the following indictments:

Allen Harris, Jr., forgery; Richard Thompson, malicious wounding; R. L. Barlow, attempted assault; Elizabeth Brown, grand larceny; Robert Hudson, grand larceny; Edmund Bassett, malicious wounding; Lena Moore, alias Lenora Roy, housebreaking; John C. Curran, seduction; Otis Stevens, murder; Marion Allen, grand larceny; Henry Austin, malicious wounding; Harry Mahler, grand larceny; Bessie Hopkins, burglary; Arthur Trent, malicious wounding; Thomas Harris, malicious wounding; Cornelius Saunders and Eddie Adams, malicious wounding; Eddie Adams, murder; Jackson Williams, alias James Williams, stealing horse; William Pitts, malicious wounding; Sly Tyler, alias Henry Williams, horse stealing; Thornton Arnold, housebreaking; Joseph J. Preston, housebreaking, two counts; James B. Mixon, grand larceny, two counts; William Earle, robbery; John Sterling, malicious wounding.

Circuit Court.

Judgments entered yesterday: John O. Burton vs. George B. Bull Company and George B. Bull. Judgment by court for plaintiff for $102.24.

James R. Sheppard vs. James H. Kitchen. Judgment by court for plaintiff for $43.25.

Case set for to-day: Virginia State Insurance Company, who sues for, etc., vs. the German National Insurance Company, etc. Chancery cause.

Miscellaneous: Special grand jury for to-morrow morning at 10 o'clock.

Property Transfers.

Richmond—Margaret C. and B. D. Spalding to Fred S. Valentine, 27 feet on east line Brook Avenue, 18 5-12 feet north of Clay Street, $2,500.

Gilbert J. Hunt and wife to Beverly R. Tucker, 16 feet on south line of Franklin Street, between Birch and Boyd Streets, $500.

Beverly R. Tucker to trustees of Beth Ahaba Congregation, 12 feet on south line Franklin Street, between Birch and Boyd Streets, $5,000.

F. W. Cunningham and wife to Sarah Elizabeth Stover, 152 feet on north side of Williamsburg Avenue, 215 feet east of Gillie's Creek, $200.

Henry R. Pollard, special commissioner, to same, lot of land on Williamsburg Avenue, northwest corner of a 40-foot street, $200.

C. L. Denoon, trustee, to H. L. Denoon, 60 feet on Winder Street, southwest corner of Sumpter Street, and 55 feet on Winder Street, southeast corner of Gates Street, $710.

Arthur R. Mayo and wife to W. H. Schwarzschild, 25 feet on west side of Seventh Street, No. 110 North, subject to three deeds of trust, securing $6,110, $8,500.

R. Bruce Bowe and wife to Alexma Pemberton, 25 feet on north line Hanover Street, 143 1-12 feet west of Park Street, $4,250.

Andrew W. Tyree and wife to Emil Enderk, 30 feet on east side of Pine Street, 79½ feet from northeast corner of Cumberland Street, subject to deed of trust for $1,000, $1,550.

Henrico—Jacintha C. Waldorp to George W. Lynam, 5 acres on fork of Brook Turnpike and Hungary Road, $500.

Edgar F. Rugg and wife to Alice Mills, 25 acres on Charles City Road, about 12 miles below Richmond, $1,200.

Crystals Won.

An interesting match game was played on the Williams Bowling Alleys last night between the Olympias and Crystals, of the Richmond City Bowling League. Three games were played, the Crystals winning two out of the three, by only a close margin, however.

The players and scores are as follows:

CRYSTALS.

	1st.	2d.	3d.
Williams	144	183	182
Fairlamb	137	124	137
Trant	169	170	168
Kneff	137	135	139
Goetze	130	108	140
Totals	717	721	765

OLYMPIAS.

	1st.	2d.	3d.
Spilling	130	171	143
Billey	155	149	146
Graves	167	131	164
Fisher	101	146	154
Browning	106	149	129
Totals	659	746	736

The Columbias and Hanovers played on the Cooke Alleys, the former winning two out of the three games played.

TO CONSIDER MATTER.

Veterans Will Take Up Proposition of Young Men.

The committee in charge of arrangements for the Confederate Reunion will probably be called together some time this week to consider the proposition of the young men who conducted the Young Men's Christian Association campaign to assist them in raising funds for the reunion.

Colonel Gordon said last night that he could not say in advance of the meeting of the committee what action would be taken with regard to the proposition of the young men of the Young Men's Christian Association, but that personally he highly appreciated their taking such an action. Colonel Gordon returned to the city yesterday, and will take the matter up as soon as possible.

The only objection which has been suggested to having the assistance of the young men in the campaign is that a list of committees has already been published by the reunion officers, and if the offer is accepted, some readjustment of the work may be necessary.

Auction Sales—Future Days

By H. Seldon Taylor & Co., Real Estate Agents and Auctioneers.

COMMISSIONERS' SALE OF FOUR CERTAIN LOTS OR PARCELS OF LAND IN HENRICO COUNTY, VIRGINIA, FRONTING ON THE R., F. & P. R. R., JUST WEST OF LAUREL STATION. THREE OF THEM CONTAIN 24 ACRES EACH, AND ONE CONTAINS 18 44-100 ACRES.

In execution of two decrees of the Richmond Chancery Court, entered on the 16th and 28th of January, 1907, in the suit of Glazebrook, etc., vs. Glazebrook, etc., and two other suits heard therewith, we will, as special commissioners thereby appointed, proceed to sell, by public auction, in front of Henrico Court House, on

SATURDAY, THE 9TH DAY OF FEBRUARY, 1907, AT 12 O'CLOCK M.,

the above mentioned real estate, a plat of which can be seen at the office of the auctioneers, who will give any information that may be desired.

TERMS—One-fourth cash; balance in three equal instalments, payable at 6, 12 and 18 months from day of sale, the purchaser to give negotiable notes for the deferred payments, with interest added, and the title retained until the whole purchase money is paid, and a deed is ordered by the court.

GEORGE L. CHRISTIAN,
JOHN HOWARD, Jr.,
Special Commissioners.

I certify that the bond required by the above decree of the special commissioners has been duly given.

Teste:

CHAS. O. SAVILLE, Clerk.

Real Estate For Rent.

FOR RENT.

That Grand Little Store

in rear of Cliff Weil's, Broad and Fifth Streets. Apply to

N. W. Bowe & Son.

The Confederate Museum
ELEVENTH AND CLAY STREETS.
OPEN 10 A. M. TO 5 P. M.
ADMISSION, 25c

Auction Sales—This Day.

By C. L. & H. L. Denoon, Auctioneers, 821 E. Main Street.

SALE BY PUBLIC AUCTION OF TWO VERY ATTRACTIVE

Floyd Ave. Building Lots

OF 30 FEET EACH.

One on Floyd Avenue, near Lombardy, and the other at the northeast corner of Floyd Avenue and Cedar Street.

We will sell the above very desirable and attractive building lots, on the premises, on TUESDAY, FEBRUARY 5TH, commencing at 4:30 o'clock, at Lombardy Street, and immediately thereafter the beautiful lot at the northeast corner of Floyd Avenue and Cedar Street.

TERMS: VERY EASY.

Auction Sales—Future Days

THE VALENTINE AUCTION CO. PHONE 1906 618 EAST BROAD ST.

HANDSOME ANTIQUE AND MODERN FURNITURE, ART SQUARES, LACE CURTAINS, HAIR MATTRESSES, MATTING, RUGS, PICTURES, ETC.

At the request of Mrs. Nellie Hawes Capers, who is declining housekeeping, we will sell, at her residence, 1006 West Avenue,

THURSDAY MORNING, FEBRUARY 7TH, COMMENCING 10:30 O'CLOCK,

all the furniture contained in said residence—viz., in part:

Dining-Room—One handsome Antique Mahogany, Clawfoot, Highly Polished Extension Table (54 inches wide, 10 feet long), handsome Antique Mahogany Sideboard, with scroll column front and glass knobs, highly polished; six Leather-Seat Mahogany Dining Chairs, Mahogany Serving Table, handsome Screen, Lace Curtains, Pictures, Matting, etc.

Front and Back Parlors—Handsome Corduroy Couch, upholstered in hair; handsome Quarter-Sawed Oak Rocker, upholstered in leather; Willow Rockers, child's Morris Chair, one very handsome Mahogany Card Table (harp base), two handsome Mahogany Chippendale Side Tables (together can be used as a round table), very handsome Wilton Velvet and Brussels Art Squares, fine Lace Curtains, Sofa Pillows, Parlor Lamp, Book Shelf and lot of Books, Rugs, Palms and Rubber Plant.

Halls—Large, massive Oak Hall Rack, with large French plate mirror; Hall Rugs, Hall Chairs, Hall Pictures, Velvet Stair and Hall Carpet, etc.

Bedrooms—Consisting of handsome old Mahogany Dresser (something very pretty), Mahogany Chest of Drawers, Walnut and Oak Wardrobes, Oak Chiffonniers, handsome Iron Beds, with brass trimming; Halm Mattresses, Mattings, Mahogany Washstand, Walnut Chamber Suit, with wardrobe to match; Rugs, Pictures, Mahogany Shaving Stand, Cane-Seat Chairs and Rockers, etc. Also lot of Kitchen Furniture, such as Tables, Chairs, Tinware, Crockery, Cooking Utensils, Gas Stove, Refrigerator, etc.

All of the furniture is well kept. Ladies respectfully invited to attend.

THE VALENTINE AUCTION CO.

THE VALENTINE AUCTION CO. PHONE 1906 618 EAST BROAD ST.

TRADE SALE OF

Merchandise, Clothing, Underwear, Shirts, Hosiery, Gents' Furnishings, Notions, Blankets, Comforts, Lace Curtains, etc.,

THURSDAY, FEBRUARY 7TH, COMMENCING AT 10:30 O'CLOCK,

on second floor of our salesrooms, No. 618 East Broad Street.

We will sell at risk and cost of former purchasers all goods not called for at our sale of Wreck Goods, and also a lot of goods received too late to get in last sale, viz., in part: About 250 Men's Suits, Ladies' Skirts and Ladies' Cloaks, 10 dozen Madras Shirts, 20 dozen Ladies' Undershirts (medium weight), 50 dozen Turkish and other Towels, 300 dozen Men's, Ladies' and Children's Hose, Ladies' Silk Suits, Laces, Trimmings, Notions, Hardware, 50 Bed Comforts, 50 pair Blankets, 100 pair Lace Curtains, and other goods too numerous to mention.

All goods clean and in perfect condition, and must be sold. Terms cash.

THE VALENTINE AUCTION CO.

By Sutton & Co., and H. Seldon Taylor & Co., Real Estate Auctioneers.

EXECUTOR'S AUCTION SALE OF THAT ELEGANT, SUBSTANTIALLY-BUILT, CONVENIENT AND DELIGHTFULLY LOCATED BRICK RESIDENCE, NO. 201 EAST GRACE STREET, AND LOT UPON WHICH IT STANDS, FRONTING 30X153 8-12 FEET TO AN ALLEY, SITUATED AT THE SOUTHEAST CORNER OF GRACE AND SECOND STREETS, FOR MANY YEARS THE HOME OF THE LATE OSCAR CRANZ.

By direction of VIRGINIA TRUST COMPANY, EXECUTOR, acting under authority vested in it by the will of Oscar Cranz, deceased, we will offer the above mentioned valuable real estate for sale at public auction, on the premises, on MONDAY, FEBRUARY 11TH, 1907, at 4:30 o'clock P. M.

This dwelling contains 12 rooms, besides 2 nice bathrooms, butlers' pantry, storeroom, wine-cellar and servants' rooms, and its location, arrangement, material and workmanship makes it equal to any of its class, and all that could be desired, it having been built regardless of cost by the late Oscar Cranz for his own use.

TERMS: One-third cash; balance at 6, 12 and 18 months for negotiable notes, with interest added and secured by a deed of trust, or all cash, at option of the purchaser.

This property can be inspected at any time by applying to either of the auctioneers.

SUTTON & CO.,
H. SELDON TAYLOR & CO.,
Auctioneers.

SALE OF VALUABLE

GOLDMINE.

Default having been made in the payment of a debt secured by a deed of trust, executed to me July 27th, 1905, by the Sanders Gold-Saving Machine Company, I shall, at the request of the creditor secured in said deed, offer for sale, at auction, in the town of Louisa, Louisa county, Va., at 12 o'clock M., on the

11TH DAY OF FEBRUARY, 1907,

the following property, to-wit: A tract of land lying and being in the county of Louisa, Va., about half a mile below the Tindar Flat Gold Mine, containing 205 and a fraction acres, more or less. Said tract is known as The McGehee Goldmine, and is made up of two tracts of land adjoining each other—one tract containing, by survey, 161 1-2 acres; the other containing, by survey, 44 13-100 acres. The land is on Contrary Creek. Much gold has been taken from this land at different times, and its value has been further shown by recent examinations of experts and by assays. The land is well wooded.

TERMS: Cash as to $17,000, with interest thereon from July 28th, 1905; as to any balance, for bonds payable in equal instalments in one and two years from day of sale, with interest therefrom, unless the Sanders Gold-Saving Machine Company should require different terms as to said balance.

It is believed that the creditor secured in the deed will be willing to lend a considerable part of the purchase money upon the land if the purchaser desires it.

F. L. WOOLFOLK,
Trustee.