SALLEY IS TO UMPIRE TO-MORROW'S GAME

RICHMOND COLLEGE LOSES TO TRINITY

Pitcher Lane, of Visitors, Lets Down Locals With But Three Hits.

D. WRIGHT'S NOTABLE WORK

Spider Twirler Has Busy Day in Field—Richardson, Martin and Saunders Get Hits.

In one of the best games seen on a local diamond this season, the Richmond College baseball team held the crack Trinity aggregation to a close score on the Broad Street grounds yesterday afternoon, the latter winning 4 to 0.

It was a pitchers' battle from the start with the visitor, Lane, having something the better of the argument with D. Wright, who went into the box for college and twirled a remarkable game in view of the fact that but the day before he did the pitching for his team against the Lawmakers. Until the sixth inning, Wright held his opponents to but three hits. In that session, however, he let down and was touched up for four safe singles, which, together with errors and wild throws by his team-mates, let in two runs. Young Wright was as stingy with passes to first as the railroad officials have been with transportation since the anti-pass law. During the nine rounds the local man gave not a single base on balls, fanned one batter, had two put outs to his credit, and assisted in retiring eight runners.

While Lane, for the winners, did not have as busy a day in the field as his rival, his work was very noteworthy. But fifteen men faced him in the first five innings, during that time a hit by Martin, who was thrown out a moment later trying to steal second, being the only ball to be knocked out of the diamond. In only the sixth and the last did more than three men face him. In the sixth, with two down on a pop fly to the infield and an easy out from second to first, he gave G. Wright a pass, and an error by Smith, at short, for Trinity, gave the former second and Lodge first. The next man, Gardner, flied to Webb. In the ninth Lane forced G. Wright to fly to Webb, and followed this by fanning Lodge. Gardner drew a pass, and on Richardson's hit went to third; but Martin drove an easy one to Sniter, who threw him out at first, thus ending the game. Altogether, Lane gave two bases on balls, and was hit but three times, and fanned five batsmen. Lane also had one putout and one assist.

Richardson, Martin and Saunders were the only ones of the locals who were able to solve Lane's delivery, while for the North Carolinians Sniter and Bivins carried off the batting honors with two hits apiece. A feature well worthy of note is the fact that with the exception of eight putouts, which were distributed among six men, Martin, at first for the losers, had the remaining nineteen putouts chalked up to his credit.

Both sides went out in order in the first two innings. Bivins was first up for Trinity in the opening of the third. He pasted a nasty one past G. Wright, stole second, and on a wild pitch went to third. Lane went out from second to first. Asbury drove an easy one to D. Wright, who threw to head off Bivins, who was coming home. Lodge received the throw perfectly, and had a second to wait for the runner, but dropped the ball when Bivins slid into him. Puryear then sacrificed Asbury to second, but Smith retired the side by flying to first. Score: Trinity, 1; College, 0.

In the opening of the next round Wrenn fouled to Wright, who made a pretty catch of a difficult high ball along the third-base line, and Sniter flied to centre. Flowers then hit, and on a wild throw by Gwathmey went to third, from where he scored a moment later, when Martin booted Webb's grounder. Bivins attempted to beat out a bunt to D. Wright, but was thrown out by the twirler. Both sides went out in order in the next. Score: Trinity, 2; College, 0.

Then came the round in which the visitors sawed up the game. Smith hit to right, but was thrown out by Gwathmey on Wrenn's attempted suicide. He took second on a mixup, and scored on Sniter's hit. Sniter tried to stretch it into a two-bagger, and was thrown out at second by Lodge. Flowers got a life on G. Wright's error, went to second on Webb's safety, and scored, on another by Bivins. Lane grounded to Lodge, and ended the misery and the scoring. The score:

Richmond College.

Players.	A.B.	R.	H.	O.	A.	E.
Lodge, c	3	0	0	1	0	0
Gardner, lf	3	0	0	1	0	0
Richardson, 3b	4	0	1	1	3	0
Martin, 1b	2	0	1	29	2	1
D. Wright, p	3	0	0	1	0	0
Ezekiel, cf	3	0	0	1	0	0
Saunders, rf	3	0	1	0	0	0
Gwathmey, 2b	3	0	0	0	4	1
G. Wright, ss	2	0	0	2	3	1
Totals	26	0	3	27	20	3

Trinity.

Players.	A.B.	R.	H.	O.	A.	E.
Puryear, 1b	4	0	1	9	0	0
Smith, ss	4	0	1	0	2	1
Wrenn, c	3	1	0	7	2	0
Sniter, 2b	4	0	1	4	4	0
Flowers, cf	4	2	2	3	0	0
Webb, rf	4	0	1	2	0	0
Bivins, lf	4	1	2	1	0	0
Lane, p	4	0	1	1	0	0
Asbury, 3b	3	0	0	0	1	0
Totals	34	4	9	27	9	1

Score by innings: R.

Richmond College	0 0 0 0 0 0 0 0 0—0
Trinity	0 0 1 1 0 2 0 0 0—4

Summary: Stolen bases—Bivins and Lodge. Double plays—Sniter to Smith to Puryear. Base on balls—off Lane, 2. Hit by pitched balls—Martin. Struck out—by Wright, 1; by Lane, 5. Wild pitches—Wright. Time of game, 1:55. Umpire, Mr. Hinton. Attendance, 600.

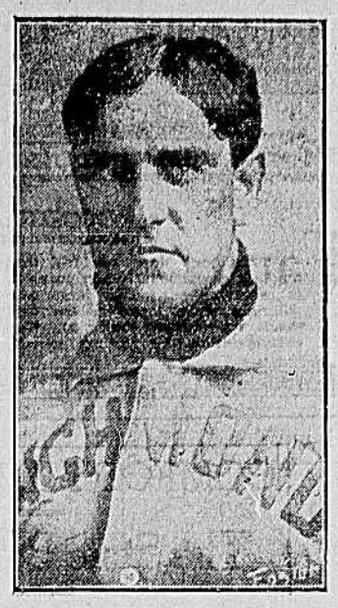

Pitcher Mike Cassidy.

This twirler, who made such a good showing last year, and who has done fine work in the practice games this season, is the man who will in all probability be selected by Manager Shaffer to do the twirling for Richmond in the opening game with Danville to-morrow afternoon, when the Virginia State League season opens. Cassidy, besides being one of the best pitchers this city has had for a number of years, is very popular among the ball-players and fans alike.

LYNCHBURG LOSES SECOND STRAIGHT

Baltimore Orioles Outbatted, But Win—Richmond Player Does Star Work.

LYNCHBURG, VA., April 16.—Baltimore made it two straight this afternoon by defeating the local Virginia League team in a fast and well-played game by 1 to 0. The fielding honors were about even, but the locals outbatted the visitors.

Anthony, a Richmond boy, who was awarded Lynchburg in a contest with Roanoke, made his debut in the left, getting a double and single out of three times at bat and fielding in high order. The only run was the result of a base on balls to O'Hara, the first man up. After this neither passed second base.

Score by innings: R. H. E.

Lynchburg	0 0 0 0 0 0 0 0 0—0	4	2
Baltimore	1 0 0 0 0 0 0 0 0—1	3	1

Batteries: Oakley, Barrett and Henniger; Hardy, Burchard and Byers.

A. AND M. WINS.

Farmers Defeat Guilford College in Fifteen-Inning Game.

[Special to The Times-Dispatch.]

GREENSBORO, N. C., April 16.—In a fifteen-inning game, Agricultural and Mechanical College, defeated Guilford College by 5 to 2. It was a splendid game, the fielding of the farmers being notable.

At the end of the ninth the score stood 2-2, the Quakers scoring one in the sixth and one in the eighth; the Farmers one in the fourth and one in the ninth. The score was unchanged until the first half of the fifteenth, when the Farmers made three, the Quakers failing to score.

Score: R. H. E.

Guilford	2	6	4
A. & M.	5	11	5

Batteries: Guilford, Price and Hobos; A. & M., Sexton and Thompson.

Christian College Revenged.

LYNCHBURG, VA., April 16.—Virginia Christian College took revenge on Milligan College, Tenn., for the defeat yesterday by winning to-day's game by good all-around work. Kitts, for the Christian College, kept the visitors guessing, striking out nine men. Except at short, he had perfect support. In the first Milligan had three men on bases, when two men died at the plate and the third fanned.

The score by innings: R. H. E.

Christian Col.	2 0 0 1 0 1 1 0 0—5	7	4
Milligan Col.	2 0 0 0 0 0 0 0 0—2	3	3

Batteries—Kitts and Jones, and Adams and Taylor.

Fishburne Wins.

[Special to The Times-Dispatch.]

WAYNESBORO, VA., April 16.—The Fishburne Military Institute baseball team defeated the Miller School here yesterday on the former's grounds in an interesting and well played game by 6 to 1.

W. D. Crenshaw, Inc.
1100 East Main Street
The Finest Equipped and Best Cigar Store in the South.
Old Stand — New Fixtures — New Stock
Come where you have the widest selection for your money.

KEELEY CURE
RICHMOND, VA.
Removes All Desire for Liquor.
Inebriety—caused by excessive use of Liquor, Drugs, or Tobacco—is recognized as a disease of the nervous system. The Keeley System of Treatment Cures the disease by eliminating all physical craving for drink, drugs or tobacco, builds up the nervous system, and restores the nerve cells to a normal, healthy condition. The Keeley Institute of Richmond cures and gives homelike, confidential treatment, administered by skilled physicians.
The Keeley Institute, 908-10 East Marshall St.
P. O. Box 786. OTIS H. RUSSELL, Manager.

RECORD OF THE BIG LEAGUES

National League.

RESULT OF YESTERDAY'S GAMES.

Cincinnati, 0; St. Louis, 3.
Brooklyn, 1; New York, 4.
Philadelphia, 6; Boston, 5.

GAMES SCHEDULED FOR TO-DAY.

Chicago at Pittsburg.
New York at Brooklyn.
Philadelphia at Boston.
St. Louis at Cincinnati.

STANDING OF THE CLUBS.

Clubs.	Won.	Lost.	PC.
Chicago	2	0	1,000
Cincinnati	2	1	.667
Boston	2	1	.667
New York	2	1	.667
Philadelphia	2	1	.667
Pittsburg	0	1	.000
Brooklyn	0	3	.000
St. Louis	0	3	.000

Philadelphia, 6; Boston, 5.

PHILADELPHIA, April 16.—Hard hitting in the fourth inning gave the locals a lead which Boston could not overcome.

Score by innings: R. H. E.

Boston	0 2 0 0 0 0 3 0 0—5	7	2
Philadelphia	0 0 0 4 0 1 1 0 x—6	8	1

Batteries—Flaherty and Needham; Corridon and Jacklitsch. Time, 1:40. Umpires, Emslie and Klem.

St. Louis, 3; Cincinnati, 0.

CINCINNATI, April 16.—Inability to hit Karger after getting men on bases was responsible for the defeat of the Cincinnati by the St. Louis team to-day.

Score by innings: R. H. E.

Cincinnati	0 0 0 0 0 0 0 0 0—0	5	1
St. Louis	0 0 1 0 1 1 0 0 0—3	10	0

Batteries—Coakley, Ewing and Schlei; Kager and Marshall. Time, 2 hours. Umpires, Carpenter and Johnstone.

New York, 4; Brooklyn, 1.

BROOKLYN, April 16.—New York defeated the local team here to-day by 4 to 1. They hit McIntyre hard in the second and third.

Score by innings: R. H. E.

New York	1 2 1 0 0 0 0 0 0—4	7	2
Brooklyn	1 0 0 0 0 0 0 0 0—1	6	5

Batteries—McGinnity and Bresnahan; McIntyre and Ritter. Time, 1:28. Umpire, Rigler.

American League.

RESULT OF YESTERDAY'S GAMES.

Boston, 4; Washington, 2.
New York, 6; Philadelphia, 5.
Detroit-Chicago—Postponed (cold weather).
St. Louis-Cleveland—Called off (wet grounds).

GAMES SCHEDULED FOR TO-DAY.

Chicago at Detroit.
Philadelphia at New York.
Cleveland at St. Louis.
Washington at Boston.

STANDING OF THE CLUBS.

Clubs.	Won.	Lost.	PC.
Philadelphia	3	1	.750
Detroit	2	1	.667
New York	2	1	.667
Chicago	2	2	.500
Boston	2	2	.500
Cleveland	1	1	.500
Washington	1	2	.333
St. Louis	1	2	.333

Boston, 4; Washington, 2.

BOSTON, April 16.—Boston defeated Washington 4 to 2. Graham gave way to Falkenberg after one inning, during which the home team scored all its runs.

Score by innings: R. H. E.

Boston	4 0 0 0 0 0 0 0 0 x—4	10	1
Washington	1 0 0 0 0 1 0 0 0—2	8	1

Batteries—Young and Criger; Graham, Falkenberg and Hayden. Time, 1:37. Umpire, Connolly.

Philadelphia, 9; New York, 6.

NEW YORK, April 16.—Philadelphia beat New York 9 to 6 in the opening game of the season at American League Park to-day. Orth and Dygert were batted out of the box.

Score by innings: R. H. E.

Philadelphia	2 4 0 2 0 0 0 1 0—9	7	2
New York	0 0 0 2 0 2 2 0 0—6	8	4

Batteries—Dygert, Bender and Berry; Orth, Hughes, Castleton and Kleinow. Time, 1:20. Umpires, Evans and Hurst.

South Atlantic League.

At Columbia—Columbia, 1; Augusta, 0.
At Jacksonville—Savannah, 3; Jacksonville, 1.
At Macon—Macon, 6; Charleston, 1.

LEAGUE UMPIRES ARE ASSIGNED

Trubey, a New-Comer, Will Officiate Here in Opening Game With Danville.

IMPROVEMENTS AT THE PARK

New Benches for Players Erected—Real Press Box Provided. Change in Parade Program.

President Jake Wells last night, before leaving the city for a trip in the interests of his theatrical business, made the assignment of umpires for the opening games of the State League, beginning to-morrow. The selection was made with the idea that all the umpires were equally capable, and not from favoritish. Up to a late hour last night neither of the umpires knew where they were to open.

Umpire "Bud" Lalley reached town late in the evening, and registered at the Allen. He was welcomed by a large bunch of fans, who remembered him from last season, when he appeared here, and immediately became popular because he was eminently fair in all of his decisions. Trubey had not shown up. He is expected to-day.

The assignment, as promulgated by President Wells, is:

Trubey at Richmond—Richmond vs. Danville.

Lalley at Norfolk—Norfolk vs. Portsmouth.

Stanton at Lynchburg—Lynchburg vs. Roanoke.

Secretary Gregory said last night that the three umpires would, in his estimation, pan out as tip-toppers, as he had exerted himself in securing the best material on the market.

Trubey comes from the Ohio leagues, where he has managed and umpired for several years. "Bud" Lalley is from Cincinnati. He was with the State League last year toward the close of the season, and made good. He said last night that he would do his best to keep up his reputation.

"Andy" Stanton is new in Virginia. This is his first trip below the line. His work here in the preliminary games puts him in good favor, so far as the local fans are concerned, and that is a criterion. He is from the New York and Tri-State Leagues. Lally and Stanton will leave to-day for their respective posts.

Late last night it was learned on good authority that Mike Cassidy, one of last year's star twirlers, would be the man selected by Manager Pop Shaffer to pitch the opening game on Thursday. It was thought at first that Happy Eckstone would be chosen to start the ball rolling in Richmond, but later it was decided to use Cassidy. Eckstone may be used in Saturday's contest, as Salve will probably go in on Friday.

President Bradley, of the Richmond Lawmakers, together with Manager Shaffer, and several other officials of the club, were out at the Broad Street Park yesterday afternoon looking over the grounds and overseeing several minor improvements to the outfield. It is probable that some time to-day a gang of laborers will be set to work to fill in any of the hollows in the far gardens, and level one or two of the larger mounds, which last year caused a drop in the percentage column to more than one unfortunate fielder.

Mr. Bradley announces a change in the program for the opening day as printed formerly in these columns. It was the original plan to have carriages for the band leading the parade from the hotel to the grounds, and treat the club and city officials and members of the press to an automobile ride. This, however, was found to be impracticable, as the owners of the buzz-buggies would not guarantee to run their vehicles slowly enough to keep them in the rear of the band. Since the idea was to have the members of the band reach the park alive, in order to furnish a few dulcet strains for the delectation of the fans at the park, it was decided to have the parade composed entirely of carriages and not stand the chance of having the musicians run over before landing at the grounds.

It has not yet been decided who will throw out the first ball, but as the city fathers, the Governor of the State and several other notables have received invitations to join in the procession and help make merry, there will be plenty of eligibles handy to perform this honor.

Since Monday there has been a gang of carpenters busy erecting new covered benches for the teams, to take the places of the ramshackle affairs which were formerly utilized for this purpose, and these, together with a new press box, which Mr. Bradley promises to build for newspaper men, should add greatly to the comfort of both players and press alike. It has been suggested that Mr. Bradley be given a vote of thanks for granting the request of several members of the press to give them a comfortable place in which to sit while reporting the game.

President Wells has shown by a letter sent out to all managers of Virginia State League teams, inforcing discipline and giving umpires the right to arbitrarily control the actions of players who are apt to forget themselves on the field, that he will attempt to give the patrons of the game as clean exhibitions as possible.

In the communication, Mr. Wells lays great stress on the power of the umpire to fine, and if necessary suspend a player for rowdyism, and he adjures all arbiters to show no partiality or weakness in using their powers in the right direction.

Manager Shaffer is the proud wearer of a handsome Elks' pin, I present from "Happy" Eckstone. The pin is set with diamonds, and is really a handsome affair. Shaffer has been a full-fledged Elk for some time, a fact that few of the fans knew. He is proud of the pin, and said last night that he would give his old pin to the next member of the team who joined the antlered fraternity. Hinton is making a strenuous effort to land among the "best people on earth," and it is understood that his application will be considered to-night at the meeting of Richmond Lodge. If he goes through he gets Shaffer's old pin.

HAMPDEN-SIDNEY WINS GOOD GAME

[Special to The Times-Dispatch.]

HAMPDEN-SIDNEY, VA., April 16.—Hampden-Sidney won from Emory and Henry this afternoon on Venable's athletic field before the largest crowd of the season by 10 to 3. The home team took the lead in the third inning, scoring two runs, but the visitors made three in the third inning, thus leading by one run. In the next inning, however, with three men on bases, Sterrett, of the home team, made a three-bagger to centre-field, driving in three more runs. The locals made two more in this inning.

Stras was touched up for five hits in the first three innings, but after that did not allow another during the rest of the game. The features were the batting of Stras, Pridhower and Sterrett, and a running catch of a Texas leaguer by Fleming. Emory and Henry played a ragged game in the field, making six errors. They did some good batting and base-running, however. For the visitors, Sprat, Bruce and Clark played a good game.

Batteries: Hampden-Sidney—Dare and Stras; Emory and Henry—Bruce and Stratt.

Raveloes Defeat Elks.

The Raveloes defeated the Elks on the Lee Monument grounds yesterday in a game marked by heavy hitting by 13 to 8. The feature was a home run by a Raveloe player in the second inning with the bases full.

The score by innings: R.

Raveloes	3 0 5 0 2 1 0 2 0—13
Elks	0 0 0 1 0 1 0 3 3— 8

Batteries: Raveloes—Ancarrow and Lewis. Elks—Padgett and Cosby. Umpire, "Ike."

ENTRIES FOR SHOOT.

Washington Gunners Send Word That They Will Participate.

Word has just been received in Richmond that Washington, D. C., will have its full quota of entries in the big Southern Handicap gun-shoot, which will be held on the Deep Run Hunt will be held on the Deep Run Hunt 10th.

There is a great deal of interest in this sport in the national capital, but because this big event has heretofore been held in Georgia or one of the States even farther south, it has been impossible for Washingtonians to make the trip. Now that it is to be held in closer proximity to Washington, the marksmen in that city have aroused enthusiasm to such an extent that practically all of the best gunners from there will participate. The Anacostan Gun Club, one of the oldest organizations of its kind in Washington, is especially interested in the trip, and will send its best men.

Among those who have signified their intention of entering are: Miles Taylor, William Wagner, Joe Hunter, Dr. W. C. Barr, C. Bauskit and Phil Steubener.

BOWLERS TO CELEBRATE.

Local Knights of the Tenpin Game Will Banquet.

The committee of bowlers who have charge of the arrangement for the banquet to be given at Stumpf's next Monday night have about completed the program. There will be a number of set speeches and some impromptu talks by the best local authorities on the game. Messrs. Williams, Cooke, Spilling, Rowsey, Thorpe and others will tell the novices present how to make spares and other things dear to the heart of the novice.

The affair promises to be one of the events of sporting life of the season, and will be the culmination of the most successful season Richmond ever had.

At the meeting the proposition to form a team to represent Richmond at all the big national and international events will be discussed, and during the week the team will be formed. A team will be sent to the National Bowling Congress in Cincinnati next meeting.

VIRGINIANS WIN FROM HATCHETITES

Freshman Douglas Holds George Washington Team to But Three Hits.

JOHNSON MAKES HOMER

Washingtonians Able to Score Only One Lone Tally in the Last Session.

[Special to The Times-Dispatch.]

CHARLOTTESVILLE, VA., April 16.—Douglas, a freshman, and a cousin of Pollard, one of the best athletes turned out at the University of Virginia, held George Washington down to three hits to-day, Virginia winning easily, 8 to 1. The Hatchetites were outplayed at every stage of the game. Hester, who twirled for the visitors, was found for a total of fourteen hits, including a home run by Johnson over the centre-fielder's head.

Virginia began scoring in the second inning. Maddux opened up with an infield hit, was advanced on an out, and counted on Douglas's hit to right-field. In the fourth Johnson walked, stole second, and scored on Woodson's Texas leaguer back of third. Woodson came in on Douglas's second hit. Honaker laid down a nice bunt in the fifth, and romped home on Hoff's fast grounder to left-field. Thom tallied in the sixth on successive hits by Woodson and Douglas. In the seventh Dalton cracked a beauty over second, stole second, and came all the way home on Thom's bunt, with Fair holding the ball in his hands.

Two more runs were added in the eighth. After Johnson had knocked a home run, Honaker walked, was advanced on a passed ball, and crossed the home plate when Orrison failed to handle Walker's liner. An error by Hoff allowed the Hatchetites to score their only run. The fielding features were the backward running catches of Hoff and Thom, and Orrison's catch of Johnson's fly back of second in the sixth. Maddux put up a splendid game throughout. Virginia plays Trinity to-morrow. The score:

Virginia.

Players.	R.	H.	O.	A.	E.
Honaker, ss	2	1	1	1	0
Walker, cf	0	0	3	0	0
Hoff, 3b	0	2	4	1	2
Dalton, lf	1	2	1	0	0
Thom, rf	1	1	1	0	0
Maddux, 2b	1	2	2	5	0
Johnson, 1b	2	1	11	1	2
Woodson, c	1	2	4	0	0
Douglas, p	0	3	0	2	1
Totals	8	14	27	10	5

George Washington.

Players.	R.	H.	O.	A.	E.
Brennan, lf	0	0	1	0	0
Stephenson, c	0	0	4	3	0
Fair, 1b	0	0	10	0	2
Doyle, 3b	1	1	0	1	0
Hester, p	0	0	1	4	0
Senior, cf	0	1	1	0	0
Campbell, 2b	0	1	4	3	1
Orrison, ss	0	0	3	3	1
Titus, rf	0	0	0	0	0
Totals	1	3	24	14	4

Score by innings: R.

George Washington	0 0 0 0 0 0 0 0 1—1
Virginia	0 1 0 2 1 1 1 2 *—8

Summary: Home run—Johnson. First base on balls—off Douglas, 3; off Hester, 3. Struck out—by Douglas, 4; by Hester, 1. Stolen bases—Dalton, Johnson, Brennan. Passed ball—Stephenson. Left on bases—Virginia, 7; George Washington, 6. Balk—Hester. Time, 2:10. Umpire, Hoffner, Eastern League.

Two Trainmen Injured.

MONTGOMERY, ALA., April 16.—A Western of Alabama passenger train from Washington, D. C., to New Orleans, crashed into a freight just outside of this city to-day. No passengers were injured, but a man named Smith and Fireman Prior, a negro, were injured quite seriously.

...Ginter Park...
Under One Mile from City Limits.
Fifteen Minutes from First and Broad Streets.
ONE FARE ONLY.
Does it mean anything to you, when you buy land for an investment or for a home, to deal with people who have a high purpose and the ability and determination to attain that purpose?
In developing beautiful Ginter Park the owners are pursuing a definite plan and purpose—not stopping at the construction of macadamized roads, the planting of thousands of shade trees and miles of hedge. We are extending these improvements, providing for increased demand for water and sewerage—in fact, spending our receipts in further development that will be permanent and good, and building houses, two of which are now ready for occupancy and will be sold on reasonable terms. Refined people and handsome homes assure the character of this, the ONLY restricted property upon which BUILDINGS ARE NOW BEING ERECTED.
Our lots average over half an acre in size.
Our prices are lowest. Our terms the easiest. Call and see us.
Lewis Ginter Land and Improvement Company,
921 Mutual Building.
Telephone 1057.
THOS. F. JEFFRESS President.
A. M. COVER, Sales Agent.

Tyler's
FIRST AND BROAD STS.

Fancy Vests
Classic productions in the new Three-Button Vests; worsteds, flannels, mercerized effects and washable materials. A wide range of patterns to select from.
Prices, $2.50 to $5.00.

NOTASULGA WINS ROSE STAKE EVENT

Added Starter Scores Easy Victory Over Good Field at Aqueduct.

NEW YORK, April 16.—Notasulga, who had shown splendid form at New Orleans, scored an easy victory in the Rose Stakes, half-mile, for two-year-old fillies, at Aqueduct to-day. She was an added started, and was made a hot favorite at 7 to 5. Off to a good start, Notasulga took the lead early, and never was in trouble. She won by two lengths in the fast time of 48 1-5.

The summaries:

First race—selling, six furlongs—Killochan (9 to 10) first, Eudora (6 to 1) second, Autumn Flower (7 to 1) third. Time, 1:16.

Second race—four furlongs—Masks and Faces (5 to 1) first, Magazine (7 to 1) second, Rosario (9 to 5) third. Time 50.

Third race—selling, mile—Jack McKeon (6 to 1) first, Mary Morris (6 to 1) second, Robador (25 to 1) third. Time, 1:41 4-5.

Fourth—the Rose Stakes, four furlongs—Notasulga (7 to 5) first, Tea Leaf (20 to 1) second, Frizette (3 to 1) third. Time, 48 1-5.

Fifth race—selling, seven furlongs—Lally (5 to 1) first, Fustian (4 to 1) second, Water Bearer (5 to 1) third. Time, 1:28.

Sixth race—six furlongs—Pretension (9 to 10) first, Cressina (7 to 1) second, Pulsus (8 to 1) third. Time, 1:13 3-5.

Southern League.

At Little Rock—Little Rock-Shreveport—Game postponed (wet grounds).
At Memphis—Memphis-New Orleans—Postponed (rain).
At Birmingham—Birmingham-Atlanta—Postponed (wet grounds).
At Montgomery—Montgomery, 3; Nashville, 0.

Other Games.

At Lynchburg—Baltimore (Eastern League), 1; Lynchburg (Virginia League), 0.
At Greensboro—Agricultural and Mechanical College, 5; Guilford, 2 (fifteen innings).

Auction Sales—This Day.

By Pollard & Bagby, Real Estate Auctioneers.
BIG AUCTION SALE OF Jackson Ward Investment Property, Baker and St. John Streets.
We will sell by auction, on the premises, on WEDNESDAY, APRIL 17, 1907, at 5 o'clock P. M.:
First. The Brick Dwellings and Flats known as NOS. 10 AND 12 WEST BAKER STREET, almost new and in perfect order.
Second. Immediately after the above, NOS. 19 AND 21 WEST BAKER AND NOS. 825 AND 827 ST. JOHN STREET. This is corner property and in good order.
THE SITUATION OF THIS PROPERTY FOR INVESTMENT IS UNSURPASSED; NO VACANCIES AND NO BAD TENANTS.
The owners of this property need the money, and we must sell.
TERMS: Easy—at sale.
POLLARD & BAGBY, 1102 E. Main Street.

By A. J. Chewning Company, Real Estate Auctioneers.
AUCTION SALE OF No. 1406 W. Clay Street ON WEDNESDAY APRIL 17, 1907, at 6 o'clock P. M.
The owner of this most attractive and well arranged home is breaking up housekeeping; otherwise it could not be had.
Lot about 25x220 feet to Catherine Street, and dwelling, with ten rooms, in nice order.
Surely you will make it a point to attend this sale.
TERMS can be arranged to suit.
A. J. CHEWNING CO., Auctioneers.

By The Valentine Auction Co., 618 E. Broad Street.
AUCTION SALE OF FINE FURNITURE, BRASS BED, ART SQUARES, RUGS, PORTIERES, FOLDING BEDS, SODA TANKS, MAHOGANY CHIFFONNIER AND BUREAU, 6 MAHOGANY CHAIRS, ETC., ETC.
We will sell at our wareroom, 618 E. Broad, THIS (WEDNESDAY) MORNING, APRIL 17TH, commencing 10:30 sharp, for parties leaving the city, 1 handsome Brass Bed and Spring, Walnut Chamber Suits, Oak Chamber Suit, Oak Wardrobe, fine Parlor Suit of five pieces, handsome Oak Frame Davenport, Book Case, White and Blue Enamel Brass-Trimmed Beds, new Mattress, new Rugs, Lace Curtains, Glass Door Wardrobes, Oak Folding Beds, Leather Seat Dining Chairs, handsome large Oak China Case and Sideboard to match, Pictures and Mirrors, Mahogany Roller Top Desk, Upright Piano, Baby Carriages, Lounges and Couches, 6 fine old Mahogany Chairs, Refrigerators, etc., etc.
Ladies are especially invited to attend this sale.
THE VALENTINE AUCTION CO., Auctioneers.

Auction Sales—Future Days

By A. J. Chewning Company, Real Estate Auctioneers.
AUCTION SALE OF No. 1035 W. Grace Street, THREE-STORY, SEMI-DETACHED, ON THURSDAY, APRIL 18, 1907, at 6 o'clock P. M.
In order to close up an estate this property must be and will be sold.
IT IS FIRST-CLASS, and the location most desirable.
TERMS can be made to suit you.
A. J. CHEWNING CO., Auctioneers.

By Pollard & Bagby.
AUCTION SALE TO THE HIGHEST BIDDER OF A NICE LOT 24 FEET BY 179.9, ON THE SOUTH SIDE OF GROVE AVENUE BETWEEN STRAWBERRY AND SYCAMORE STREETS.
We will sell at auction, on the premises, THURSDAY, APRIL 18, 1907, at 5:30 o'clock, the above mentioned desirable lot.
We are instructed to sell this lot to the highest bidder, without reserve.
TERMS: Easy; announced at sale.
POLLARD & BAGBY, Auctioneers.

Summer Resorts.

SPRING AND SUMMER
For BEST 1907 OUTINGS.
Visit Jamestown Exposition and spend balance vacation at Hotel Wachapreague and Island House.
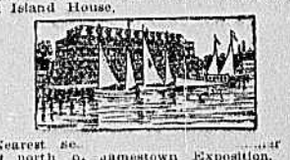
Nearest seashore resort north of Jamestown Exposition. An ideal place for rest and recreation. Great variety out-door sports, such as Surf Bathing, Sailing, Rowing and Launching Parties, attractive Drives and Walks, Tennis, Hay Rides, Fishing, Shooting, etc.
For further information send for booklet to A. H. G. MEARS, Wachapreague, Va.

Richmond to Exposition
Without Change, April 26th
Round Trip, $1.50
Via N. & W. Ry.
Fast special train will leave Byrd Street Station, Richmond, 8:00 A. M., going direct to Main Entrance Exposition Grounds, and leave there returning at 7:00 P. M. Quickest and most comfortable route.

LUMBER
Sash, Blinds, Doors, Mouldings.
Large Stock. Low Prices.
WOODWARD & SON, Richmond, Va.

The Valentine Museum,
TWELFTH AND CLAY STREETS.
Open daily from 9 A. M. to 5 P. M.
Admission, 25 cents. Free on Saturday.