ning toward the wharf of the Virginia Navigation Company, where the Pocahontas and the Brandon lay ready for the trip down the river.

For any one in the position of an onlooker, the embarkation of the immense throng that for two hours poured over the gangways and into the saloons of the two boats, thence to be distributed along the decks, upper and lower, and in every nook and corner where groups of friends could assemble for conversation and pleasant enjoyment, was a wonderful sight. Probably there was never a crowd more good-humored, more intent on laughter and pleasure, or better handled. The splendid arrangements made by Mrs. J. H. Southall and Mrs. Henry Taylor, the efficient transportation committee for the day, soon led to the comfortable bestowal of those on the two boats, which must have taken down about 1,600 people.

Grand Day for Association.

Surely the members of the Association for the Preservation of Virginia antiquities, whose ownership of Jamestown Island, through the generosity of Mr. and Mrs. Edward Barney, has led to its wonderful work of restoration, must have felt a pride to note the wide spread of the interest that began with their effort and earliest labor years ago—labor that has continued unceasingly up to the present, and bids fair to continue through years to come.

Surely, yesterday must have been a red-letter day for the Jamestown committee, of which Mrs. John B. Lightfoot is chairman, and the members: Mrs. Henry Taylor, Mrs. Granville Valentine, Mr. S. H. Yonge, Mr. R. A. Lancaster, Mr. W. G. Stanard, Dr. John S. Wellford, Mr. Henry S. Hutzler, Mr. E. V. Valentine and Mr. Joseph Bryan. This committee, following Mrs. Lightfoot's indefatigable lead, has for two years been arduously at work, contending with many drawbacks and difficulties on account of the isolation of Jamestown Island, the scarcity of labor and the lack of funds. Every detail of work projected or completed has passed through the hands of this committee. All labor has been employed by it, and the entire conduct and supervision of the island, from the time of the opening of Jamestown Exposition until the close of the year, will be under the committee's administration.

The subcommittee of Williamsburg, Va., which has rendered most valuable assistance to the chairman and the Jamestown committee, includes Miss Mary Garrett, Miss Mary Galt, Mrs. J. Lesslie Hall, Mrs. Hartwell Macon and Miss Annie Galt. A committee of young Williamsburg ladies having charge of the sale of souvenirs at the island are Miss Mab Stubbs, Miss Cary Peachy, Miss Jennie Braithwaite, Miss Morecock and Miss Bessie Lamb.

Distinguished Party.

The first press of the crowd was over yesterday morning before Governor and Mrs. C. A. Swanson and their party, Ambassador James Bryce, of England, and Mrs. Bryce, Lady Evelyn Grey, Colonel Eugene C. Massie and Mrs. Massie, came aboard. After exchanging greetings with Mrs. Swanson's sisters, Mrs. Hall and Mrs. Bohmer, and after Mrs. Swanson had presented a few friends to Mrs. Bryce and Lady Evelyn, the party was escorted forward by General Charles J. Anderson and Colonel Eugene Massie and Colonel W. J. Payne, who had awaited their pleasure. Ambassador Bryce spent the morning with friends among the gentlemen, who at once sought his company. The ladies sat on deck and, in order to get a better view of the many points of interest on the river, sought the pilot's parlor as commanding the finest outlook.

Lieutenant-Governor J. Taylor Ellyson and Mrs. Ellyson came on board with the Governor's party. Mrs. Ellyson, as acting president of the association for Mrs. Joseph Bryan, whose ill health unfortunately prevented her from being present, was a very busy woman, and one on whom much responsibility rested. For months Mrs. Ellyson has had her hands full making arrangements for the spring and summer.

The success of what she has well done has been largely dependent on the active co-operation of the vice-presidents and other officers of the A. P. V. A., including the directory board, who have lent their hearty co-operation in every undertaking. The association feels especially indebted to its recording and corresponding secretary and their assistants and to its most efficient treasurer and the assistant treasurer.

Luncheon Aboard.

It was a great regret yesterday that Mrs. George W. Bagby, for years the splendid chairman of the Jamestown committee, was unable to stand the fatigue of the trip, and therefore could not make the pilgrimage this year, as in former years.

A most interesting group of one lady and several gentlemen, formed a company who attended the Jamestown celebration in 1857. They were Dr. John Pollard, Colonel Gordon McCabe, Captain John Lamb, Mrs. R. W. Watkins, Major Robert W. Hunter and Mr. John George.

A private dining-room screened off in the forward part of the saloon was set for the luncheon served by the Association for the Preservation of Virginia Antiquities to the Governor of Virginia, the English Ambassador and their party, including the speakers on the stand. The tables were decorated with red and white roses and at each cover place cards emblematic of England and Virginia, and having the English flag of 1607 and the flag of Virginia hand-painted on them, were handsome souvenirs of a memorable occasion. The arrangements for the luncheon were directed by Mrs. John B. Lightfoot, Mrs. Henry Taylor, Mrs. John H. Southall and Mrs. Charles E. Bolling.

The guests, on leaving the table, were presented with the red and white roses from the tables.

Mrs. Bryce was gowned in lavender and had a white ostrich boa. Lady Evelyn Grey wore black chiffon over white, and a black hat with white ostrich plumes. Mrs. Swanson was altogether in white, white hat and a white serge suit.

Landing at Jamestown.

When the luncheon was finished it was time to make ready for the landing. The Pocahontas and the Brandon came up on opposite sides of the wharf, and following the Blues and a band under the direction of Professor Herbert L. Rees, the immense crowd started for the speaker's stand. On the stand were seated the speakers, Mayor McCarthy, Mrs. Bryce, Mrs. Swanson, Lady Evelyn Grey, Mrs. J. Taylor Ellyson, Mrs. John B. Lightfoot. The officers of the association had the seats fronting the stand.

Mr. Joseph Bryan was the presiding officer of the day. The band, while the crowd was assembling, played "Hands Across the Sea." The opening prayer was made by the Rt. Rev. A. M. Randolph, D. D., bishop of the Diocese of Southern Virginia. Other clergymen on the stand were the Rt. Rev. Robert A. Gibson, Bishop of Virginia; the Rev. Dr. W. R. L. Smith, the Rev. C. B. Bryan, the Rev. Dr. Tudor and the Rev. J. Calvin Stewart, D. D.

Presents Governor.

The prayer was followed by the singing of the hymn "All People That On Earth Do Dwell," after which Lieutenant-Governor J. Taylor Ellyson, introducing His Excellency Claude A. Swanson, Governor of Virginia and orator of the day, said:

"I esteem myself most highly favored in being permitted to share in the honors and pleasures of this historic occasion, and I gratefully acknowledge my indebtedness to the Association for the Preservation of Virginia Antiquities for the distinction they have conferred upon me. I am glad of the oportunity to express to these noble women my appreciation of their work and my recognition of the fact that to this association, more than to any other single agency are we indebted for the opportunity to celebrate in a fitting manner on Jamestown Island the tercentenary of the first permanent settlement of the English-speaking people on the continent of America.

"Nor would I forget the other patriotic societies, who, by their generous gifts and hearty co-operation, have made us again realize that whenever we want anything sucessfully accomplished we must look to the good women of our land to bring it to pass. It has been happily said by another that 'our memory sees more than our eyes in this place.'

"In such an hour as this there come memories of the heroic and valorous men who, amid much toil and sacrifice and great dangers, laid the broad and deep foundations upon which have since been erected the greatest republic the world has ever known.

"I would like to pay homage to these men. They deserve honorable mention. I would love to tell of the services of the "Father of Virginia," John Smith; of Gosnold and of Newport; of Edward Wingfield, Lord Delaware, George Percy; of Sir Thomas Dale, of the Sandys—George and Edwin; of George Yeardley, whose grave lies hard by; of Alexander Spotswood; of Lord Botetourt and Dinwiddie; of the Blairs, but most of all, I would love to speak in fitting words of the virtues of that gentle Indian maiden, Princess Pocahontas, who will always be held in grateful recollection wherever Virginians assemble in honor that which is true, beautiful and good in human character.

The First Notice.

"Chalmers states in his Political Annals of Virginia that Sir George Somers, being a member of Parliament, the Commons declared his seat vacant because by accepting a Colonial office he was rendered incapable to execute his trust; and this, it would seem, was the first time that Virginia was noticed in Parliament. On this question, whether Sir George Somers's seat in Parliament would be made vacant by his going to Virginia, Sir George Moore, in the course of the discussion, mentioned that 'Sir George Somers ought not to be removed,' declaring that it was no disgrace, but a grace to be Governor of Virginia.

"I am commissioned to present to you the orator of this occasion. No task could be more pleasant. It was written of Governor Edward Nott—one of the best of our early Governors—that 'in his private character he was a good Christian, and in his public a good Governor.' He was a lover of mankind, and bountiful to his friends. By the prudence and justice of his administration, he was universally esteemed a public blessing.

"This and much more might be said of him who will now address you. No one more worthy could have been chosen. He has, by his wise administration and patriotic discharge of every public duty, won for himself the esteem and admiration of his countrymen. I have great pleasure in presenting His Excellency Claude A. Swanson, Governor of Virginia."

Addresses Delivered.

Mr. Ellyson was heartily applauded, as was Governor Swanson, who, duly impressed with the dignity of his task, delivered his oration in a clear, ringing voice, with heartfelt enthusiasm, and in words that stirred the hearts of his entire audience.

As a fitting close to his address the band burst into "Hail, Columbia."

Mr. Bryce Presented.

After the Governor, Ambassador Bryce arose to bring the "greeting from the Old World to the New." The Ambassador was introduced by Mr. Joseph Bryan and was received most enthusiastically, having already produced the happiest impression on many who had met him by his ready responsiveness and his interest in Jamestown Island and Virginia.

The ladies were equally charmed with Mrs. Bryce and Lady Grey, who were introduced to a large number of people and were most gracious and cordial to all.

In introducing Mr. Bryce, Mr. Bryan said:

"We have with us to-day, as the guest of honor, a man so remarkable for achievement that it would be impossible in any reasonable time to enumerate his titles to world-wide distinction. Not content with the learning of one university, he went to the second that he might know it all. Walking in wisdom, he entered the law and becoming supreme was speedily returned to Oxford as regius professor of civil law in the great university. His country early recognizing the genius of a statesman, sent him to Parliament, where he sat in the cabinet of that greatest of modern Englishmen, William Ewart Gladstone. Not satisfied with all the honors of his native land, he sought knowledge from and was loaded with distinctions by numerous foreign universities. Then, turning to other conquests, as an intrepid climber of the Alps and even Mount Ararat, he scaled the material mountains as he had already the summits of honor and learning. In authorship he has given the world numerous works on jurisprudence, biography, travel and politics, and by his history of the Holy Roman Empire, that monument of learning and research, he has established his position in the first rank of modern historians. But to us he is best known by his work on the American Commonwealth, which no American who wishes to master the genius and institutions of his own country can fail to read. And last of all, because His Majesty's government and people, our mighty kindred beyond the sea, wished to bestow upon the great republic of the West a supreme compliment, they have sent us this incomparable scholar and statesman as their ambassador; this polyglot of learning, this citizen of the world, whom I now have the honor of introducing to you, the Right Honorable James Bryce."

As a joint compliment to England and America, the band and chorus gave "America" when the Ambassador's greeting had been made, and as the inspiring strains arose, the memories and inspirations of the place and hour awoke afresh to kindle national patriotism and pride.

Tercentennial Poem.

An exquisite tercentennial poem, composed especially by Mr. B. C. Moomaw, of Virginia, for this occasion, was read by him and heard with delight, praises for poet and poem being heard on every side.

In introducing Mr. Moomaw, Mr. Bryan said:

"It is the glory of Virginia that in every crisis she has produced a man equal to the occasion. In this instance, it was felt by those in charge of the Jamestown Tercentennial that the exercises would be incomplete without a fitting poem. But no one knew where a poet of sufficient ability and genius could be found. In desperation it was suggested the poem prepared for the two hundred and fiftieth anniversary be read, when to the surprise and delight of every one a poem of extraordinary merit was received from a Virginian, whose gifts have previously been unrecognized and whose modesty was only equaled by his genius. The poem was sent with the statement that it could be used if so desired, or it might be thrown in the waste-basket. The unanimous opinion of those who have heard it is that this work is destined not for the oblivion of the dust heap, but for the immortal page of national history. You, my hearers, may judge for yourselves, and I now have the pleasure and the honor of introducing to you the poet of the occasion, Mr. B. C. Moomaw, of Bath county."

Mr. Moomaw read his poem with admirable taste, and it was heard with general pleasure. The people heartily endorsed all that Mr. Bryan had said about his poem.

Regrets of President Ellett.

A number of letters and telegrams were received. Among the number was this one:

Harvard University,
Cambridge, May 8, 1907.

President Eliot regrets that he is unable to accept the kind invitation of the Association for the Preservation of Virginia Antiquities to the celebration on May 13, 1907, of the three-hundredth anniversary of the landing of the English colony.

Closing Service.

The doxology by the band and a chorus of students of William and Mary College, under the direction of Professor Richard Crawford, and the bestowal of the benediction by Bishop Gibson brought the program of exercises to a close. The ceremonial, in its simple dignity and its devout and reverent spirit, was a most fitting and appropriate memorial of the event it was intended to commemorate—the birth of the American nation at the earliest shrine of American religion and freedom.

The Trip Back.

About 3:30 o'clock P. M. the Pocahontas and the Brandon started again for home, the beauty of the afternoon and the fresh breezes rippling the broad river, rendering the trip a genuine delight.

The wharf was reached about 8 o'clock and the chairman of the Jamestown committee and her committee, the president and acting president of the Association for the Preservation of Virginia Antiquities, the ladies supervising the arrangements for the day and all others interested, must be pleased beyond expression to realize that if they had had things made to order for them they could never had had a more perfect success than that which crowned the tercentennial celebration of May 13, 1907, at Jamestown Island.

Among the pleasant social incidents of the day was the entertainment at luncheon and supper of St. Paul's Church choir, the names of which will be found in the list below, by Mr. and Mrs. W. C. Bentley and Judge and Mrs. Beverly T. Crump. Miss Nannie Jones assisted in dispensing bountiful and delightful hospitality.

Miss Mary Custis Lee was a distinguished guest of yesterday, as were Miss Mataoca Gay and Miss Nannie Randolph Heth, of Washington, and Mrs. Eugene Van Reusselaer, of West Virginia.

Before the trip was finished, in thinking over the work accomplished by the absent president, Mrs. Joseph Bryan, and the former secretary of the Jamestown committee, Mrs. George W. Bagby, it was universally decided that nothing appertaining to the celebration was lacking, save their presence and enjoyment in the wonderful success which they had been so largely instrumental in bringing about.

The officers of the Brandon and the Pocahontas were most courteous and obliging to their guests and the officials of the Virginia Navigation Company have great reason for self-congratulation over the unruffled pleasure of the day. No detention, except a short delay caused by the Pocahontas grounding on a sandbank having occurred. This accident was quickly remedied and the party reached the Richmond wharf about 10 o'clock P. M.

Some of Those There.

Some of the 1,600 who went to Jamestown were Colonel and Mrs. Carter Scott and children, Mrs. B. L. Purcell, Mrs. Henry Lee Valentine, Mrs. Rawley, Mr. Rawley, Mr. Jonathan Bryan, Professor and Mrs. Thomas Cary Johnson, Colonel and Mrs. Archer Anderson, Mrs. Charles B. Ball and the delegation of ladies from the Mount Vernon Association; Miss Jane Rutherfoord, Mrs. Ida W. Ellerson, Mrs. Perrin, Miss Bessie Selden, Mrs. Robert Page Grymes, Mr. Charles Selden, Mr. Kent Rawley, Mrs. E. H. Butler, of Detroit; Mrs. Gilmer, wife of Attorney-General Gilmer, of North Carolina; Major Robert W. Hunter, Miss Augusta Daniel, Mrs. Cunningham Hall, Mrs. Henry Bohmer, Mrs. J. A. Grigg, Mr. William Grigg, Mrs. R. W. Watkins, Mrs. J. Calvin Stewart, Mrs. Abner Pope, the Rev. Dr. W. R. L. Smith, Mrs. T. Moncure Perkins, Mrs. James B. Pace, Mrs. George R. Cannon, Mr. Cannon, Dr. and Mrs. C. W. P. Brock, the Right Rev. Robert A. Gibson, Mr. John George, Miss Frances Scott, Mr. John Stewart Bryan, Mrs. J. Enders Robinson, Mr. and Mrs. John B. Lightfoot, the Rev. J. Calvin Stewart, Mr. and Mrs. George Cole Scott, Mrs. Marshall Gilliam, Mr. A. B. Williams, Mr. S. B. Woodin, the Misses Woodin, Mr. and Mrs. Thomas Nelson Page, Mrs. N. C. Shelton, Mr. John B. Lightfoot, Mrs. H. A. Brooke, Judge and Mrs. D. C. Richardson, Mr. and Mrs. E. V. Valentine, General Charles J. Anderson, Mr. and Mrs. Thomas P. Bryan, Mrs. M. A. Chambers, Miss Sallie Deane, Miss Nannie Randolph Heth, Colonel and Mrs. Payne, of Newport News; Mr. and Mrs. W. C. Bentley, Miss Bentley, Miss Caroline Armistead, Mrs. Chiles Ferrell, the Rev. Robert Forsythe, D. D., Mrs. C. E. Bolling, Mr. A. W. Watkins, Miss Katherine Watkins, Judge and Mrs. Beverly T. Crump, Colonel W. Gordon McCabe, Mr. Morgan Robinson, Dr. John Pollard, Mrs. Palmer, of Kentucky; Colonel and Mrs. Eugene Massie, Mrs. George Ben Johnston, the Rev. C. B. Bryan, of Petersburg; Mr. and Mrs. Thomas P. Bryan, Mrs. Hunter Holmes McGuire, Mrs. Joseph Willard, Mr. William B. Lightfoot, Miss Anne C. Bentley, Miss Nannie Jones, Miss Mary Custis Lee, Mrs. White, Miss Matoaca Gay, Mrs. Arthur Robertson, Colonel and Mrs. S. H. Yonge, Mrs. Broadhead, of Missouri; Miss Augusta Daniel, Dr. George, Miss Nancy Selden, Mrs. James Hubard and Miss Fannie Sams, of Norfolk; Mrs. Henry Harwood, Mrs. John S. Harwood, Mrs. William Allen, of New York; Mrs. A. W. Garber, Mrs. Chiles Ferrell, Mrs. Jamieson, Misses Gibson, Miss Annie Minor, Mrs. P. L. Conquest, Miss Conquest, Mr. P. L. Conquest, Jr., Miss Patty Lyle, Miss Sherrard Willcox, Mr. Telford, Dr. Henry Melville, of Houston, Va.; Miss Kitty Lancaster, Misses Lucke, Mrs. Hill, of South Carolina; Dr. and Mrs. S. C. Mitchell, Mr. de Tarnowski, Miss Carrie Lee Campbell, Mr. Irving Campbell, Miss Smith, of Washington, D. C.; Mr. and Mrs. R. R. Roberts, Miss Alma Cecil, Miss Mary Butler, Mr. and Mrs. John K. Branch, Mr. Stanley Freeman, Mrs. W. R. L. Smith, Mrs. Redd, Mr. and Mrs. John A. Coke, Sr., Mr. and Mrs. John Coke, Jr., Mrs. Ben Rosebro, Mrs. S. W. Travers, Mrs. R. T. Wilson, Mrs. W. P. de Saussure, Jr., Miss Claire Guillaume, Mrs. Charles P. Lee, Mrs. Philip Sheild, Mrs. J. Booton Hill, Mrs. Smith, Miss Martha Robinson, Miss Katie Wrenn, Mr. and Mrs. Stephen Beveridge, Miss Werth, Mr. and Mrs. Murray McGuire, Mr. and Mrs. A. P. Wilmer, Mrs. Henry Pierce, Mr. and Mrs. S. W. Travers, Mr. Jonathan Bryan, Miss Madge Freedley, Misses Mary McFaden, Katharine Sinton, Conway Fleming, Cornelia Magill, Lois and Kathleen Richardson, Louise Richardson, Katharine Kent, Moylan and Blair Fitts, James Cecil, Charles Phillips, William Sands, Sherwood Parsons, Wallace Blanton, Misses Ellen and Sallie Hobson, Mrs. Fairley Cook, Misses Frances and Mary Swann, Miss Goodman, Miss Elise Moncure, Miss Rosalie Jones, Miss Frances West, Miss Marie Taylor, Miss Helen Taylor, Mrs. Seddon Lindsey, Miss Blanche Phaup, Miss Annie L. Kenney, Miss Margaret O'Brien, Miss Mildred Evans, Miss Virginia Evans, Miss Sherrard Willcox, Miss Nancy Selden, Mrs. Jacob Reinhardt, Miss Elizabeth Robins, Messrs. McDonald Wellford, William Reinhardt, Captain George Welch, Mr. Innes Johnson, Mr. Joseph H. Stokes, Mr. W. C. Noland, Mr. J. H. Bagby, Mr. Marshall Forsythe, Mrs. Edward P. Valentine, Mrs. Magill, Misses Ellen Ball, Mary Johnson, Edith Donnan, Edmonia Lancaster, Nancy Watson, Chloe Cook, Elizabeth Cocke, Josephine Ellett, Archer Joynes, Elizabeth Noel, Elizabeth Brown, Elsie Ingram, Lucy Wortham, Camilla Wellford, Ophelia Minor, Emma Conquest, Fannie Scott, Martha Valentine, Martha Roberts, Sarah Oppenheimer, William Jackson, William Miller, Carrington Williams, William Oppenheimer, Warner Forsythe and Mr. John Rutherfoord.

"Berry's for Clothes"
--the distinguishing sort.

"All the learning in the world is an open book to the student."

But to learn about correct dress our store is the library.

Spring catalog sent on request, but a visit will give you and us more pleasure.

Everything that's in style for men and boys' wear from Hats to Shoes.

Straw Hats go on sale here to-day.

There are many novelties, a few fads, and the usual conservatives. Try on until your fancy's suited.

$1.00 to $5.00.
Panamas, $6.00 to $10.00.

O. H. Berry & Co.
MEN'S & BOYS' OUTFITTERS

SURVIVORS OF THE CELEBRATION OF 1857

This interesting picture was taken at Jamestown yesterday by a special Times-Dispatch artist. In the group are Mr. D. C. Davis, Richmond; Mr. Robert T. Armistead, Williamsburg; Dr. H. B. Melvin, Houston, Va.; Mrs. Fannie Melvin Watkins, Richmond; Major Robert W. Hunter, Hon. John Lamb, Mr. J. E. Merrill, Hampton, and Colonel W. Miles Cary, Richmond. Others present yesterday who attended the celebration of the two hundred and fiftieth anniversary in 1857, but who are not in this group, were Colonel W. Gordon McCabe, Mr. John P. George and Rev. Dr. John Pollard.

¶ Be on your guard against substitution. There are many so-called "witch-hazel" soaps, artificially colored green, offered as "just as good."

¶ Pond's Extract Soap is guaranteed under Pure Foods and Drugs Act, June 30, 1906—as pure as its cream-white color indicates. The name appears on cake and container. Ask your druggist.

For Troubled Skins

¶ Soap, balm, beautifier—sure relief. Not one alone, but *all*, is *Pond's Extract Soap*.

¶ Gentle, effectual, deep-reaching *cleanser* for the most inflammable skins and tender tissues. Grateful comfort for smarting, itching cuticle.

Pond's Extract Soap

The ideal beauty aid, to clear the skin and to give it the peachbloom tint of health.

¶ Best of all, it brings lasting relief—in all local skin affections, you can work a *quick*, *complete* and *natural* transformation by means of Pond's Extract Soap.

¶ It is the finest of soap, perfectly blended with genuine Pond's Extract, combined to form an *entirely new substance*—the skin's greatest healer, beautifier and nourishment.

ARMOUR & COMPANY
Makers of Fine Toilet Soaps. Sole Licensees from Pond's Extract Co.

AMERICA IS PROUD OF MOTHER COUNTRY, HE SAYS

Hearts of Virginians Return With Abiding Affection to Old England, Governor Swanson Declares in Speech at Jamestown Island.

The address of Governor Swanson at Jamestown Island yesterday was as follows:

Mr. President, Members of the Association for the Preservation of Virginia Antiquities, Ladies and Gentlemen:

Three centuries ago to-day, upon this spot, occurred an event world-wide in its significance and far-reaching consequences. Here the great Anglo-Saxon race founded its first permanent colony in the western hemisphere. The great English-speaking people, who hold to-day in their strong hands the destinies of a world, have two sacred spots where they first planted themselves and began their world's mission—Ebbsfleet in England and Jamestown in Virginia. Ebbsfleet, England, was the first spot of the British Isles that ever felt the tread of English feet. There, in the fifth century, our forefathers, emerging from the forests of Northern Europe, the wild nursery of nations, first planted themselves and commenced the conquest and settlement of Britain. After almost twelve centuries of fierce strife and turmoil, civil wars and commotions, terrible details and glorious victories, they finally triumphed, and gave to all Britain their rule, language, laws and institutions.

Proud of Mother Country.

All Britain being conquered and united, our fathers, more than a century after Columbus had discovered the New World, undertook their second great mission. On the 13th of May, 1607, one hundred and five Englishmen, like their remote ancestors, bold, daring and adventurous, after crossing in three frail barks a stormy sea, settled here at Jamestown, and became the founders of a glorious commonwealth and of a widespread republic, whose mighty destiny, as it unfolds, transcends the conception of human greatness and grandeur. Ebbsfleet and Jamestown, each now almost desolate and far removed from the throbbing life of the mighty empires and nations to which they gave birth, each possessed of a weird, strange beauty, recalling former scenes of wild life and brave endeavor, must and will ever be to all English-speaking people their Meccas, to which, with reverent hearts, they will make pilgrimage to ponder the wonderful achievements of their ancestors and to gather inspiration to perform their great world work and duty. The history of our race from Ebbsfleet to Jamestown is one of heroic achievements, gleaming with glory in war and peace, in science and in literature. During centuries of darkness, oppression and tyranny, our English ancestors alone preserved constitutional government and held aloft the torch of liberty.

We are proud to be joint heirs in this priceless heritage of splendid deeds, which will illumine forever the pathway of human progress and endeavor. We are proud of the rock from which we were hewn. We are proud of its granite strength and solid proportions. We rejoice it has withstood unshaken and unbroken the mighty storms and earth-

(Continued on Third Page.)

You will recognize Arbuckles' Ariosa Coffee in the cup, any time, by the taste. That "taste" identifies it as the straight, pure Brazilian and distinguishes it from the make-believe Mocha and Java, and sundry other misbranded or misnamed impostures.

The improvement in the quality of Ariosa is the natural consequence of our own commercial development, and promises more for the future. Sold in a sealed package only, for your benefit.

ARBUCKLE BROS., New York City.

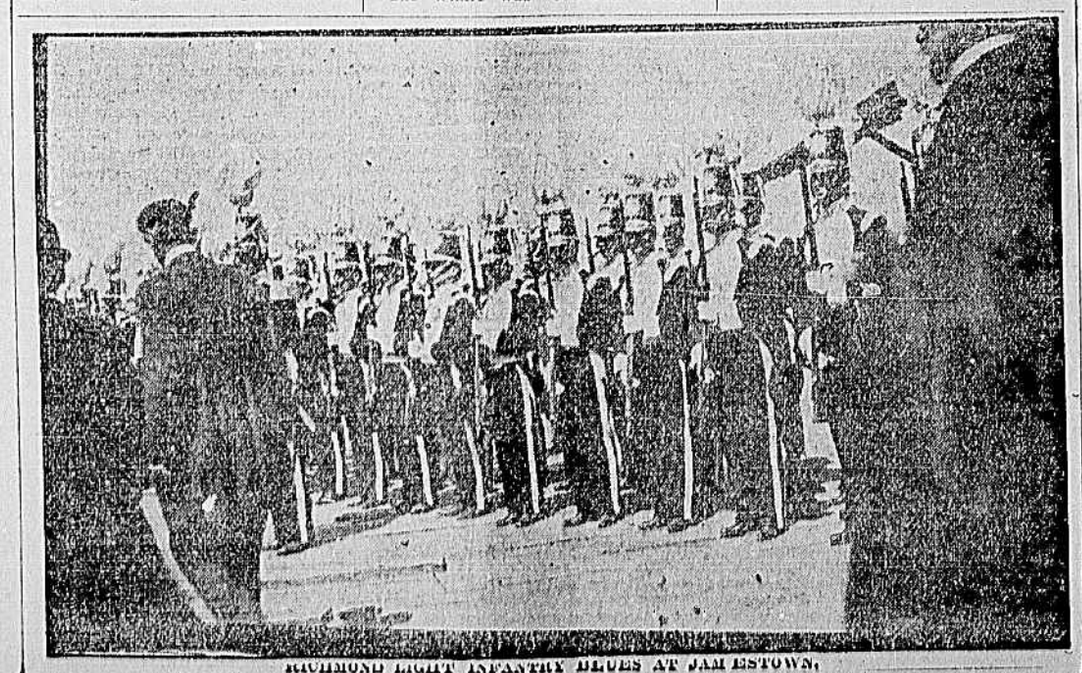

RICHMOND LIGHT INFANTRY BLUES AT JAMESTOWN.

ESTABLISHED 1842
THE CELEBRATED
STIEFF
THE HIGHEST GRADE
PIANOS
SOLD DIRECT FROM THE FACTORY ON EASY TERMS
Write for Our Special Catalogue.
Chas. M. Stieff
205 East Broad Street.
L. B. SLAUGHTER, Manager.