Wants

ONE CENT A WORD.

THE RATE for Classified Want Advertising is 1 cent per word, with a minimum cost of 10 cents for each insertion, when paid in advance, and 25 cents when charged. The same rate applies to deaths, marriages, obituaries and all other classified notices. No display type allowed in the classified columns.

Times-Dispatch Branches.

The following Branch Offices have been established for the benefit of those living at a distance from the Main Office of The Times-Dispatch. The Times-Dispatch Wants left at any of these branches will receive the same careful attention as though they had been left at the Main Office, and there will be no extra cost to the advertiser:

SLAUGHTER'S DRUG STORE, Twenty-fifth and Venable Streets.
W. P. EANES, 2813 East Broad Street.
A. A. SCOTT, Twenty-fifth and Broad Streets.
WILLIAMS' PHARMACY, Twenty-first and Marshall Streets.
TARRANT, GRANT & CO., Foushee and Broad Streets.
G. W. LATIMER, No. 800 West Marshall Street.
THOMPSON'S DRUG STORE, No. 1521 West Main Street.
I. L. BEVERIDGE, Brook Avenue and Clay Street.
RADY'S DRUG STORE, Barton Heights.
PEOPLE'S DRUG STORE, No. 3900 Williamsburg Avenue, Fulton.
ROBINS'S PHARMACY, No. 200 East Marshall Street.
CITY DRUG STORE, No. 1444 East Main Street, corner Fifteenth.
JUDSON CUNNINGHAM, No. 2027 East Main, corner Twenty-first.
WALLIS PHARMACY, No. 324 South Pine Street.
KIRK-PARRISH CO., No. 412 East Broad Street.
THE PARAGON PHARMACY, No. 801 West Cary Street.
EATON PHARMACY, Twenty-eighth and N Streets.
RISON'S PHARMACY, No. 119 Canal Street.
J. T. LEWIS, No. 4 East Broad Street.
HUNDLEY & WALKER, Twenty-fifth and Leigh Streets.
NORTHSIDE PHARMACY, Fifth and Baker Streets.
CARTER'S DRUG STORE, No. 1102 Hull Street, Manchester.
TWENTY-EIGHTH AND N STREETS PHARMACY, Twenty-eighth and N Sts.
G. T. W. KERN, INC., corner Twenty-fifth and Church Hill Avenue.
EAST PHARMACY, No. 2601 Q Street.
TIMES-DISPATCH, No. 40 North Sycamore Street, Petersburg.
TIMES-DISPATCH, No. 215 Eighth Street, Lynchburg.

Lost and Found.

LOST, BETWEEN 1208 FLOYD AVENUE, Short and Main, or Clay-Street car to Harrison and Broad, or Broad Street going east, lady's gold watch, initials "M. E. S."; fob with Shriner charm. Reward if returned to 1208 Floyd Avenue.

STRAYED, FROM 202 NORTH MEADOW Street, one liver-and-white pointer puppy (female). Reward if returned to above number.

LOST, ANCESTRY—ANY ONE OF THIS name in Virginia will confer a favor by writing G. W. O'BANION, Owenton, N. Y.

Help Wanted—Male.

ANY INTELLIGENT PERSON MAY earn good income corresponding for newspapers; experience unnecessary. Send for particulars. PRESS SYNDICATE, Lockport, N. Y.

BLACKSMITHS—WANTED, 5 HAMMER men and 6 first-class blacksmiths. Best wages and steady work. Address THE J. G. BRILL CO., Philadelphia.

I MADE $50,000 IN FIVE YEARS IN the mail order business; began with $5. I will show you how to do the work. Send for free booklet. Tells how to get started. MANAGER, Box 839, Lockport, N. Y.

MEN TO LEARN BARBER TRADE. Any one can learn; eight weeks completes; expenses earned while learning. Steady position guaranteed when through; illustrated catalogue mailed free. MOLER'S BARBER COLLEGE, 131 Prince Street, New York City.

MEN AND BOYS WANTED TO LEARN plumbing, plastering, bricklaying, electrical trades; free catalogue; position secured. COYNE TRADE SCHOOL, New York and San Francisco.

WOOD-WORKERS, ACCUSTOMED TO sash and door work; both machine and bench hands; also three or four young men to learn the business. State age, experience, salary expected. JAS. G. WILSON MFG. CO., South Norfolk.

WANTED, MALE MARKERS AND ASsorters at once; good salary and permanent position to right party. Write at once, giving salary expected and time can report for work. T. & M. LAUNDRY, Norfolk, Va.

WANTED, A SALESMAN TO HANDLE a specialty in the printing line; must have experience in bookkeeping and office system. Address A 522, care this office.

WANTED, FORTY LABORERS TO put up tents. Apply opposite Home for Incurables by 8 o'clock.

WANTED, A FIRST-CLASS CLOTHing salesman. Apply MEYER GREENTREE, Sixth and Broad.

WANTED, SIX PAINTERS. APPLY 411 American National Bank Building.

WANTED, OFFICE BOY AT ONCE. H. A. CARTER, 409 East Marshall.

Situation Wanted—Male.

GRADUATE IN PHARMACY, THREE years' experience, special course in chemistry, wants position at once; best references. Address A 510, care this office.

WANTED, POSITION BY YOUNG MAN, well versed in bookkeeping and general office work; at present employed, but good reasons for changing. L 186, care this office.

Help Wanted—Female.

ANY INTELLIGENT PERSON MAY earn good income corresponding for newspapers; experience unnecessary. Send for particulars. PRESS SYNDICATE, Lockport, N. Y.

WANTED, A YOUNG LADY IN OFfice; must write legible hand and must be good on figures. Apply in own handwriting care P. O. Box 370, city.

WANTED, A NURSE. APPLY TUESday forenoon, with references, to 208 North Laurel Street, between Grace and Franklin.

WANTED, A HOUSE GIRL. APPLY 1009 Floyd Avenue.

WANTED, EXPERIENCED COOK. Apply 209 South Third Street.

Agents Wanted.

IF YOU NEED A LITTLE FORTUNE quick, sell our patented household specialty. WOOLVERINE CO., Pittsburg, Pa.

Wants

ONE CENT A WORD.

Professional Help Wanted.

WANTED, TEACHERS FOR SCHOOLS and schools for teachers. THE VIRGINIA TEACHERS' BUREAU, Rev. R. W. Criddin, Manager, Manchester, Va.

Situation—Professional.

WANTED, POSITION AS TEACHER for session 1907-1908. Twelve years' experience. References exchanged. MARGARETT TURPIN BURKE, Rumford, Va.

Boarding.

EXPOSITION VISITORS CAN SECURE board at the Crawford Cottage, Ocean View, Va. (Cottage Line).

FOUR OR FIVE BOARDERS WANTED for the summer months; terms moderate. Box 16, Lexington, Va.

JAMESTOWN VISITORS WILL FIND comfortable lodgings with Mrs. MILLIDGE, 250 Olney Road, Ghent, Norfolk. Fair reached by car and boat. 'Phone 1069, Norfolk.

PERMANENT, TRANSIENT AND TAble boarders wanted at 516 North Eighth.

WANTED, PERMANENT AND TRANsient boarders at THE LURAY, 403 E. Main Street; excellent table; nice rooms.

Rooms For Rent.

COMFORTABLY FURNISHED ROOMS. If you anticipate visiting the Jamestown Exposition, secure your rooms in advance. For terms, address Mrs. GERTRUDE HART LEVY, No. 5 Bank Street, Norfolk, Va.

LARGE, FINELY-FURNISHED ROOM for two men or couple. 5 West Cary, first floor.

Real Estate Wanted.

WANTED, TO BUY FOR CASH, two-story, 8 to 10-room residence; prefer hot water system of heating; must be on corner lot and detached; south side of street preferred; neighborhood must be the best; Lee District preferred. Price considered, from $7,000 to $10,000. Address A 508, care this office.

WANTED, TO BUY A NICE CORNER lot in Lee District, fronting 50 or 60 feet; south side of street preferred. Give location and lowest cash price. Address K 93, care this office.

WANTED, TO RENT EIGHT TO TEN-room house, south of Broad, east of First. Address C 538, care this office.

Real Estate For Rent.

FOR RENT, DURING JUNE, JULY, August and September, high-class furnished apartment of eight rooms and bath; electric lighted; elevator service; all outside rooms. Terms reasonable. Address R. R. G., care this office.

FOR RENT, UNEXPIRED TERM OF three months; nice residence, in good repair; all conveniences. No. 1821 Hanover Street, city. Regular rate, $33 1-3. Will rent for $25 per month. Apply R. I. A., 12 North Ninth Street.

FOR RENT, TO FAMILY OF ADULTS, modern furnished house, 8 rooms, Lee District, four or five months, at $25. Address A 1, care this office.

Real Estate For Sale.

TIMBER LANDS FOR SALE ON VIRginia Airline Railroad, Fluvanna county, Va. 150-acre farm with dwelling, 1,000 railroad ties, 150,000 feet sawed lumber. Price, $1,000. Two miles from railroad, 155 acres, all timber land, 500,000 feet sawed lumber, 4,000 railroad ties; price, $2,500; two miles from railroad, on easy terms. Address J. R. ELAM, Charlottesville, Va. Wants to be sold to a quick buyer.

FOR SALE, 16 PER CENT. INVESTment! House and lot in this growing city, renting at $192 per year; only $1,200 for cash sale. Owner needs the money. Property rents very readily all the time. Title company's guarantee free. SOMMERVILLE TRUST CO., INC., Newport News, Va.

FOR SALE, A NICE NEW BRICK house on West Avenue, 12 rooms, with all modern conveniences. Price, $7,800. HARWOOD & CO., 819 East Main.

WANTED, TO SELL TWO NICE LOTS, Brookland Park, 30 feet each, for $100. Address M., Box 817, Richmond, Va.

11,000,000 FEET PINE AND OAK TIMber for sale. Will sell cheap. GEO. P. ADAMS, Blackstone, Va.

Business Opportunities.

WANTED, PARTNER WITH $20,000 IN a profitable pine lumber and cross-tie business at Branchville, S. C. Available timber: 20,000,000 in actual possession, 20,000,000 to be acquired. Money desired for controlling latter. Contract for entire output of mill on profitable basis already made. For particulars, address W. H. INGRAM, Sumter, S. C., or O. D. HARVIN, Branchville, S. C.

CONCESSIONS AND SIDE ATTRACtions of merit will make the big money at the Jamestown Exposition. A few shares stock in great and legitimate money-maker of wonderful attractions offered for short time only; $100 per share, ground-floor rate; $500 invested should bring you not less than $1,250 in six months. More capital needed. Box 395, Newport News, Va.

WELL-ESTABLISHED DINING-ROOM for sale in Washington; located in best Northwest residential section; continued illness cause of selling; only first-class and refined person need apply; excellent chance for a lady. For information address CLEVELAND MFG. CO., Washington, D. C.

Wanted.

WANT TO BUY THE FOLLOWING periodicals, either odd numbers or complete sets, Southern Literary Messenger, De Bow's Review (Land We Love), Southern Review, Southern Historical Society Papers, Western Review, Burton's Gentleman's Magazine, and other. J. W. CADBY, 50 Grand Street, Albany, N. Y.

WANTED, YOU TO COME, WRITE OR phone for it—the original, "Ye Old Virginia Fulcher," delivered in Virginia and the Carolinas. Our N. C. Corn at $2, and Rye at $3, $2.50 and $3, can't be beat. D. R. GRIFFITH & CO., 20 East Broad Street. Phone 438.

HIGHEST PRICES PAID FOR SECOND-hand evening gowns, tailor-made suits, riding habits, ladies' apparel of all kinds; business strictly confidential. Send postal and we will call at once. M. S., P.-O. Box 158, Norfolk, Va.

WANTED, EVERYBODY TO VISIT the South's largest furniture store, at Adams and Broad. JURGENS.

THE BEST CHASER IS KLEVESAHL'S Ginger Ale.

Wants

ONE CENT A WORD.

A Duty
You Owe to Yourself

Is to catch up the loose ends of your business and weave them into the main belt of the machinery of your business.

Times-Dispatch Want Ads. will afford a profitable and cheap way to dispose of the odds and ends that are accumulating on your shelves.

Other merchants have tried Times-Dispatch Want Ads. with success. Why not you?

'Phone for the Want Ad. Man

For Sale.

$300. THIS PRICE FOR A VERY beautiful mahogany upright piano. Regular price, $450; has been used only six months; warranted as good as new, except for a very few mars on case; full size, 7 1-3 octaves; must be seen to be appreciated; a beauty; for $300; terms to suit. LESTER PIANO CO., INC., "The House of Highest Quality," 214 North Fifth Street, between Broad and Grace, Richmond, Va.

$325. THIS LOW PRICE FOR A VERY fine Lester Piano; handsome, upright mahogany case; 7 1-3 octaves; stool and scarf included. A new piano if this one goes wrong in ten years; original price, $475. Now only $325! Come early and avoid disappointment; easy terms, if you want them. LESTER PIANO CO., INC., "The House of Highest Quality," 214 North Fifth Street, Richmond, Va.

FOR SALE, FOR CASH, IN CLAREmont, Surry county, Va., a block of 24 lots, with improvements; also a house and lot, near same. Call or write Mrs. E. M. BURT, Claremont, Va., Box 63, or at Mr. D. H. Johnson's.

WANTED, THE PUBLIC TO KNOW that JAHNKE BROS., Jewelers, 912 East Main Street, buy, sell, exchange and remount diamonds in the latest styles. Old gold and silver taken in exchange.

ALL THIS WEEK EVERY TRIMMED Hat at my stores will be sold at especially low prices; in fact, at almost your own figures. Indeed, an opportunity. Mrs. M. D. CHAMLEE, 316 and 318 East Broad.

FOR SALE, ONE SORREL MARE, SIX years old, Virginia-raised, sound and fearless; nice driver; can be driven by lady. Can be seen at 815 West Cary Street.

FOR SALE, A FIRST-CLASS GOING business, machinery and fixtures all complete and in first-class condition; reason for selling ill health. D 536, care this office.

U. S. McCLELLAN SADDLES FROM Rock Island Arsenal for sale at JOS. C. DICKERSON'S, Saddle and Harness Manufacturer, 1412 East Main Street, Richmond, Va.

WE ADVISE ALL VISITORS TO THE convention to go to CAMPBELL'S to have fine photographs taken at great reduction. 303 East Broad.

FOR SALE, A BEAUTIFUL RUBBER-tired phaeton, $100; brand new; also rubber-tired runabout; little used; bargains. No. 3 South Fifteenth Street.

STAMPS.—FIFTY FINE FOREIGN postage stamps, 20 cents; stamps on approval; references required. VA. STAMP CO., box 615, city.

TWELVE SHARES OF STOCK IN Amelia Bank for sale for what it will bring. Address F 507, care this office.

FOR SALE, A LARGE STOCK OF NEW Buggies, Surreys and Wagons at special prices for this week. A. MEYER'S SONS, 120 S. Eighth St.

FOR SALE, GOOD, STRONG-ROOTED rosebushes, $1 per dozen and up; your selection. MERIT ROSE CO., W. Grace and Cedar.

FOR SALE, FORTY CASES SHIRLEY and Monogram Tomatoes, at ninety-five cents. Address Box 448, Mineral, Va.

FOR SALE, ONE SURREY, BRAND new, $75. No. 3 South Fifteenth Street.

TWELVE SHARES OF STOCK IN Amelia Bank for sale for what it will bring. Address J 11, care this office.

FOR SALE, ALL KINDS OF FURNIture at the new big store, Adams and Broad Streets. JURGENS.

THERE IS BUT ONE SODA WATER IN bottles. That's KLEVESAHL'S

Notices.

JAMESTOWN EXPOSITION! OPENED April 26, 1907. Visit it now by all means! Secure your rooms from us at once; $1.00 each person, up; in sight of exposition buildings and the battleships. Write for information and reservations and free booklet about exposition by return mail. SOMMERVILLE TRUST CO., INC., Newport News, Va.

EVERY DEPOSITOR IN A BANK IS equally entitled to the greatest security and the best service. THE FIRST NATIONAL BANK OF RICHMOND, VA., undoubtedly affords both, and invites accounts from all classes needing the facilities of a strong, large, courteous bank. Assets, $9,000,000. Organized April, 1865.

ALL PERSONS WHO CONTEMPLATE getting a blue serge suit and white naval cap for the Philadelphia trip must leave their measures at BURK & CO.'S as soon as possible, as no orders will be received after June 10th.

WANTED, EVERY WEARER OF A decent watch to know that JAHNKE BROS., Watchmakers, 912 East Main Street, is the place to have it properly repaired.

MACHINERY REPAIRS AND RENEWals, including engine, boilers and all other kind of work that made Richmond famous in the past. C. B. FORD CO., Trigg Shipyard. 'Phone 3028.

THE BEST CHASER IS KLEVESAHL'S Ginger Ale.

Personals

WILL ANYBODY OR LOCHER (LOCKer) heirs write me location of estate in Virginia or out Virginia? THE DAVID LOCHER HEIRS, care Fred Locher, the Texas Business Bureau (established 1892). Furnishes stenographers, office help, school teachers; business opportunities handled. Dallas, Tex.

SKIN AND COMPLEXION BEAUTIfier. Blanks's Velveteen Lotion cleans and softens the skin, heals and prevents chaps, removes pimples and blackheads. No toilet is complete without it. Price, 15c and 25c per bottle. Sold by WAGNER DRUG CO. and BLANKS, Prescription Druggist.

EVERY DEPOSITOR IN A BANK IS equally entitled to the greatest security and the best service. The First National Bank of Richmond, Va., undoubtedly affords both, and invites accounts from all classes needing the facilities of a strong, large, courteous bank. Assets, $9,000,000. Organized April, 1865.

ALL THIS WEEK EVERY TRIMMED Hat at my stores will be sold at especially low prices; in fact, at almost your own figures. Indeed, an opportunity. Mrs. M. D. CHAMLEE, 316 and 318 East Broad.

IF YOU SEE ANYBODY WITH stocky, healthy rosebushes, there is no need of asking where they came from, as they got them from MERIT ROSE CO., W. Grace and Cedar.

CAMPBELL IS MAKING THE BEST photographs in Richmond at half-price to re-establish his old business. 303 East Broad.

HUMAN HAIR BOUGHT AND SOLD at HUGHES'S, 209 N. Third Street.

THERE IS BUT ONE SODA WATER IN bottles. That's KLEVESAHL'S

Millinery.

ALL THIS WEEK EVERY TRIMMED Hat at my stores will be sold at especially low prices; in fact, at almost your own figures. Indeed, an opportunity. Mrs. M. D. CHAMLEE, 316 and 318 East Broad.

SHOWING OF BEAUTIFUL MIDSUMmer hats at reduction at Mrs. WORTHAM'S, 216 N. Third Street.

Miscellaneous.

RED BASKET DEVILED CRABS.

WHY PAY A BIG PRICE FOR CRABS? COLEMAN brings them to your door, 60 cents per dozen. Best on earth. Phone 3676.

BAKERY.

SIX LOAVES BREAD, 25c.; THREE pounds jelly roll, 25c.; 50 fancy cakes for 35c. Can you beat these prices? DRINKARD'S, 423 1-2 North Sixth.

BAKERY.

IF YOU WANT GOOD BREAD, WE have it. Just 'phone or call for a loaf and we have your trade; also pies and cakes. NEW YORK BAKERY, 410 W. Broad. 'Phone 2589.

ANTIQUES.

LARGEST COLLECTION OF ANTIQUES in the State; everything at rock bottom prices. BIGGS, No. 515 E. Main Street.

CLEANING AND DYEING.

SUITS SCOURED AND PRESSED, 75C; ladies' and gents' clothing dyed like new, at GILL'S STEAM DYE-WORKS. Phone 4862. 325 North Fifth Street.

ROSES! ROSES! ROSES!

OUR 15C AND 20C ROSES WILL MAKE handsome bushes and bloom profusely this season. MERIT ROSE CO., W. Grace and Cedar.

BICYCLES.

ANY PUNCTURE FIXED FOR 15C each. Bicycles, new and second-hand. All sundries at cut prices. TOMPKINS'S, 207 W. Broad.

CARRIAGES AND WAGONS.

HAVE YOUR PAINTING, REPAIRING and rubber-tire work done by RICHARDSON BROS., Carriage and Wagon Makers, 615 Brook Avenue.

POULTRY WIRE.

2C. YARD UP; BIGGEST STOCK UPtown. ELBA HARDWARE CO., corner Henry and Broad.

NEW FURNITURE STORE.

WANTED, EVERYBODY TO KNOW that we are in our big new home, Adams and Broad. JURGENS.

DYEING AND CLEANING.

JOHN LA TOUCHE, CLEANING, DYEing, scouring, pressing, 123 E. Main Street.

TUXEDO SUITS FOR RENT.

TUXEDO AND DRESS SUITS FOR rent. SCHNURMAN, 918 E. Main St.

SODA WATER.

THERE IS BUT ONE SODA WATER IN bottles. That's KLEVESAHL'S

GINGER ALE.

THE BEST CHASER IS KLEVESAHL'S Ginger Ale.

DRESS SUITS FOR RENT.

DRESS AND TUXEDO SUITS FOR rent. SCHNURMAN, 918 E. Main St.

Wants

ONE CENT A WORD.

Miscellaneous.

THE BEST CHASER IS KLEVESAHL'S Ginger Ale.

THERE IS BUT ONE SODA WATER IN bottles. That's KLEVESAHL'S

SUMMER TERM SAVES 25 PER CENT.

SUMMER TERM HAS JUST BEGUN. Unlimited scholarships, all departments, twenty-five per cent. discount. By entering now you will not only save this, but be ready for fall position. Call, phone or write for catalogue. MASSEY BUSINESS COLLEGE, 705 East Main Street.

SHOE REPAIRING SPECIAL

75C. HALF-SOLING MEN'S SHOES; Ladies', 60c; Children's, 40c. White oak soles, "Goodyear Welt" sewed; "Morgan & Wright's" Best Rubber Heels, 35c; Leather Heels rebuilt for 25c; no wedge scrap to shove out. DREW'S ELECTRIC SHOE FACTORY, 716 East Main Street.

25 PER CENT. SAVED.

NEWMAN'S UMBRELLA MANUFACtory, 212 E. Broad. Hurry, bring your umbrellas for recovering. We have a big lot of gloria and taffeta silk covers made up; 25 per cent. off each dollar for ten days. Telephone 4639.

TINNERS AND PLUMBERS.

L. W. DORSET & CO., 615 E. MAIN, Tinners and Plumbers. Everything for the bathroom. Also Steel and Gas Ranges, Furnaces, Garden Hose, etc. Job work done. Estimates cheerfully given.

CARRIAGES AND WAGONS.

RUNABOUTS, BUGGIES, SURREYS. See our new style cushion-tire Runabouts, with all latest improvements. We can give you better values than you can get elsewhere for $20 more money. See our stock and be convinced. BRISTOW & MOORE.

INCUBATORS.

WE ARE LOCAL AGENTS FOR CHAS. A. Cyphers' "Model" incubators, brooders and feeds, unquestionably the best made. Write us for chicken feeds and supplies. W. J. TODD, 426 North Sixth Street.

FINE UPHOLSTERING AND MATTRESSES.

JACOB UMLAUF MAKES OLD PARlor furniture, couches, etc., look like new. Let him do yours for you. His prices will not hurt you. Try him. Phone 3292. Opposite Monroe Park.

SCREEN DOORS AND WINDOWS.

A FULL LINE; ANY PRICE; ANY size. We are after Mr. Fly in earnest. Let us show you our line. HOWELL BROS., 602 East Broad Street.

PAINTS AND VARNISHES.

IF YOU WANT TO BE SURE OF FINDing the right thing in Paints, Varnishes, Stains or Painters' Supplies, come here. ELBA HARDWARE CO., corner Henry and Broad. Our prices are always right.

CRABS! CRABS! CRABS!

CHOICE CRAB-MEAT IS NOW REceived daily. Stumpf's (own make) Deviled Crabs, Soft Crabs, as well as all other delicacies at STUMPF'S RESTAURANT, corner Eighth and Main Streets.

HEADACHE CURE.

CURES WITHIN TEN MINUTES THE worst form of headache or neuralgia—Blank's Headache and Neuralgia Tablets. For sale by BLANKS, Prescription Druggist, and WAGNER DRUG CO.

WHEN YOU WANT THE BEST.

TRUNKS, BAGS AND GIFTS GOODS, in every sized, shape and price, or wish your trunks, bag or suit-case repaired, be sure to call or telephone to ROUNTREE'S RETAIL STORE, 703 East Broad Street. 'Phone 5133.

CARRIAGES AND WAGONS.

FOR SALE, SEVERAL STEEL-TIRED phaetons and runabouts, newly painted and trimmed. Will sell cheap to make room. RICHARDSON BROS., 615 Brook Avenue.

PHONOGRAPH RECORDS.

EDISON PHONOGRAHPS AND GOLD Moulded Records sold on easy payments. The largest stock in the city, wholesale and retail. 602 E. Main St., C. B. HAYNES & CO.

AUTOMOBILES TO HIRE.

THE BEST AUTOMOBILES FOR HIRE in city. 'Phone 5117. All with tops.

AUTOMOBILE PARTS AND SUNdries. 'Phone 5117.

PANAMA HATTERS.

PANAMA HATS CLEANED, BLEACHed, blocked and retrimmed like new. AMERICAN HATTERS, 404 E. Marshall.

STORAGE.

LARGE, CLEAN, DRY ROOMS. TOMPKINS, 207 West Broad.

Amusements.

ACADEMY—Beginning May 22
MATINEES WEDNESDAY and SATURDAY.
Percy Haswell
and the
GEORGE FAWCETT COMPANY
in
THE LITTLE MINISTER
Next week, Miss Hobbs

BIJOU---All Week
Matinees as Usual.
THE GREAT
LAFAYETTE
Mystery, Mirth, Music.

The Confederate Museum,
ELEVENTH AND CLAY STREETS.
OPEN 10 A. M. TO 5 P. M.
ADMISSION, 25c.

The Valentine Museum,
TWELFTH AND CLAY STREETS.
Open daily from 9 A. M. to 5 P. M. Admission, 25 cents. Free on Saturday.

Summer Resorts.

Hotel Dennis
Atlantic City, N. J.

Every known resort attraction and convenience. Delightful bathing beach. Deep sea and bay fishing and yachting. Golf course in superb condition. The DENNIS is delightfully located directly on the beach, and has an unobstructed view of the ocean and boardwalk. New fireproof addition of 100 rooms and bath, supplied with sea and fresh water.
WALTER J. BUZBY.

Christiansburg, Va
Health and Pleasure Resort.

Health-giving climate unsurpassed; 2,100 feet above sea level. Near Mineral Springs. Families received now, boarded at reasonable rates. Three-story brick building, verandahs, cheerful rooms; large, beautiful lawn. Good service; excellent table. Pleasant social life.
Apply personally or by letter.
THE COLLEGE HOTEL CO.,
Box 292, Christiansburg, Va.

Are You Coming to the Exposition
STOP AT THE
Buckroe Beach Hotel
NOW OPEN.

Quick service to the exposition by trolley and ferry. Address C. W. REX, Manager, Buckroe Beach, Va.

EVERYTHING NEW.
Quality Counts. Rates Reasonable.

Try Tuxedo Cottage
WATER FRONT, OCEAN VIEW, VA.

Fifteen minutes ride to the Jamestown Exposition Grounds. Finest fishing and bathing in the world. All kinds of sea food served.
We recommend the "Tuxedo" if you visit Norfolk in 1907.
W. T. BOHANNAN,
Proprietor.
Address W. T. BOHANNAN, Ocean View, Va., care Tuxedo Cottage.
The way to find Tuxedo—ask for cottage car.

Hotel Wachapreague

For best Outing and Greatest Variety of Outdoor Sports at moderate rates, send for booklet to A. H. G. MEARS, Wachapreague, Va.

WANTED

A large and successful Life Insurance Company desires the services of an energetic representative for this county. To the proper person a contract will be offered that will result in building up an increasing income each year. A splendid opportunity for the right man. Address, with references, confidentially,
P. O. Box 543,
Richmond, Va.

European Tickets
RICHMOND TRANSFER CO.,
Union Railroad Ticket and Pullman Office,
819 East Main Street.
All Railroad and Steamship Lines.

ANCHOR LINE
GLASGOW AND LONDONDERRY.
Sailing from New York every Saturday. New Twin Screw Steamships,
"Caledonia" and "Columbia."
Average passage, 7½ days.
AND FAVORITE STEAMSHIPS
"Astoria" and "Furnessia."
For Book of Tours and information apply to HENDERSON BROTHERS, NEW YORK; ANDREW WELSH, 628 E. Main St.; RICHMOND TRANSFER CO., 819 E. Main St., Richmond, Va.

Steamboats.

Virginia Navigation Co.'s
JAMES RIVER DAY LINE.
STEAMER POCAHONTAS LEAVES FROM OLD DOMINION WHARF MONDAY, WEDNESDAY AND FRIDAY, STEAMER HAMPTON ROADS TUESDAY, THURSDAY AND SATURDAY at 7 A. M. for Norfolk, Portsmouth, Old Point, Newport News, Claremont and James River landings, connecting at Old Point for Washington, Baltimore and the North. Staterooms reserved for the night at moderate prices on Pocahontas. Electric cars direct to the wharf. Fare, $1.50 and $1, Norfolk. Through Excursion Tickets on sale at Richmond Transfer Co., 819 E. Main Street, 808 East Main Street, or on wharf or steamer. Round Trip, $2.50.
Steamers stop at Exposition Grounds Pier, 104th Street.
Freight received for above-named places and all points in Eastern Virginia, North Carolina and the East.
JOHN F. MAYER, Agent.
IRVIN WEISIGER, Gen'l Mgr.

Clyde Steamship Co.
PHILADELPHIA.
RICHMOND AND NORFOLK LINE.
Freight received and delivered daily at C. & O. Ry. Co.'s Depot, Seventeenth and Broad Streets. H. K. WOODFIN, Soliciting Agent, Clyde Line Wharf. 'Phone 510.

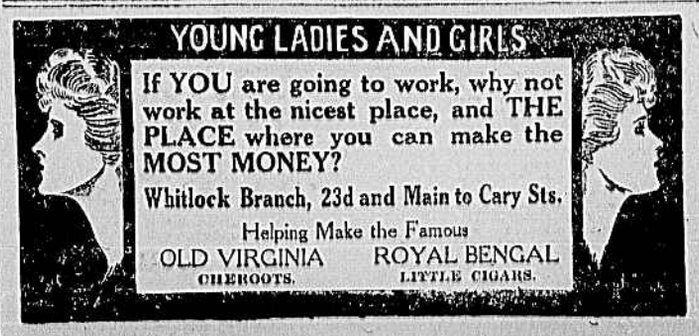

Railroads.

R., F. & P. RICHMOND, FREDERICKSBURG & POTOMAC R. R.

TRAINS LEAVE RICHMOND—NORTHWARD.
5:20 A. M.—Daily—Byrd St. Through.
7:00 A. M.—Daily—Main St. Through.
7:30 A. M.—Week Days—Elba. Ashland Accommodation.
8:40 A. M.—Daily—Byrd St. Through. Local stops.
12:05 noon—Week Days—Byrd St. Through.
4:00 P. M.—Week Days—Byrd St. Fredericksburg Accommodation.
6:45 P. M.—Daily—Main St. Through.
6:30 P. M.—Week Days—Elba. Ashland Accommodation.
8:20 P. M.—Daily—Byrd St. Through.

TRAINS ARRIVE RICHMOND—SOUTHWARD.
6:40 A. M.—Week Days—Elba. Ashland Accommodation.
8:00 A. M.—Daily—Byrd St. Through.
8:25 A. M.—Week Days—Byrd St. Fredericksburg Accommodation.
11:50 A. M.—Week Days—Byrd St. Through. Local stops.
12:20 P. M.—Daily—Main St. Through.
2:35 P. M.—Daily—Byrd St. Through.
5:40 P. M.—Week Days—Elba. Ashland Accommodation.
7:15 P. M.—Daily—Byrd St. Through.
9:00 P. M.—Daily—Byrd St. Through. Local stops.
9:40 P. M.—Daily—Main St. Through.

NOTE.—Pullman Sleeping or Parlor Cars on all above trains, except trains arriving Richmond 11:50 A. M. week days, and local accommodations.
Time of arrivals and departures and connections not guaranteed.
C. W. CULP, Gen'l Supt. W. P. TAYLOR, Traf. Mgr.

Southern Railway
TRAINS LEAVE RICHMOND.
N. B.—Following schedule figures published only as information, and are not guaranteed.
7:00 A. M.—Daily—Local for Charlotte, connecting at Keysville for Chase City and Clarksville.
11:15 A. M.—Daily—Limited—Buffet Pullman to Atlanta and Birmingham, New Orleans, Memphis, Chattanooga, and all the South. Through coach for Chase City, Oxford, Durham and Raleigh.
6:00 P. M.—Ex. Sunday—Keysville Local.
11:30 P. M.—Daily—Limited Pullman ready 9:30 P. M., for all the South.
YORK RIVER LINE.
4:30 P. M.—Ex. Sunday—Limited—To West Point—Connecting for Baltimore.
3:15 P. M.—Ex. Sundays.
4:45 A. M.—Ex. Sunday—Local to West Point.
TRAINS ARRIVE RICHMOND.
6:55 A. M., 8:40 P. M.—From all the South.
4:10 P. M.—From Charlotte, Raleigh, Durham, Chase City, and local stations.
8:40 A. M.—From Keysville—Local.
9:20 A. M.—From Baltimore and West Point.
10:45 A. M., 5:15 P. M.—Local from West Point.
C. W. WESTBURY, D. P. A.
920 E. Main Street, Richmond, Va.

N. & W. Ry. Norfolk & Western
ONLY ALL-RAIL LINE TO NORFOLK.
Leave Byrd St. Station, Richmond, Daily. IN EFFECT JAN 6, 1907.
FOR NORFOLK: *9:00 A. M., *3:00 P. M., 6:00 P. M. Pullman Parlor Cars.
FOR LYNCHBURG, the WEST and the SOUTHWEST: 9:00 A. M., 12:10 noon, 3:30 P. M. Pullman Parlor and Sleeping Cars. Cafe Dining Cars. Trains arrive daily from Norfolk, *11:40 A. M., *6:50 P. M. From the West, 7:25 A. M., 2:05 P. M., 3:50 P. M. Office, 888 E. Main St. *Flyer, 2 hours, 20 minutes.
W. B. BEVILL, Gen'l Pass. Agent. C. H. BOSLEY, Dist. Pass. Agent.

Chesapeake & Ohio Railway
CINCINNATI, INDIANAPOLIS, ST. LOUIS, CHICAGO, LOUISVILLE, NASHVILLE, MEMPHIS.
3:15 P. M. daily and 11:00 P. M. daily, except Saturday; 11:45 P. M., Saturdays.
WESTBOUND LOCAL TRAINS.
7:25 A. M. and 5:15 P. M. week days.
NEWPORT NEWS, NORFOLK AND OLD POINT.
9:00 A. M. and 4:00 P. M. daily.
LOCAL FOR NEWPORT NEWS AND OLD POINT.
7:35 A. M. and 5 P. M. daily.
JAMES RIVER LINES.
10:20 A. M. daily; 5:15 P. M. week days.
Arrive Main Line from West: *7:30 A. M., **8:30 A. M., *3:45 P. M., **7:45 P. M. From East: *10:05 A. M., *11:45 A. M., *7:00 P. M., *8:00 P. M. James River: **3:40 A. M., *6:55 P. M.
*Daily. **Except Sunday.

ATLANTIC COAST LINE
EFFECTIVE APRIL 22d, 1907.
TRAINS LEAVE RICHMOND DAILY:
For Florida and South: 8:25 A. M., 7:25 P. M.
For Norfolk: 9:00 A. M., 3:00 P. M. and 6:00 P. M.
For N. & W. Ry. West: 12:10 and 9:30 P. M.
For Petersburg: 9:00 A. M., 12:10, 3:00, *3:28 P. M., 6:00, 9:30 P. M., 7:25 and 11:30 P. M.
For Goldsboro and Fayetteville: *3:28 P. M.
Trains arrive Richmond daily: 8:10, 7:25, *8:23, **10:45 and 11:40 A. M.; *1:27, 2:03, 6:50, 8:00 and 8:50 P. M.
*Except Sunday. **Sunday only.
Time of arrivals and departures and connections not guaranteed.
C. S. CAMPBELL, D. P. A.

Seaboard Air Line Railway
SOUTHBOUND TRAINS SCHEDULED TO LEAVE RICHMOND DAILY.
9:35 A. M.—Local to Norlina, Raleigh, Charlotte, Wilmington. 12:30 P. M.—Sleepers and coaches, Atlanta, Birmingham, Savannah, Jacksonville and Florida points. 9:25 P. M.—Sleepers and coaches, Atlanta, Birmingham, Memphis, Savannah, Jacksonville and Southwest.
NORTHBOUND TRAINS SCHEDULED TO ARRIVE RICHMOND DAILY.
6:50 A. M., 6:35 P. M., 7:05 P. M.

Richmond and Petersburg Electric Railway
Cars leave corner of Seventh and Perry Streets, Manchester, every hour (on the hour) from 6 A. M. to 10 P. M. Last car 12 midnight. Limited car, 5:45 P. M. daily, except Sunday.
Cars leave Petersburg, foot of Sycamore Street, every hour from 6:35 A. M. to 10:35 P. M. Last car, 11:40 P. M.; Limited car, 7:15 A. M. daily, except Sunday.
All cars from Petersburg connecting Richmond cars.

Steamboats.

OLD DOMINION STEAMSHIP CO.

Night Line for Norfolk
Leave Richmond every evening (foot Ash Street) at 7 P. M., stopping at Newport News en route. Fare, $2.50 one way; $4.50 round trip, including stateroom berth; meals extra. Street cars to steamer's wharf.

FOR NEW YORK
Via Night Line Steamers (except Saturday) making connection in Norfolk with Main Line Ship following day at 7 P. M.; also Norfolk and Western Ry. at 9 A. M. and 3 P. M., and Chesapeake and Ohio Ry. at 9 A. M. and 4:00 P. M., making connection daily (except Sunday) at Norfolk with Main Line Ships sailing 7 P. M. Tickets 808 E. Main St., Richmond Transfer Co., 819 E. Main St., The Jefferson, Murphy's Hotel.

**Merch