with data to strengthen his story, and that McPartland had trained him as a stage manager for his appearance on the stand. But all this Orchard denied.

As a Pampered Hero.

Then they tried to show him a pampered, petted hero-like prisoner, fed from the table of the warden, addressed as "Harry" by Governor Gooding and Warden Whitney; given freedom and liberties that no other prisoner ever had, and all this consideration implying that he would never be hanged for killing Steunenberg.

Then came a showing as to how the prisoner had been dressed and groomed for the trial and, lastly, for climax, they showed Orchard pleading for and saving the life of Bob Wetter, condemned to death for murder. Orchard admitted that he had appealed to Governor Gooding about Wetter and that later Gooding first reprieved Wetter and then commuted his sentence to life imprisonment.

On Stand 32 Hours.

Orchard left the stand at 2:30 o'clock, after having occupied it for thirty-two hours and a half. Just before he was excused and remanded he went back to the hands of the prosecution and identified the casing of the bomb he planted at the gate of Judge Goddard's house in Denver.

Called Another Witness.

Orchard is to return to the witness chair later, because the defense must lay the formal lines for impeaching him and the State must still have its redirect examination.

The State at once entered upon its plan of corroborating Orchard's testimony, taking up the first attempt on the life of Fred Bradley, of San Francisco.

Mrs. Sadie Swan, who, as Sadie Bell, when unmarried, was employed in the Bradley household at No. 1404 Washington Street, said she met Orchard at the grocery store opposite the Bradley home. He was going under the name of Barry at that time. Orchard met the witness' sister and Mrs. Crow, the Bradley cook, who sometimes came to the house to deliver groceries.

Mrs. Swan told of finding the milk bitter one morning. Mr. Bradley tasted and ordered that it should not be used. This was three or four days before the explosion which injured Bradley. Orchard had testified that he had put strychnine in the milk. After the explosion Mrs. Swan said she never saw Orchard again in San Francisco.

When the witness was turned over to the defense Mr. Richardson moved that all the testimony given by Mrs. Swan be stricken out as having nothing to do with connecting the defendant, Haywood, with the affair. "Orchard is not on trial," said Richardson. "This is not the kind of corroborative evidence the law calls for."

Judge Wood denied the motion, and an exception was noted.

Attorney Darrow undertook the cross-examination of Mrs. Swan. He asked her if Mrs. Crow, the cook, whom Orchard is said to have taken to the theatre, had been brought to Boise. She said she did not think she had been. She gave Mr. Darrow Mrs. Crow's address in San Francisco.

More About Poison Plot.

Mrs. Swan could not recall the day of the week on which the explosion occurred or the day of the bitter milk episode. The witness did not remember who was serving milk at the house at this time, but thought it might have been Mr. Crook. Mrs. Swan said she got the morning paper from the front door about twenty minutes before the explosion occurred.

The next witness called was O. Crook, milkman. Crook's name appeared on the witness list as "Crouk," according to Attorney Richardson, who objected to Crook's testimony being taken. The objection was overruled.

Crook said he was called to the Bradley home November 16, 1904, in complaint that the milk was bad and bitter. He took a quart of the milk to the city chemist of San Francisco. He was not allowed to say what the chemist told him. Crook said the Bradley milk was the only milk complained of on the morning indicated.

A motion to strike out Crook's testimony on the same grounds as urged against Mrs. Swan was also denied.

There was but a brief cross-examination.

Found Strychnine in Milk.

Next on the stand came P. L. McLeary, of Bokler, Cal., who, as assistant city chemist of San Francisco, analyzed the Bradley milk. He found from forty to sixty grains of strychnine in the quart of milk.

"How much strychnine causes death?"

"One-half grain has been shown to kill in fourteen minutes. Usually two or three grains are considered sufficient."

The usual motion to strike out the testimony as immaterial and not connecting Haywood with the offense charged was denied. A few questions were put on cross-examination and the witness was excused, and court adjourned until to-morrow.

MANY GRADUATE AT HIGH SCHOOL

(Continued from First Page.)

the High School, who presided over the exercises, announced that the "forum scene" from Julius Caesar would be enacted by members of the graduating class. Miss Ida Brock Holdcroft took the part of "Brutus" and Miss Lee Cecil Rindsberg presented "Mark Antony," both delivering their lines with spirit and charm.

The announcement that a number of the boys in the class would impersonate the mob in the historic scene, brought smiles from the audience, and vigorous applause from the pupils of the school, who seemed to recognize their especial fitness for this role. The boys, however, delivered their part with dash and enthusiasm, and the efforts of the actors were warmly applauded.

The valedictory was delivered by Mr. Robert A. Brock, Jr., a graduate of the present class. Mr. Brock, who is but sixteen years of age, shows remarkable aptitude as a speaker, and many a college orator has delivered his final address with less thoughtful preparation, and less confidence and skill in delivery.

Mr. Brock's subject was "Education," and in the course of his remarks he made a comprehensive review of the growth of the educational idea in Virginia since the founding of the colony. An oratorical flight, calling on men of education and standing to go into politics and public life, rather than to leave the important positions of influence to unprepared and small men, met with an enthusiastic reception from the audience. Mr. Brock, in closing, turned to address his class, who rose to receive his salutatory remarks.

Address by Dr. Mitchell.

The address of the evening was delivered by Dr. S. C. Mitchell, of Richmond College, a man who has been a leader in educational thought in the South, and one who was for some time a member of the Richmond City School Board. Dr. Mitchell's opening remark caught the attention of both school-children and audience, as he stated that the greatest single industry in Richmond to-day is education. Dr. Mitchell continued: "Between eighteen and twenty thousand pupils are in our schools—more people than are engaged in any one industry in this city."

Dr. Mitchell spoke of the vast responsibility which this great number of unformed minds laid on the members of the City School Board, and paid a handsome tribute to the manner in which the board is discharging its duty. "There is no such single interest that is so vital to the welfare of the community as that in which the City School Board is engaged. It is a body of earnest men who have faithfully discharged their trust. Thousands of the people of Richmond who have daily received the benefits of their toil and labor have never expressed their gratitude to Major Capers and his associates for the great obligation under which each one of us is laid. During the brief period of my connection with the School Board I became assured of several points. First, there is no politics in it. I hope to God that as long as our city stands our school interests shall be absolutely free from it. The interests of our children have absolutely nothing to do with who holds this or that office. Second, I have felt profoundly grateful for the jealousy with which the members of the board have guarded every dollar of expenditure.

"Further, I wish to congratulate ourselves on the present status of our High School. The enrolment this session represents nine hundred and ninety-five of the elect youth of our city, and from every section of the city and every strata of its social levels."

Democracy of the Schools.

A period on the prospects for a new High School building brought instant applause from teachers and pupils, as well as from the parents and friends. Passing on, Dr. Mitchell spoke of the essential democracy of the public school education, a mingling upon footing of merit, a common aspiration and purpose to serve the Commonwealth. It was shown that the High School represents, as no other institution does, the social unification of the city.

A most graceful tribute to General Robert E. Lee brought forth a storm of applause, the speaker picturing Lee as going from Appomattox to Lexington.

"I consider him the gilding star of the South, in peace as well as in war. In his services at Washington and Lee University he was as certainly the leader of the new educational movement in the South, as ever he was their leader on the battlefield. A great spirit is brooding over us to-night as we press forward in educational lines in the interests of our whole people. Here in our city and in our Commonwealth may we ever educate our young people, for it is a glorious thing that we are citizens of no mean city.

The High School Chorus sung Donizetti's "Land of Freedom, Land of Fortune," after which Major James H. Capers, president of the School Board, presented the diplomas to the graduates.

Hundreds of beautiful floral pieces were handed to the graduating class, many of the popular young ladies being almost hidden in the mass of flowers. Presents of jewelry and candy were also sent to a number of the class by their friends and home people.

The attention of the student body was keyed up to the highest pitch for the final number on the program, and, notwithstanding the lateness of the hour, no one left the house, so great was the interest in the announcement of the scholarships in various colleges in the State. Principal Harwood made the announcement, stating that the High School had annually seven scholarships—five for boys and two for girls—in institutions of higher learning. These scholarships were not awarded this year to those standing highest in each class, but to those whose all-round work throughout their four-year High School course seemed most to justify the high honor. As each name was read, the applause was deafening, showing the approval of both school and audience on the faculty's decision. These announcements closed the exercises of the evening, and the graduates, now young ladies and young gentlemen, with many an escort, sweetheart or friend to assist with the flowers and certificates, made their way home.

Scholarships and Diplomas.

The full list of scholarships and diplomas is as follows:

List of Scholarships.

At Richmond College—Willie L. Bernstein.

At the University of Virginia—Robert A. Brock, Jr.

At William and Mary—Charles Ralph Ludwig.

At Washington and Lee—W. Robert Beverley.

At Hampden-Sidney—J. Blair Fitts.

At Randolph-Macon Woman's College—Miss Lee Cecil Rindsberg.

At the Richmond Training School for Kindergartners—Miss Dorothea Kate Hartung.

Rosemary Library Prize.

The Rosemary Library offers eight memberships at each examination as prizes to the pupils who stand highest in each grade of the High School. At the June examinations these memberships went to:

Post B, Miss Lee Rindsberg; Post A, Miss Virginia Ware; Senior B, Miss Ruth Thomasson, Senior A, Miss Cornelia Magill; Intermediate B, Miss Martha Ware; Intermediate A, Miss Martha Blair; Junior B, Miss Alma Normont; Junior A, Miss Addie Rackett.

At the February examinations the memberships fell to:

Post B, Miss Emma Morris; Post A, Miss Lee Rindsberg; Senior B, Robert Beverley; Senior A, Miss Ruth Thomasson; Intermediate B, Miss Cornelia Magill; Intermediate A, Miss Martha Ware; Junior B, Miss Martha Blair, Miss Alice Spiers; Junior A, Miss Constance Heindl.

The Graduates.

Post Graduates, June, 1907—Frances Folsomo Coffee, Ida Brock Holdcroft, Mary Lois Jennings, Lee Cecil Rinsberg, Corine Van Vort Samuels.

Graduates, June, 1907—Annie Richard Allan, Willie L. Bernstein, Charles E. Brauer, Robert A. Brock, Jr., Bessie May Douglas, Julia Elizabeth Eanes, Clara Miller Gary, Mary Ambler Goodwin, Elsie Winn Harris, Jane McGowan Haynes, Elizabeth Walker Henley, Mary Alice Hey, Lucy Alma Humphreys, Rena A. King, Lenore P. Kolbe, Nellie Florence Leech, Lucy Talbott Lewis, Paul W. Orchard, Lynwood Payne, Pauline Pearce, Mabel Courtney Phillips, John C. Simpson, Sarah Redd Smoot, Wilburn B. Sydnor, Ruth McGruder Thomasson, Louise A. Tobien.

The following is the official list of graduates:

Graduates Business Course, June, 1907—Frances Warner Baylor, Nellie B. Butler, Cleveland Duke, Leonie Rosie Fischer, Pauline Alberta Gopfarth, Marian Virginia Grama, Annie G. Jacobson, Beatrice Lee Jarvis, Bland Hudson Jones, Daniel N. Jones, Charles William Kahn, Allan H. Lane, Alfred J. Kirsh, Mary Ruth Newman, Chastain D. Proffitt, Jr., Ernest Henry Smith, Harry Tucker.

Graduates Phonography and Typewriting, June, 1907—Bessie Beatrice Aldrich, Vera Ellen Blunt, Josephine Mary Edelblut, Mary Bernadotte Schutte.

Post Graduates, January, 1907—Amelia Scott Buck, Dora Catharine Garrison, Grace Madeline Gilman, Dorothea Kate Hartung, Mary Wortley Montague, Emma Wilson Morriss, Mary Lee Spindle.

Graduates, January, 1907—W. Robert Beverly, J. Milton Elmore, Gustavus F. Ezekiel, J. Blair Fitts, Ellen Thomas James, Charles Ralph Ludwig, Joan Mason, Anna V. Nelson, Virginia Irving Ware, Robert G. Willis.

Graduates Business Course, January, 1907—Barlow Allen Binford, Granville Michaux Carleton, Louis Rawlings MacDougall, Joseph Edwin Mosby, John Francis O'Grady, Alma L. Trower.

Graduate Phonography and Typewriting, January, 1907—Mary Louise Wright.

"Berry's for clothes."

"A drop of ink may make a million think."—Byron.

Our advertising will interest you every day if you have the human instincts of a man—that is, to look your best.

Summer Suits and Summer Raincoats—$15 to $30.

And like the Blues in the Virginia Day parade "they are different from all the rest."

C. H. Berry & Co.
MEN'S & BOYS' OUTFITTERS.

BRIGHT HIGH SCHOOL GIRL DELIVERS THE SALUTATORY

MISS VIRGINIA IRVING WARE,
One of the February graduates, who delivered the salutatory at High School finale.

FINAL EXERCISES OF CENTRAL

The closing exercises of Central School were held yesterday morning at 9 o'clock in the presence of a large and appreciative audience.

The exercises began with the singing of "Old Black Joe" by the pupils of the school.

Master Julian Turner, on behalf of the graduating class, presented to the school a large and beautiful picture, representing a sand-storm in the desert, which was accepted in a neat little speech by little Master Thomas Cox.

Miss Margaret DeJarnette read a very interesting history of the class, which was followed by an amusing and finely rendered recitation by Miss Teressa Johnson.

Then came the toasts to the principal, teachers, class and school by four girls of graduating class.

The piano recital by Miss Marian Lea was finely rendered and warmly applauded.

"Three Little Chestnuts" was sung by three boys of the school.

Miss Teressa Johnson, the prophetess of the graduating class, read a very clever and amusing paper forecasting the destiny of each member of the class. The entire school joined in singing "Dixie" with much spirit, after which Principal W. A. Cronshaw introduced Mr. Frank P. Brent, formerly secretary of the State Board of Education, who in some appropriate and complimentary remarks delivered the diplomas to the following members of the graduating class:

Clyde Webster, Margaret Hazard, Norene Gary, Beverly Wilkes, Ruth Scott, Teressa Johnson, Louis Bloomberg, Minnie Dietrich, Newton Ancarrow, Willie Rindsberg, Robert Turner, Willie Gasser, Russell Harrelson, Marian Lea, Ethel Smith, Julian Turner, Dora Horner, Eleanor Koch, Oswald Garleton, Patrick Murphy, Margaret DeJarnette, Nelson Polley, Robert Vaughan, Canter Jett, Garland Williams, Jack Marks, David Eanes, Edith Hatke.

A pleasant surprise was in store for Master David Eanes, who was presented with a handsome gold watch and chain for his faithful work in the school.

In presenting the diplomas to the graduating class Mr. Brent complimented the teachers and pupils of Central School on the splendid work done during the session. Twelve of the graduates received first honors by making an average of more than ninety per cent. on all their studies. The highest average of the session was made by Clyde Webster, whose percentage was ninety-six, while Miss Margaret Hazzard came close behind, with an average of ninety-five. Altogether, the graduating class was declared to be the best in scholarship and deportment that has ever gone out from the school.

The class song and yell ended the exercises, which had reflected great credit on the principal, teachers and pupils of the school.

PERSONALS AND BRIEFS.

Mrs. R. T. Hunter and her daughter, Mrs. George Ambrose Allen, Jr., of Erie, Pa., have returned from a few days' visit to Jamestown Exposition.

* * *

Miss Meta Randolph has returned from a visit to Miss Mary Moore, in Sandy Springs, Md.

* * *

Miss Ella Louise Burgess has returned to her home in Petersburg, after a visit to Miss Mary Haines.

S. M. Shepherd, Fluvanna; Miss C. Layton, Norfolk, and C. B. Freeman, Lynchburg are among the Virginians at Murphy's.

JAPAN AND RUSSIA FRIENDLY, SAYS AOKI.

WASHINGTON, D. C. June 13.—Viscount Aoki, the Japanese ambassador, to-night requested the Associated Press to print the following statement:

"What purports to be an account of an interview with Viscount Aoki having been published to-day, the Japanese ambassador desires to state that he has given no interview to anybody. The viscount would not have felt called upon to point out the baselessness of the alleged interview if it were not for the remarks therein contained, which are directed against a power (Russia) in friendly relations with Japan.

TYPE OF ILL-FATED LAUNCH

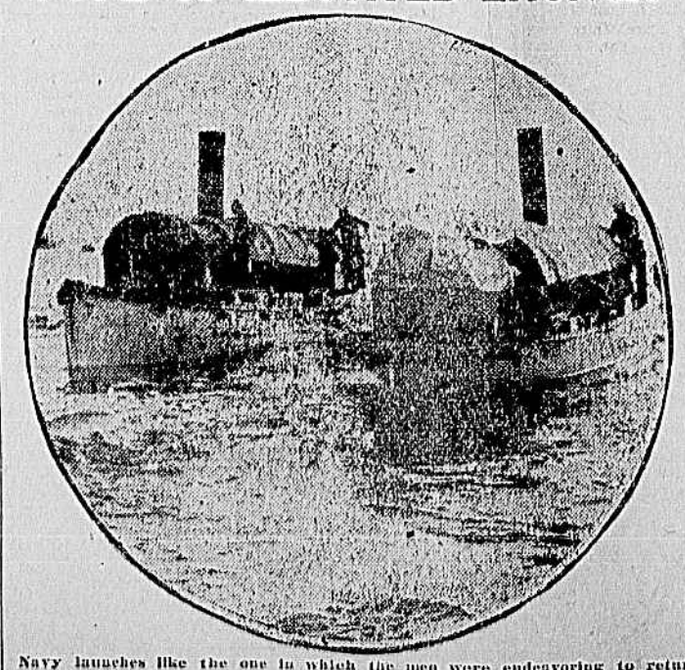

Navy launches like the one in which the men were endeavoring to return to the battleship Minnesota.

RICHMOND MAN IS MADE PRESIDENT

Mr. John Donnan, of This City, Honored by Southern Hardware Jobbers.

CLOSED WITH BANQUET

Speech of Hon. Jesse Overstreet on "Federal Aid to Business" a Feature.

The sessions of the Southern Hardware Jobbers' Association and the American Hardware Manufacturers' Association, which have been in convention at the Jefferson for three days, closed last night with a brilliant banquet in the hotel auditorium.

The banquet was an elaborate affair and a fitting close of a convention of representative business men from all parts of the country. The principal speeches, after an elegant menu had been thoroughly discussed, were by Hon. Jesse Overstreet, of Indiana, and ex-Governor Montague, of Virginia.

The hall was brightly decorated, and the banqueters, among whom were fifty or more handsomely gowned ladies, made the scene an animated one.

The delegates will leave by special train this morning for the Jamestown Exposition, where the day will be spent.

Richmond Man Honored.

The Jobbers' Association convened about 10 A. M., and held an executive session continuing until 2:30 P. M., at which officers were elected for the ensuing year and the usual resolutions of thanks for courtesies extended were passed. The place of the next annual meeting will be determined jointly by the executive committees of the two cognate associations in the autumn.

The officers elected are: President, John Donnan, of W. S. Donnan & Co., Richmond; Vice-President, Henry Miller, of Barnes & Miller, Memphis; Executive Committee, O. B. Barker, of Barker-Jennings Hardware Company, Lynchburg; Bruce Keener, of C. M. McClung & Co., Knoxville; Charles H. Ireland, Odell Hardware Company, Greensboro, N. C.; W. A. Parker, H. H. Bears was re-elected sergeant-at-arms. President Donnan will appoint the secretary.

How to Increase Profits.

The first business of the morning session of the association was the reading of a well prepared paper on "The Necessity for Increasing Profits, and How It Can be Done," by Mr. W. L. Sanford, of Sherman, Texas. This was followed by the reading of a paper on "The Essential Elements of a Credit Man," by Mr. R. D. Warren, of Memphis, Tenn.

The hearing of reports of special committees consumed considerable time, after which came the election of officers, already noted.

The American Hardware Manufacturers' Association held a brief executive session, received reports of committees and finally adjourned. It did not elect officers, its annual meeting being held in the fall instead of at this time.

Afternoon Session.

In the afternoon a joint open session was had by the two bodies in the Auditorium, at which the feature was a paper on "The Future Outlook of the South," by Mr. Harry Wise, of the staff of the Tradesman, of Chattanooga, Tenn.

Mr. Wise traced the marvelous industrial development of the South in the past two decades, during which time the increase of manufactured products had been more than 70 per cent. compared with 42 per cent. in the Middle Western States, a little less than 40 per cent. in the Middle Atlantic States and about 24 per cent. in the New England States. He showed that in 1905 the capital invested in manufacturing in this country amounted to about $12,866,000,000, and the finished products represented nearly $15,000,000,000. In the same year the figures for the South were about $1,391,000,000, and the product about $1,550,000,000, or only about 10 per cent. of the manufactured products of the country. The crop yield in the South last year aggregated about $1,500,000,000, and only 33 per cent. of the land area was under cultivation.

The speaker made a strong plea for co-operation and work along lines of governmental betterment, financial, industrial and political.

The session closed with the installation of the newly-elected officers.

Brilliant Social Event.

The banquet at the Jefferson last night was a brilliant finale to the two conventions. Immediately after coffee had been served the officers of the two associations and the speakers were seated upon the rostrum, and after a half hour or more of animated conversation, Mr. Irby Bennett, of Nashville, Tenn., in a short speech, all through which there were flashes of sparkling humor, introduced Mr. N. A. Gladding, of Indianapolis, Ind., who assumed the gavel and acted as toastmaster. In taking the chair Mr. Gladding made a stirring little address of welcome.

This was responded to by Mr. F. D. Dunlop, the president of the Southern Hardware Jobbers' Association. Mr. Dunlop was brief. A second response on behalf of the American Hardware Manufacturers' Association was made by its president, Mr. Charles W. Asbury, of Philadelphia.

Mr. Overstreet's Address.

The toastmaster introduced Hon. Jesse Overstreet, who, he said, has been elected to represent the Seventh District of Indiana in the National House of Representatives seven times straight, and every two years his majority grows. Mr. Overstreet is the author of the Overstreet sound money bill which attracted so much attention when it was under discussion in Congress, and is now the law of the land.

The speaker was received with long and continued applause. After a few pleasant, even jovial remarks, expressive of his pleasure at being in such an assembly of business men, Mr. Overstreet went straight into a discussion of his subject, "Federal Aid to Business." He gave the high protective tariff and other legislation by Congress, including the sound money stand finally taken by the National Legislature, due credit for the present gratifying conditions in the financial and commercial world. Mr. Overstreet proved himself a strong advocate of high protection, and for the general watchful care of the government over the business affairs of the country. Panics and great financial disasters are preventable, he thinks, and it is the duty of statesmen to furnish the preventive in ample time.

SICK HEADACHE

CARTER'S LITTLE LIVER PILLS.

Positively cured by these Little Pills.

They also relieve Distress from Dyspepsia, Indigestion and Too Hearty Eating. A perfect remedy for Dizziness, Nausea, Drowsiness, Bad Taste in the Mouth, Coated Tongue, Pain in the Side, TORPID LIVER. They regulate the Bowels. Purely Vegetable.

SMALL PILL. SMALL DOSE. SMALL PRICE.

CARTER'S LITTLE LIVER PILLS.

Genuine Must Bear Fac-Simile Signature

Brent Good

REFUSE SUBSTITUTES.

WALTER D. MOSES & Co.
OLDEST MUSIC HOUSE IN VIRGINIA
103 E. BROAD ST.

These Pianos Are the Standards Everywhere.

For every genuine article there is a counterfeit—a cheap imitation that lives off of the reputation of the original.

For every standard piano, every really meritorious instrument, there are many cheap music boxes that are offered the trade.

For more than thirty years we've sold only the best Pianos. They are the genuine—the standards—the best.

They stand for something in Piano-building. They last for years, and years, retaining all their perfect qualities of tone and case.

We want to figure with you—want a chance to show the several different lines we sell. We want to tell you our low prices and about the liberal credit we extend to you. Look at this line of favorites:

Steinway, Hardman, Kimball, Wheelock, Standard, Stuyvesant, Haines, Brewster, Weser.

Do you want to listen to all the music worth while? If so, buy a

Victor Talking Machine.

Then, after a day of strenuous cares and worries, soothe and refresh your soul, mind and body with VICTOR MUSIC. GET THE NEW JUNE RECORDS, for all disc machines. Easy terms. Free hourly concerts.

Victors Cost $10. and up.

CITY ENGINEER'S OFFICE UNDER FIRE

(Continued from First Page.)

pressed the difference between the Engineer's estimate and the bid recommended by the committee. He urged that it was the duty of the city to save this money to the people, and expressed his conviction that the city's interests were amply safeguarded in the matter by the proposed award, under the conditions with which it was to be let.

Mr. Peters commended the integrity of the Engineer, and stated that in what he had said he had not meant in any way to reflect upon him personally. He reiterated his contention, however, that this estimate, prepared by the department, was extravagant, and that this was shown by the bid.

Mr. Davis explained that in view of what he had heard said on the floor he could not vote for the contract recommended. He did not specify just what was said that influenced his vote.

Should Have More Force.

Mr. Phillips replied to Mr. Don Leavy and especially to the latter's assertion that what he (Mr. Phillips) had said in his argument convinced him that the contract ought not to be awarded to the Engineer's Department. He asked Mr. Don Leavy what he himself as an individual would do, if he had the alternative presented to the city and could save half by awarding the contract by competitive bid. Mr. Don Leavy did not directly answer the question, but contended that the Engineer's force should be increased, and that the people ought to do this work. It was the duty of the city to furnish the Engineer's department the men to do the work and let them do it, he contended.

Mr. Pollock was recognized and started by saying: "I very much regret the assault made on the Engineer's Department here to-night." He was interrupted by several speakers and asked if he meant that they had assaulted the department. Asked to specify, he said that the president had made the assault.

President Peters: "The chair has not made any statement reflecting upon the Engineer's Department."

Resuming, Mr. Pollock said: "In justice to that department I want to say that the estimate of the Engineer's Department is correct and that the discrepancy between the two estimates is due to the fact that the Messrs. Redd already have in their possession information which the Engineer's Department has not and which would explain the difference in estimates." He stated that a member of the firm of Redd & Bro. had told him that if they had to do the work as the Engineer's Department had to do it, they would not be able to do it for less than the Engineer's estimate. He contended, however, that as the situation stood it was the duty of the Council to award the work by contract, and he hoped the Council would award the contract as recommended. He hoped this would be done without discussion.

Speaks for the People.

President Peters replied to Mr. Pollock, stating that if this Council would follow Mr. Pollock's policy, they would pass the subject by without further discussion.

He denied that he had made an assault on the Engineer's Department, and added that he had said what he believed to be true.

"I am here to represent the people of this city, and I believe this is but a forerunner of what is to come, and that, if we pursue the same policy in all things, we will save the city half what it now costs to run the departments."

There were loud calls for the pending question, and it being ordered, the ordinance was adopted—24 to 3—Messrs. Davis, Don Leavy and Garber alone voting "No."

All Are Adopted.

The ordinance marked "B" was taken up, and Chairman Mills explained it briefly. The sewers recommended were in the congested section, where the work could be done without awaiting a survey. The grades were already established. Water mains were accompanying the sewers, and gas mains were also being laid. He explained the various other improvements.

This ordinance, and a third one, the three involving work costing about $183,000, were then passed, without a dissenting vote, all the members voting affirmatively.

Warned Them to Desist.

TOKIO, June 13.—The newspaper men of this city were summoned to appear before the home department to-day, and were then officially advised to abstain from the publication of any matter of an inflammatory or agitating nature upon American questions.

China is now shipping considerable goods to the province of Thibet via the sea route, through Calcutta, states the Indian Trade Journal. The old overland route via Batang to Lassa is in a disturbed condition.

THE WEATHER

Forecast: Virginia and North Carolina—Occasional rain Friday, and possibly Saturday; little change in temperature; light southeast to east winds.

CONDITIONS YESTERDAY.

Richmond's weather was cool and rainy. Range of the thermometer:

9 A. M.	55	6 P. M.	56
12 M.	57	9 P. M.	66
3 P. M.	58	12 midnight	62

Average.....57 1-3.

Highest temperature yesterday	62
Lowest temperature yesterday	53
Mean temperature yesterday	57
Normal temperature yesterday	75
Departure from normal temperature	19

THERMOMETER THIS DAY LAST YEAR.

9 A. M.	60	6 P. M.	71
12 M.	65	9 P. M.	70
3 P. M.	67	12 midnight	[illegible]

Average.....66 5-6.

CONDITIONS IN IMPORTANT CITIES At 8 P. M., Eastern Time.

Place.	Ther.	H. T.	Weather.
Asheville, N. C.	66	80	Rain
Augusta	68	84	Rain
Atlanta, Ga.	68	80	Rain
Buffalo, N. Y.	54	62	Rain
Chicago, Ill.	60	62	Clear
Cincinnati, O.	68	74	P. cloudy
Detroit, Mich.	60	74	Rain
Hatteras, N. C.	66	76	P. cloudy
Jacksonville	74	88	Rain
Kansas City	78	86	Rain
Memphis	84	84	Cloudy
New Orleans	82	88	Rain
Oklahoma City	84	88	Clear
Pittsburg, Pa.	60	70	Rain
Raleigh	68	78	Rain
Savannah	66	76	P. cloudy
Norfolk, Va.	62	64	Rain
Tampa, Fla.	83	90	Clear
Washington	56	60	Rain
Wilmington	72	76	Cloudy
Yellowstone	46	54	Cloudy

MINIATURE ALMANAC.

June 14, 1907.

Sun rises	4:40	HIGH TIDE.	
Sun sets	7:30	Morning	6:59
Moon sets	10:58	Evening	7:30

CASTORIA.
Bears the Signature of Chas. H. Fletcher. The Kind You Have Always Bought

Excursion Through Great Lakes
Via
Anchor Line & Northern S. S. Co.
Apply to S. H. BOWMAN,
808 E. Main Street, Old Dominion S. S. Office.

Money from the Soil.

The dollars harvested from the soil are many, and the greater portion of these are deposited in the savings banks throughout the country.

Our list of accounts with shrewd, down-to-date farmers is growing regularly and rapidly. These men appreciate the strength of our institution; the 3 per cent. compound interest we pay, and the exceptional facilities afforded for the transaction of business.

It is easy to bank by mail if you live at a distance.

Planters National Bank
Savings Department,
Richmond, - - - - Virginia.

Capital, - - - - $300,000.00
Surplus and Profits, $1,000,000.00

Hopkins & Allen Safety Police Revolver $7.50

No power on Earth can get the Hammer of this Revolver on or near the Firing Pin Unless the Trigger is Pulled.

The Hopkins & Allen Safety Police Revolver is the only absolutely safe revolver made. The Safety Police combines for the first time an absolute safety principle with supreme accuracy and reliability. When the trigger is pulled the hammer drives straight to the firing pin, and throws the full force of its blow without any striking lever or mechanism interfering with the force of the impact. It cannot miss or hang fire as in other safety revolvers. When the trigger is released the hammer, working on its eccentric, rises instantly and rests at absolute safety against the solid steel frame above the firing pin. Strike the hammer, purposely or by accident, it cannot go off. Nothing can move the hammer against or near the firing pin until the trigger is pulled. You can see the safety mechanism yourself. The new Solid Looking Joint is the strongest and most rigid joint ever devised for an automatic revolver. It cannot shoot loose. Price $7.50.

For sale at this price by all dealers. If your dealer does not handle them, we will send the revolver postpaid on receipt of above price, either 32 or 38 calibre, centre fire.

Send to-day for our Gun Guide and Catalogue of Firearms for 1907. Offers best prices and most complete line.

The Hopkins & Allen Arms Co.
Dept. 209,
Norwich, Conn., U. S. A.

The Largest Manufacturers of High-Grade Revolvers, Shot Guns and Rifles in the World.