WESTERN UNION AND POSTAL FIGHT

Mr. Mackay Says Competition is "Even Fierce and Bitter."

THERE IS NO COMBINATION

Tells of Postal's Plans to Fight the Western Union Along New Lines.

NEW YORK, July 9.—Clarence Mackay, president of the Postal Telegraph-Cable Company, declared today that "all this talk about the Western Union Telegraph Company and the Postal Telegraph-Cable Company working in harmony is nonsense." If two companies ever competed in the United States, he said, these two companies are competing, and the competition is fierce and bitter. Mr. Mackay's statements were made in commenting upon the action of Attorney-General William Jackson, of New York, who yesterday asked a justice of the New York State Supreme Court to appoint a referee to secure evidence that the Western Union and Postal Companies have formed a combination in restraint of competition. Mr. Mackay said: "If two companies ever competed in the United States, these two telegraph companies are competing, and always have been. At times the competition is even fierce and bitter. Every merchant and manufacturer in the United States, wherever we reach, will bear witness to the truth of this statement.

Excluded From Stations.

"We are litigating with the Western Union all over the country in regard to railroad rights of way. In fact, the tremendous fight between the Pennsylvania Railroad and the Western Union was due solely to the fact that we got that business away from the Western Union.

"The Western Union is trying to exclude us from all union depots, and have just succeeded in excluding us from the Birmingham union depot, which is perhaps the finest union depot in this country at present, and we intend to take that matter into the courts to set aside the monopolistic contract abetween the Birmingham Union Depot Company and the Western Union."

Mr. Mackay called attention to the cable to Havana, which the Postal Company is now laying to its Atlantic cables, land line and a new route which he said the company is about to construct through the Nevada goldfields to the Pacific coast, as evidence of that company's competition with the Western Union. He added:

"We are the only company that ever did really compete with the Western Union and succeeded in doing so."

PRACTICE CRUISE, ASSERTS METCALF

(Continued from First Page.)

tions. Naval officers who have expressed themselves think that war is but a matter of time.

RETIRE "OLD MEN" IN PACIFIC FLEET

Young Officers of Pugnacious Reputation Will Be Sent to Western Waters.

[Special to The Times-Dispatch.]

WASHINGTON, D. C., July 9.—Only the newest and best battleships of the Atlantic fleet will be sent to the Pacific coast, and there will be a weeding out of the older officers and younger and real fighting men will be placed in command. Some of the commanding officers now on duty with Rear Admiral Evan's fleet are approaching the ral Evans's fleet and their tours of sea duty are expiring. Those who are approaching the retiring age and whose tours of sea duty are closing will be detached from the fleet and given shore duty. This will give the Secretary of the Navy an opportunity to place younger and more pugnacious officers in command and to reduce by two or three years the average age of the commanding officer.

It will require three months for the battleship fleet to reach San Francisco and three months to return. It will be more than three months before the fleet begins its voyage.

MR. HAYNE THINKS WAR IS IMMINENT

Japs Say Issue Should Be Forced Before U. S. Can Utilize Her Resources.

LONDON, July 10.—The correspondent of the Daily Telegraph, at The Hague, sends in a column dispatch which purports to reflect the views prevailing there on the Japanese-American situation, which he declares to be more absorbing than the conference itself.

The correspondent says that as a result of his inquiry, he learns the situation is really strained, although both governments are trying to conceal the fact. He asserts that since June 20th the question has entered upon an acute phase. Japan has been sending the United States extremely categorical notes stating without bitterness, but in the clearest terms, the dilemma that unless Washington is able to control California, Japan will consider herself free to act directly with California. Nothing yet has been exchanged precluding a pacific settlement, but many of the Japanese at The Hague are of the opinion that the Japanese government ought to act without delay, and not give America time to utilize her vast resources and economic potentiality, a hundred-fold greater than Japan's, to perfect warlike preparations.

In an editorial article the Telegraph says it does not identify itself with the statements of its correspondent at The Hague, believing them to be charged with undue despondency. At the same time, the paper continues, they are made upon a notable authority, and they cannot be read without profound uneasiness. The Telegraph is convinced, however, that the statesmanship of both countries will be strong enough and the instinct of the two great nations sane enough to hold mad chauvinism in leash.

"Nevertheless," the paper declares, "it is impossible to deny the danger of the situation. The present peace conference, from its opening, has created disagreement and friction tending to make worse instead of improve, the relations of the powers. The last assembly at The Hague was followed by great conflicts; we can only pray that the present one may not be succeeded by more terrible calamities."

In conclusion, after a full discussion of the poitns of difference, the Telegraph declares it is not a color question, but fundamentally an economic question.

It says further: "We trust our allies will take it at that and realize that the point of national honor has been accidentally caught up with the problem, but is not permanently involved in it. Any attempt to settle the question by arms, whatever the immediate issue, would mean sooner or later a hundred years' conflict."

AGAINST PACIFIC FLEET.

Universal Peace Union Opposed to Sending War-Ships to Pacific Ocean.

PHILADELPHIA, PA., July 9.—The executive committee of the Universal Peace Union, at a meeting here to-day, placed itself on record as opposed to sending a fleet of war-ships to the Pacific Ocean. The committee adopted the following resolution:

"In view of the feeling existing in the international relations between Japan and the government of the United States, we regard the proposition, as reported, of sending a fleet of battleships to the Pacific porder as unwise, inopportune and irritating, especially as the second peace conference is now in session at The Hague, where are assembled over 250 delegates, representing forty-five governments, with a large and eminently able delegation from the United States, and with representatives from Japan.

"Believing that such action is calculated to impair, if not to destroy, the anticipated results of said conference, and lead more to war than to peace, we appeal to President Roosevelt to withhold any such demonstration."

Cholera Morbus and Bowel Complaints

"Over 95 cases in every hundred of summer complaints could be avoided," says a leading specialist, "if every one was careful to keep his system toned up with Duffy's Pure Malt Whiskey. It's the most effective germ destroyer known to the medical profession."

ABSOLUTELY PURE & UNADULTERATED — TRADE MARK

Duffy's Pure Malt Whiskey

is distilled wholly from malted grain, and its softness, palatability and freedom from injurious substances make it acceptable to the most sensitive stomach.

It is recognized everywhere as the unfailing specific for the cure of consumption, nervousness, typhoid, malaria, every form of stomach trouble, all diseases of the throat and lungs, and all run down and weakened conditions of the brain and body. It restores youthful vigor to the old and maintains the health and strength of the young. It nourishes and feeds the vital forces of life. It is a form of food already digested. It is prescribed by doctors of all schools, is used in all the leading hospitals of the world, and is recognized as a family medicine everywhere. It is absolutely pure.

Sold by druggists, grocers and dealers, or direct. $1 a bottle. Illustrated medical booklet containing some of the many convincing testimonials received from grateful men and women who have been cured, and doctor's advice free. Duffy Malt Whiskey Co., Rochester, N. Y.

BATTLESHIP IOWA WHICH IS BEING RAPIDLY EQUIPPED FOR LONG VOYAGE

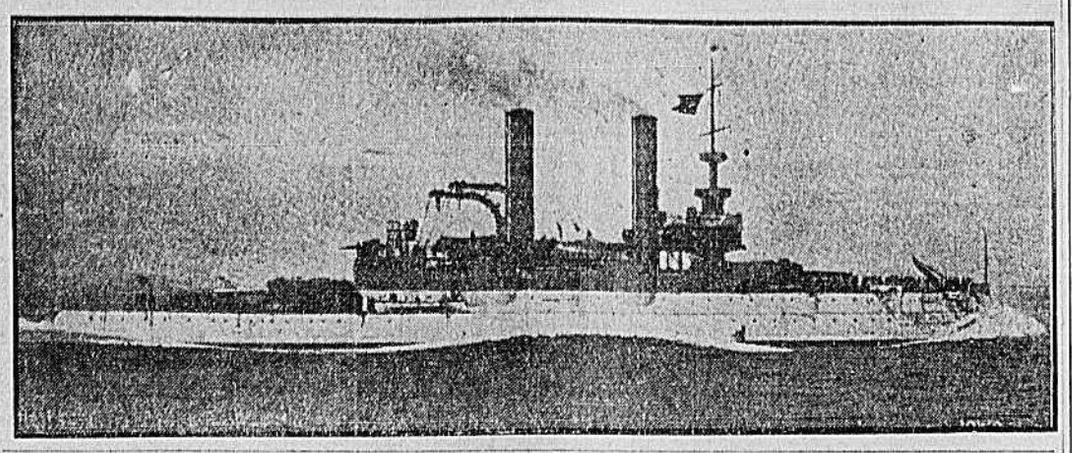

HELP THE ICE MISSION

The Ice Mission appeals again to the generous Richmond people for contributions. All of the money received in response to its last appeal has been exhausted by the unusual demands of this hot spell. There is a great deal of fever, in addition to the many cases of tuberculosis, to say nothing of the sick children and the aged and infirm men and women. The tickets are distributed by the visitors of the City Mission and also by the district nurses, and the ice, which is purchased at great reduction from the Crystal Ice Company, is carried to the homes of the people. In other large cities this is not the case, and the people have to go to the ice stations for their supply. If each one would give just a little, so much good may be accomplished.

TEN CENTS WILL BUY THIRTY POUNDS OF ICE.

Boxes have been conveniently placed at the following places: The Times-Dispatch, News Leader and Evening Journal offices, Shepherd's, T. A. Miller's and the Childrey Drug Company, First and Broad, and it is earnestly hoped that every one may remember to contribute something. Donations may also be sent to Mrs. C. E. Belling, No. 902 West Grace Street. The following has been received since the last report:

From four little girls (Marie Moore, Leonora Doggett, Imogen Hazelgrove and Harriet Sadler	$2 40
Cash by mail	1 00
J. M. H., by mail	1 00
Virginia Bossieux	1 00
Council of Jewish Women	10 00

WILL PUSH WORK ON NEW BUILDING

School Officials Arrange for Conference With Architect. Two Teachers Elected.

A special meeting of the City School Board was held last night at the rooms in the City Hall, the following members being present: Chairman James H. Capers, Vice-Chairman Charles Hutzler, Dr. M. D. Hoge, Jr., F. C. Ebel, J. G. Corley, John Bagby, Arthur B. Clarke, Superintendent W. F. Fox, Assistant Superitenndent A. H. Hill, Clerk and Supervisor C. P. Walford.

Misses Fanny F. Brooks and Eva H. Branch were elected teachers for the High School.

Bids for painting were submitted, and contracts were awarded to the lowest bidders. Bids for retaining walls at Bellevue and at Central schools were submitted, and the Committee on Grounds and Building was authorized to award contracts to the lowest bidders, provided the funds are found to be available.

The committee on High School plans was instructed to confer with the architect in reference to the new building, with a view to having the work proceed with the least possible delay.

PETITIONS FOR STEEL VIADUCT

Mr. Hardesty Planning to Get Business Men Interested in Movement.

Discussion of the advisability of erecting a steel viaduct over Broad Street from about Twelfth street to Twenty-second street, a distance of ten blocks, is being revived again.

The viaduct would be very expensive, and as the city is expected to furnish the money, the proposition must first go before the Council.

Just when it will get to that body is at present a matter of guesswork.

Mr. Richard H. Hardesty, who is taking a decided interest in the matter, and who has given it no little study, purposes to have circulated among business men petitions for signatures asking the Council to build the steel viaduct.

Mr. Hardesty thinks the viaduct can be erected for something less than a half-million dollars, and as the street car lines would necessarily have to travel over it, they would pay enough rental to meet the interest account on such an investment.

The people who are engineering the movement seem to be in earnest, and the probability is that they will have the petitions out for signatures in a few days.

TELL HOME FOLKS; DYING MESSAGE

J. Thomas Wood, Who Had Been Despondent, Sends Bullet Into Brain.

(Special to The Times-Dispatch.)

RALEIGH, N. C., July 9.—The lifeless body of J. Thomas Wood, of this city, was found in his room at his boarding house this morning with a gaping bullet wound in his skull, and a note close by addressed to Will Johnson, a friend, saying: "Let my folks know of this and they will get my body."

There was also an unsealed letter to his mother, who lives at Garner in this county, regretting that he had not returned home early, as he expected, and promising that he would return "some sweet day."

Wood had retired last night asking to be called early this morning. He complained during the evening of delayed trains, saying that he had expected to go to Clayton, his old home. Despondency is thought to have caused the suicide. He had been talking of joining the army and his friends dissuaded him.

HOT WAVE OVER WHOLE COUNTRY

All Sections Were Visited by the Fearful Heat of Yesterday.

WASHINGTON, D. C., July 9.—The hot wave which has prevailed over most of the United States continued practically undiminished to-day. The Weather Bureau to-night announced that there had been little change in the generally high temperatures, and no relief from the heat is in sight. The showers which fell to-day in the Middle West and in the Middle Atlantic States did not materially affect the situation. The northern tier of States, as far West as Montana, furnish the only normal weather reported. In this city to-day the street thermometers registered 92 1-2 degrees, and the Weather Bureau 85 1-2.

Fearful at Louisville.

LOUISVILLE, KY., July 9.—The heated spell, which has hung over Louisville for five days, was broken this evening by a severe windstorm. Torrid temperatures had prevailed in Louisville since last Friday, the maximum to-day being 96, breaking the records for two years. The heat has been fatal to a number of infants. Many prostrations of adults have occurred.

YOUNG LADY BURNS TO CRISP WHILE ON VISIT

CLINTWOOD, VA., July 9.—Miss Martha Gibson, who was staying at the house of A. P. Gibson, on Caney Ridge, to-day lost her life by upsetting a kerosene lamp. The house was burned, but the body of the girl was taken therefrom before the flames got under headway. The body was burned almost into a crisp, and life was extinct when the scene was reached by the family and others, who came to assist them.

STAR SPANGLED BANNER AT THE SMITHSONIAN.

WASHINGTON, July 10.—The historic national banner of Stars and Stripes, which inspired Francis Scott Key to compose "The Star Spangled Banner," and which floated over Fort McHenry, in Chesapeake Bay, during its bombardment by the British on the night of September 13, 1814, has been placed on exhibition at the Smithsonian Institution in this city. The flag is the property of Eben Appleton, of New York, who has loaned it to the government. The banner is about twenty-eight by thirty feet, and will be draped on the wall in the hall of history of the institution, where it can be easily viewed by the thousands who annually visit the building.

STATUE TO COLUMBUS.

Will be Erected in Front of Union Depot—Will Cost $100,000.

WASHINGTON, July 9.—It was practically decided to-day to erect a statue of Christopher Columbus that will cost $100,000 in the centre of the plaza in front of the Union Railway Station in this city, where it was originally intended to erect a large fountain.

It is understood that the selection of this site was at the solicitation of the members of the Knights of Columbus, which organization was responsible for the act of Congress appropriating the money for the statue.

Assaulted by Highwayman.

NORFOLK, VA., July 9.—It developed to-day that Lemuel H. Lockhard, master of the British steamship Albuera, is confined to the Protestant Hospital suffering from injuries received at the hands of an unknown highwayman while en route from the Jamestown Exposition Grounds to his ship at the Lambert's Point piers. Captain Lockhard was struck on the head, robbed of his gold watch, $30 in cash, and left for dead.

His ship was compelled to sail for Hamburg without him. The assault occurred on the night of July 4th. There is no clue to the assailant.

Negroes at Magnolia Park.

Crowds of colored people are flocking to Magnolia Park every night to escape the heat and take a dip in the swimming pool of mineral water there. There has been erected on one portion of the grounds a small Coney Island, and the games and orchestra are overworked every night.

Medicine Man Arrested.

Dell Johnson, who says he is an Indian medicine man, but who the Henrico county authorities declare is a professional beggar and possibly a deserter from the navy, was arrested Monday night by Special Policeman Beck near the American Locomotive plant.

CHARGE TESTIMONY WAS MANUFACTURED

(Continued from First Page.)

make another attempt to secure the admission of Swain's testimony. Counsel for the defense are evidently counting on reaching the matter through McParland himself, but it is quite probable that the State will not call McParland as a witness.

Charge of Crookedness.

It is claimed by the defense that McParland told Swain that he had a letter from Harry Orchard saying that when Haywood paid him for the Vindicator job he took him to one of the Denver banks to draw the money, and that when they came out of the bank Swain was standing at the door and saw them. It is said that Swain told McParland that he could not remember the incident, whereupon McParland impressed him with the importance of it as evidence, and significantly urged him to recall it and become a witness in the case.

Detective McParland denies that he ever suggested anything improper to Swain. He says he got the letter as described by Orchard, who wrote that Swain was at the door of the bank on the day in question, there being a run on the bank, and that he believed Swain might remember having seen them. He says that when he went to see Swain the latter said that he would not tell whether he remembered the incident or not, and asked for another interview. McParland declares that he there dropped the matter and did not again see Swain.

Many Depositions Read.

Allen F. Gill, formerly master mechanic of the Tiger and Poorman mine, and later city engineer of Spokane, and his wife, Mrs. Gill, were also witnesses for the defense to-day. They jointly related that Harry Orchard attempted to sell them his interest in the Hercules mine in February and March, 1899, which was just prior to his departure from the Coeur d'Alenes, and Mr. Gill, who saw Orchard in Spokane a month before he killed Steunenberg, testified that Orchard said that it was because of Steunenberg that he lost his interest in the Hercules.

Other than for the interest and relief afforded by the introduction of the three witnesses named, the entire day was given over to the reading of the rest of the San Francisco depositions. The men who built the Lindforth flats, the plumbers who put in the lighting system, the firemen who came after the explosion, and the contractors and their men who made the repairs, all deposed at great length and detail. The weight of their tales seem to favor a gas explosion.

Charles H. Moyer, president of the Western Federation of Miners, will be brought from the county jail to-morrow to give testimony in behalf of his co-defendant.

Record in Atlanta.

ATLANTA, GA., July 9.—The official thermometer at Atlanta's weather bureau registered 96 degrees at 2 o'clock this afternoon, the season's record. Later a light rain, accompanied by a severe electric storm, cooled the air.

OBITUARY.

James M. Duesberry.

Mr. James M. Duesberry died last night at 7:30 o'clock at the residence of his brother, Mr. E. F. Duesberry, in this city, aged sixty-nine years. Mr. Duesberry's early life was spent in Richmond, but during Mr. Cleveland's administration he was in the government employ in Washington, and later, for ten or twelve years, he was with the Mobile and Ohio Railroad, in St. Louis and Mobile. While in Mobile he suffered a stroke of paralysis and retired from active work.

About eight years ago he returned to Richmond, and had lived quietly here ever since. He was for many years a consistent member of the Methodist Church, and since his return to the city had been connected with Broad Street Church.

He leaves three brothers—Mr. R. H. Duesberry, of Mobile, Ala.; Mr. A. B. Duesberry, of Baltimore, Md., and Mr. E. F. Duesberry, of this city—and one sister, Mrs. Mary E. Riddick, of this city. The funeral notice will be given later.

Funeral of Mr. Blackburn.

The remains of Mr. Aubrey L. Blackburn, a Richmond plumber, who was killed by accident by a Norfolk and Western train at Rice Depot, Va., on July 3d, were brought to this city on July 7th and buried in Riverview Cemetery. Young Mr. Blackburn was in his twenty-third year. He is survived by his father and mother, Andrew and Clara D. Blackburn, and by one brother, Mr. A. J. Blackburn, of this city.

Christian Schaaf.

Mr. Christian Schaaf died in Powhatan county yesterday about midday, in the fifty-ninth year of his age. The body will be brought to his residence, No. 510 North Seventh Street, this morning, and the funeral arrangements will be announced later. Mr. Schaaf was a member of the firm of M. Schaaf & Brother, jewelers, at No. 426 East Broad Street, and was very well known in the city.

Infant Dead.

Harold Sedgwick Vaughan-Lloyd, infant son of Mr. and Mrs. R. Vaughan-Lloyd, died at his parents' residence on Monday afternoon of cholera infantum, ing at 9:30 o'clock at the grave in Riverview Cemetery.

Mrs. John R. Armstrong.

[Special to The Times-Dispatch.]

MARTINSVILLE VA., July 9.—Mrs. John R. Armstrong, wife of John R. Armstrong, Esq., farmer, representative of Henry county in the Virginia Legislature, died at the home of her son-in-law, Dr. J. M. Shackelford, of Martinsville, at 12:30 o'clock last night after a lingering illness.

Mrs. Armstrong was before marriage Miss Hattie S. Bough, of Powhatan county. She was sixty-nine years of age, and is survived by her husband and one daughter, Mrs. Shackelford. The funeral will take place to-morrow evening at True Vine Presbyterian Church at Irisburg, Va.

Mrs. Mary E. Kellam.

[Special to the Times-Dispatch.]

WACHAPREAGUE, VA., July 9.—Mrs. Mary E. Kellam, wife of Dr. John W. Kellam, died here yesterday after a lingering illness, and was buried from the Methodist Church Sunday. She was forty-eight years of age, and a devout Christian.

Besides her husband she leaves two sons—Dr. Will F. Kellam, of Onley, Va., and Garnett Kellam.

Mrs. Emily Hatchett.

[Special to The Times-Dispatch.]

EUREKA MILLS, VA., July 9.—Mrs. Emily Hatchett, relict of James Hatchett, died at her home Saturday afternoon, aged eighty-six years. The interment was at Briery Presbyterian Church Sunday afternoon at 4 o'clock. Mrs. Hatchett had been paralyzed for some time. She had been a member of the Presbyterian Church for a great number of years.

Mrs. E. R. Scearce.

[Special to The Times-Dispatch.]

DANVILLE, VA., July 9.—Mrs. E. R. Scearce died last night at the home of her daughter here after a long illness. She was in the seventy-fifth year of her age, and was preceded to the grave by her husband about six months ago. She leaves nine children, fifty-seven grandchildren and several great-grandchildren. The body will be interred in the family burying grounds near Whitmell to-morrow.

Mrs. W. Ruthrauff.

[Special to The Times-Dispatch.]

SALEM, VA., July 9.—Mrs. W. Ruthrauff died to-day after a short illness She was seventy-nine years of age, and is survived by two sons—Mr. William H. Ruthrauff, cashier of the Farmers' National Bank, and Henry Ruthrauff—and one daughter, Mrs. Margie Evans—all of this place.

Miss Mary Apperson.

[Special to The Times-Dispatch.]

OLD CHURCH, HANOVER COUNTY, VA., July 9.—Mary Julia, eldest daughter of Mr. and Mrs. James R. Apperson, died to-day at 8:30 A. M., aged thirteen years. She will be buried at Immanuel Church to-morrow at 4:30 P. M.

Mrs. Mariah L. Garrett.

(Special to The Times-Dispatch.)

ASHLAND, VA., July 9.—Mrs. Mariah L. Garrett died here last night at the residence of her daughter, Mrs. Edward S. Cardoza. She was in her eighty-seventh year and was widely known throughout Virginia. The remains will be interred in Hollywood Cemetery, Richmond, at 9 o'clock to-morrow morning.

Fire Chief Dies.

TAZEWELL, VA., July 9.—H. P. Reese, a pioneer citizen of Pocahontas, this county, and chief of the Pocahontas Fire Department, died to-day in a hospital at Welch, W. Va.

Frank Spaugh.

[Special to The Times-Dispatch.]

WINSTON-SALEM, N. C., July 9.—Mr. Frank Spaugh, aged thirty years, died suddenly Saturday evening at Charles Vance's saw-mill, in the eastern part of the county. The interment was at Goodwill Sunday afternoon.

Mrs. M. W. Vance.

[Special to The Times-Dispatch.]

WINSTON-SALEM, N. C., July 9.—Mrs. M. W. Vance died in Belews Creek township Sunday and was buried yesterday afternoon at Antioch. Deceased was about forty-five years old, and leaves a husband and several children.

Mrs. T. N. Marshall.

[Special to The Times-Dispatch.]

WINSTON-SALEM, N. C., July 9.—Mrs. T. N. Marshall, aged seventy-four years, died Sunday at her home, eight miles north of the city, near Sedge Garden. The deceased was the widow of Nicholson Marshall. The interment was at Marshall graveyard, near the home of the deceased, yesterday.

Mrs. John Curtis.

[Special to The Times-Dispatch.]

ST. LOUIS, MO., July 9.—Dispatches from Alton, Ill., announce the death yesterday of Mrs. John Curtis, fifty-eight years of age, of Mason, Va., at the home of her son, Lawrence Curtis, after a short illness of typhoid fever. Mrs. Curtis came to Alton one week ago, in apparent good health and spirits.

A short funeral service was held at the St. Patrick Church last night.

DEATHS.

BLACKBURN.—Killed by accident by Norfolk and Western train at Rice's Depot, July 3, 1907, AUBREY L. BLACKBURN.

His remains were brought to this city July 7th and buried in Riverview Cemetery. He was twenty-three years of age, and leaves his father and mother, Andrew and Clara F., and brother, A. J. Blackburn. He was a plumber by trade. (Baltimore and New York papers please copy.)

DUESBERRY.—Died at his residence in this city, at 7:30 o'clock P. M., JAMES M. DUESBERRY, in his sixty-ninth year.

Funeral notice later.

PILLOW.—Died at the residence of her husband, Mr. B. A. Pillow, Woodland Heights, Chesterfield county, Va., July 9, 1907, at 12:30 P. M., Mrs. DENORAH J. PILLOW, in her fifty-seventh year.

Our hearts have been sad—so sad!—to-day;
For a dear, loving mother has just passed away—
Away to a home that to her was so dear,
To a sweet, peaceful rest on that blest eternal shore.

We will miss her so much. Her bright, happy face
We will see no more till we reach heaven's gate;
But we'll strive to be patient and live to be true,
And then meet her again where we'll part nevermore.

Funeral from West End Methodist Episcopal Church, Manchester, Va., THURSDAY, at 3 o'clock P. M. Interment in Riverview. Friends invited to attend.

SCHAAF.—Died at Powhatan county, June 9th, at 12:30 P. M., CHRISTIAN SCHAAF, in the fifty-ninth year of his age. Body will arrive Wednesday morning at residence, 510 North Seventh Street.

Funeral notice later.

TWO KILLED; FIVE INJURED, ON ATLANTIC COAST LINE.

VALDOSTA, GA., July 9.—A head-on collision between two freight trains on the Atlantic Coast Line Railroad occurred at Blue Springs, ten miles from here, last night. Two persons were killed and five injured. The dead:

L. J. JOHNS, flagman; son of Sheriff Johns, of Jasper, Fla.

GEORGE EVERETT, colored.

The injured:

Engineer Wells, left leg broken.

Engineer Sasser, injuries slight.

George Cunningham and Simon Wright, negro brakemen, seriously injured.

Unknown negro, leg broken.

Twenty cars were piled on each other and both engines demolished.

Married in Washington.

WASHINGTON, July 9.—Marriage licenses were issued to-day to the following Virginia people: Samuel M. Clegg and Ada V. Alexander, both of Hume, Va.; Walter W. Ford, of Richmond, Va., and Mattie Ranhoff, of Harrisonburg, Va.; William G. Gaskins, of Kenilworth, D. C., and Nannie B. Burton, of Danville, Va.; Charles M. Stamp, of Monroe, Va., and Julia C. Alexander, of Alexander, Va.

Deaths from Heat.

ST. LOUIS, MO., July 9.—Two deaths and ten prostrations were reported to-night as a result of the heat, the thermometer registering 93 degrees during the day.

THALHIMER'S — CATERING TO THE PEOPLE

Rest Easy

$1.25 Open Weave Hammocks, With Pillow, 98c

Fancy Woven Hammocks, made with large throw-back pillow and hard, bent wood spreader; $1.98 value, here $1.48

Roman Stripe Hammocks, with large, tufted throw-back pillow, made of heavy, two-ply yarn; $2.50 value, here..... $1.98

Damask Pattern Hammocks, with large, beautifully tufted pillow, patent bent wood spreader, valance is full color designed to match the hammock, sewed on full and exceptionally wide; $5.00 value, here $3.48

Hammock Hooks given free with every hammock.

JAMESTOWN & EXPOSITION

Every Thursday Excursions to the Exposition

Round $1.50 Trip

Trains leave Richmond every Thursday 8 A. M. Arrive Exposition (Pine Beach Pier) 10:10 A. M. Returning, leave (Pine Beach Pier) 8 P. M. Only line passing in sight of the warships. Shortest, quickest and best. Spend a day at the Exposition and Seaside.

Exposition Visitors

can enjoy **Cool Ocean Breezes** and secure first-class accommodations at

The Virginia Bay

Ocean View, Va., the famous seaside resort. Entirely new and modern. **100 Large Airy Rooms at $1 to $1.50** per day. Excellent cuisine. Moderate rates. Special weekly rates. **Six miles nearer to Exposition than Norfolk. Ten minutes' car ride and 5c fare.**

Take Ocean View cars at Norfolk or Exposition; get off at Virginia Bay Station at entrance.

E. H. ELLYSON PHILLIPS, Manager.

Bell Phone 6619.

Owing to the fact that our full line of summer vehicles was delayed in delivery we are making very low prices to close them out rather than carry them over till next season. We have a full line of Vehicles, Wagons and Harness, and give special attention to repair work.

Bristow and Moore

Salesroom, 1417 East Main Street
Factory, 1600 East Franklin Street

PHONES: 5915 and 2174

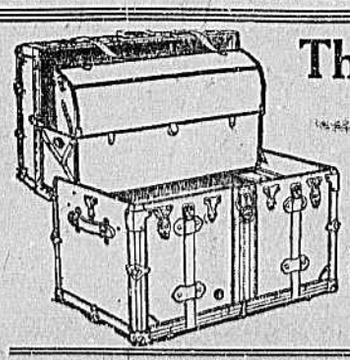

The Richmond Maid Wants Richmond Made **Trunks and Bags**

BECAUSE! They are made by Rountree, which is a guarantee—OF STRENGTH, DURABILITY, COMFORT.

SOLD DIRECT FROM FACTORY TO CONSUMER.

H. W. Rountree & Bro. Trunk and Bag Co., RETAIL STORE: 703 East Broad Street

Rheumatics, Rejoice!

100,384 Your sufferings will be over with a few bottles of **MULLER'S FAMOUS PRESCRIPTION 100,384**; worth to you when cured at many hundreds of dollars. It's the only REAL CURE for Rheumatism and Gout — any age or condition. CURES BECAUSE IT MUST. It's a medicine doing things since 1861. Insist on Muller's. At druggists', 75c. bottle. Booklet mailed free. WM. D. MULLER, Dansville, New York.