Schwarzschild Bros.

Announce AdvanceShowing of HolidaySelections

The quickening approach of the holidays finds our stock complete in every detail to meet the demands of those, who in the next few weeks, will remember some friend with a token of sentiment.

Careful selection is possible now, and we suggest your early inspection, thereby avoiding the crowding incident to the last moment.

The assortment of appropriate novelties in gold and silver includes the newest and most exclusive effects in

Bracelets,
Necklaces,
Brooches,
Diamond Rings,
La Valieres,
Card Purses,
Lockets.

Our extensive patronage shows that our prices are pleasing.

SCHWARZSCHILD BROS.,
Jewelers
Corner Broad and Second Streets

KILLS THE WOMAN WHO SPURNED HIM

Cleveland Man Takes Life of Married Woman on Whom He Had Forced His Attentions.

NEW YORK, Nov. 9.—After pursuing her with his unwelcome attentions for ten years, Joseph Schmilowitz, of Cleveland, O., to-day shot and instantly killed Mrs. Dora Stebel in the presence of her two children in her apartment in Myrtle avenue, Brooklyn. According to the tale told by Mrs. Stebel's little boy to the police, Schmilowitz had been writing letters to his victim for ten years, and had been so insistent in his annoyances that Mrs. Stebel, her husband and her children had been compelled to flee from Philadelphia to Boston and thence to Brooklyn in the hope of eluding him. Schmilowitz was arrested. He gave his address as 2314 Orange avenue, Cleveland, and said he was a cabinet maker and that he has a wife and children in Cleveland. Stebel, a cabinet maker, was at work when the tragedy occurred.

Ten years ago, in Cleveland, before Mrs. Stebel was married, she is said to have accepted the attentions of Schmilowitz as a suitor. Mrs. Stebel and her children were at breakfast this morning when Schmilowitz knocked at the door of their apartment. As Mrs. Stebel, unsuspectingly, opened the door he greeted her with the question: "Why have you never answered those letters?" As he spoke he drew a revolver and fired at her, but missed. Mrs. Stebel fled for the fire escape with Schmilowitz in pursuit, firing. One bullet struck her between the shoulders and penetrated the heart, causing instant death. Schmilowitz fled from the house, but was intercepted by a detective. He had thrown away his revolver and submitted without a fight, saying, "It is a life for a life with me. I don't care what happens to me now."

MANY SENT GIFTS

Ladies of Home for Incurables Express Their Gratitude.

The ladies of the Home for Incurables desire to express their gratitude to the people of Richmond and other cities for their generosity to the inmates of the home on their annual donation day. A partial list of those sending provisions is as follows: Mrs. John Stewart, Misses Stewart, Mrs. Walter Miles, Mrs. W. L. Fleming, Mrs. Helen Manson, Mrs. J. C. Gray, Mr. J. S. Moore, Mr. Ben. Alsop, Mrs. Murphy, Mrs. Farmer, Mrs. C. P. Carter, Mrs. W. McK. Evans, Mrs. Malvern Patterson, The Kenney Company (by Mr. Gates), Miss Heron, Mrs. P. Henry Poehler, Mrs. Peyton Carrington, Mrs. Hugh McCurdy, Mrs. A. Hartung, Misses Weddell, Miss Parkinson, Mrs. Franklin Stearns, Jr., Mr. C. E. Bolling, Captain Huice, Mrs. Kidd, Mrs. Gravatt, Mrs. Joshua Peterkin, McCarthy & Haynes, Mr. and Mrs. F. S. Valentine, Mrs. H. T. Gates, Misses Martha and Margaret Rackett, Mrs. Austin, Mrs. J. B. Winston, Dr. G. W. McDaniel, Miss Miller, Miss Worth, Mrs. C. Bossieux, Mr. John N. Nolting, Mrs. I. Stern, Mrs. Jack Price, Mrs. D. J. O'Neil, Mrs. H. B. Taylor, Mrs. W. C. Camp, Mrs. McCue, Miss Watkins, Mrs. W. D. Thomas, Grocers Supply Company, Mr. George B. Billey, Mrs. Hilgardner, Mr. W. S. Tanner, American Bread and Baking Company, Miss E. George, Mr. E. W. Gates, Mrs. Denaine, Mrs. Wendburg, Spence, Nunnamaker & Co., Mr. Kastleburg, Quarles & Wingfield, Capitol Commission Company.

A complete list is impossible, as some sent their donations anonymously.

Those sending money were Mrs. John Addison, Rev. Thomas Semmes, Mr. James M. Ball, Sr., Mrs. M. D. Ball, Fairfax county; Miss Anne C. Ball, Miss Elizabeth Price, Mrs. C. T. Knight, Miss Lyons, Miss Foss, Mr. Joseph Estes, The Virginia Leather Company, Mrs. W. J. Johnston, Mrs. A. L. Straus, Mr. Grasberber, Mrs. Alex Werst, Mr. P. H. Baskerville, Mrs. George Frank, A Friend, Mrs. Bishop Peterkin, A Friend, Miss Mary Greenhow, Mrs. Sue McMurdo, Mr. William A. Powers, Mr. J. L. Kohler, Mrs. Langstaff Johnston, Mr. W. A. Danner, St. John's Circle of King's Daughters, Mrs. Gen. Anderson, Mrs. W. C. Morton, West Virginia; Mr. J. W. Fergusson, Mrs. Rosabell Raab, Mrs. Owen O'Neill, Mr. H. W. Rountree, Mr. Charles Straus, Mrs. M. S. Williams, Mrs. John L. Eubank, A Friend, Miss Maria Allen, Miss Sallie Greenhow, Mrs. Julia H. Talley, Dr. George Keesee, Mr. G. Redford, Mrs. George Schoen, Miss Hope Stewart, Miss Mary W. Thomas, Miss Mary W. Thomas Auxiliary, Mr. T. D. Stokes, Miss Cornelia Shields, Mrs. Mary M. Phillips, Mrs. John Alvey, A Friend, J. W. Rothert & Co., Mrs. Aubin Lee Boulware, Mrs. Frank H. Nott, Mrs. Lewis A. Strauss, Mrs. M. V. Terhune, Mr. E. V. Chalkley.

Talk of Social Club.

There is talk of the organization in the near future of a new social club at Nineteenth and Broad Streets. The matter has taken no very tangible turn up to this time, but it is expected that a charter and license will shortly be applied for, as a large number of prospective members are understood to have subscribed.

Herman Is Fined.

[Special to The Times-Dispatch.]

NORFOLK, VA., November 9.—On the charge of abducting Miss Florence H. Tracey, of Frederick, Md., Jacob Herman, an actor, was dismissed in the Police Court to-day. On a statutory charge, however, he was fined $20 and costs, an appeal being noted.

METHODISTS WILL MEET THIS WEEK

Annual Conference Assembles in Petersburg on Wednesday Next.

INTEREST IN APPOINTMENTS

Secretary and Presiding Elder to Be Elected, and Many Pulpit Changes to Be Made.

Attention of Methodists throughout Virginia will shortly centre on the sessions of the Virginia Conference, which convenes its one hundred and twenty-fifth annual meeting in Petersburg, Va., on Wednesday morning at 9 o'clock.

The opening sermon will be preached by the Rev. S. S. Lambeth, D. D., acting secretary of the conference, after which the body will at once proceed to business. No definite program or schedule of business has been drawn up, the conference fixing its own hours, but in general the body will assemble each day at 9 A. M. in the Washington Street Church, and continue in session until 1 P. M. Afternoon sessions will not be held for the first day or two, as committees will utilize the time in preparing their special reports. Each night it is expected that there will either be a preaching service, or that some public mass-meeting will be held in one or more of the large churches in the interests of missions or other forms of church work.

The Closing Scene.

The conference will continue in session for about a week, its business increasing in interest as the days go by and the various committees prepare their reports. The closing scene is by far the most dramatic and interesting, when the presiding bishop, Bishop Galloway, reads the list of preaching appointments, and the members of the conference learn what will be their field of labor for the next year.

There will be no business session of the conference on Sunday, but Petersburg, Richmond and other nearby points will have their pulpits filled by members of the conference, a committee usually being appointed to arrange a pulpit schedule for conference Sunday.

It is planned on Sunday afternoon, possibly at 3 or 4 o'clock, to hold a memorial session of the conference, at which time tributes to the ministers who have died during the past year will be read.

Matters of Interest.

Broad legislative functions are given to the conference under the Methodist Episcopal system, and many matters of general interest are likely to be discussed. Missions, education, Sunday schools, Epworth Leagues and church finance will all have their opportunity in the debates. A proposition for a change in the system of electing the trustees of the Randolph-Macon system of colleges, so as to bring the schools more directly under church control will no doubt be introduced, and will provoke some opposition among those friends of the colleges who are ambitious for a larger development.

Inquiry will be made by the conference into the personal character and work of each individual minister, and the presiding elder will be given an opportunity to introduce any objection before the minister is given a new charge.

Perhaps the matter of greatest general interest to come before this conference will be the election of a secretary to succeed the late Rev. Paul B. Whitehead, D. D., who for fifty years acceptably served the Virginia Conference as secretary. Among those who are being spoken of for the position are the venerable Dr. S. S. Lambeth, the present assistant, and acting secretary of the conference, and the Rev. B. F. Lipscomb, D. D., presiding elder of the Petersburg district.

This conference will also have the selection of an additional presiding elder, to succeed the late Dr. Wilson. Among those prominently mentioned for this position are the Rev. W. H. Edwards, of Market Street Church, Petersburg. Rev. T. McN. Simpson, of Clay Street Church, is also spoken of for the presiding eldership.

Saying Farewell.

All over Virginia to-day Methodist ministers will be saying farewell to their congregations, since on next Sunday they will be at conference, and by the following week many will be on their way to new fields of labor.

There is naturally much speculation as to who will secure the various appointments, and while the bishop and his council will give out nothing, yet there are a number of prophets who can forecast with considerable accuracy just what disposition will be made of the various positions. Richmond churches have an unusually large number of changes, many of the churches having reached the four-year limit. A widely circulated report says that Dr. W. J. Young, of Centenary, will go back to a former charge—Court Street Church, Lynchburg—although a Danville church is known to be making vigorous claim for the services of Dr. Young.

It is generally accepted among the people at Centenary that Rev. J. N. Latham, now at Monumental, Portsmouth, will be their next pastor.

Rev. George H. Spooner, of Broad Street, is said to be slated for Mr. Latham's old charge in Portsmouth.

The same prophets say that Dr. E. H. Rawlings, now at Main Street, Danville, will succeed Mr. Spooner at Broad Street Church, Richmond.

Union Station Church is regarded as somewhat of a puzzle. Rev. R. M. Maxey, the present pastor, has reached the four-year limit. There is talk of either Rev. D. G. C. Butts, of Laurel Street, or the Rev. G. H. Lambert, of Danville, being sent to the big Church Hill congregation.

Rev. R. H. Bennett, now at Randolph-Macon College, has expressed a desire to return to the active pastorate, and will be assigned to a church.

Rev. G. H. McFaden has not reached the limit, and will probably be returned to Asbury Place Church, where his work is rapidly growing.

There is said to be a possibility of Rev. W. V. Tudor's retiring from the presiding eldership and undertaking less exacting work. In this event the conference will have the selection of another presiding elder from its ranks.

Livers Exchanged

IF the active liver of the cod-fish could be put into the place of the torpid liver of the consumptive it would probably do him a world of good. Next best thing is

Scott's Emulsion

of Cod Liver Oil. Almost as good as a new liver. The great power of SCOTT'S EMULSION as a flesh-producer proves that much of the activity of the cod's liver is contained in every spoonful.

All Druggists: 50c. and $1.00.

WHERE METHODIST CONFERENCE MEETS, PRESIDING BISHOP AND PASTOR OF CHURCH

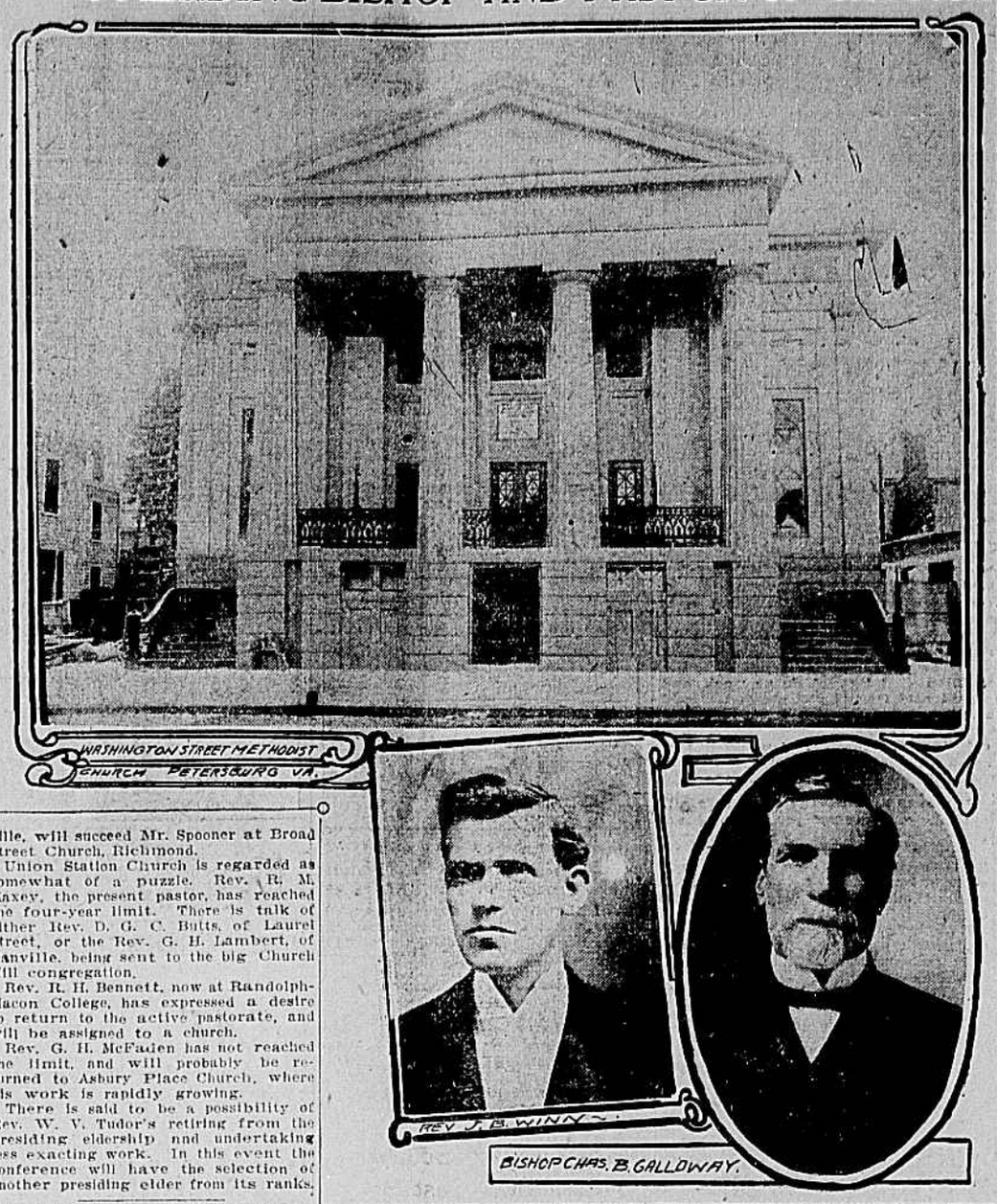

JUDGES HOLD CONFERENCE

Two Important Cases Are in the Call for To-Morrow.

The United States Circuit Court of Appeals reconvened yesterday at 10 o'clock, with Circuit Judge Pritchard and District Judges Brawley and Purnell in attendance, to hold a conference as to the cases argued during the week.

The following cases are in the call for to-morrow:

Paint Creek Supply Company and G. C. Lewis, appellants, vs. Gallego Coal and Land Company and Ohio Timber Company, appellees. Appeal from the Circuit Court at Charleston, W. Va. To be argued by James M. Payne, of Charleston, W. Va., for the appellants, and by W. E. Chilton, of Charleston, W. Va., for the appellees.

Alexandria National Bank, plaintiff in error, vs. Willis C. Bates Company, defendant in error; in error to the Circuit Court at Alexandria, Va. To be argued by Howard W. Smith, of Alexandria, Va., for the plaintiff in error, and by Clayton E. Emig, of Washington, D. C., and Arthur P. French, of Boston, Mass., for the defendant in error.

JUDGE ASKED TO DISSOLVE INJUNCTION AGAINST ENGINEERS

[Special to The Times-Dispatch.]

NORFOLK, VA., November 9.—Judge Lemore, of the city Circuit Court, has been asked by the Marine Engineers' Beneficial Association, of this city, to dissolve an injunction recently granted, restraining the marine engineers from regulating the number of engineers and oilers to be employed on steam craft. This injunction was first asked for by the Luckenbach interests of Brooklyn, who claimed that their towing business was being interfered with by the marine engineers' demands. An early hearing of the latest petition will be had.

HEAR VISITORS IN PETERSBURG TO-DAY

Pulpits of Many of the Churches to Be Filled by Prominent Ministers.

READY FOR CONFERENCE

[Special to The Times-Dispatch.]

PETERSBURG, VA., November 9.—Quite a number of distinguished visiting clergymen will preach in Petersburg churches to-morrow, including the Rev. Dr. R. E. Blackwell, president of Randolph-Macon College, who will occupy the pulpit at the High Street Methodist Church at the evening services; Rev. Dr. Pitt, of Richmond, who will preach at the First Baptist Church at both the morning and evening services, and Rev. Father L. A. Grace, C. M., of Niagara University, New York, who will preach at St. Joseph's Catholic Church, at the services at 10:30 o'clock in the morning. Rev. Dr. W. C. Taylor, pastor of the First Baptist Church, is in Spotsylvania county, in the interest of the Woman's College.

All is in readiness for the reception of the host of clerical and lay delegates to the one hundred and twenty-fifth session of the Virginia Annual Conference, Methodist Episcopal Church, South, which convenes Wednesday morning, at the Washington Street Methodist Church. Bishop Galloway, who will be the guest of Mr. and Mrs. Richard B. Davis, at their home on Sycamore Street, will reach here Monday, and about 300 delegates are expected to arrive in the city by Tuesday afternoon.

Among the many extensive preparations for the comfort and convenience of the visitors has been the issuance of a very attractively illustrated and well printed pamphlet entitled "Directory of the 125th Session of the Virginia Annual Conference, M. E. Church, South, Washington Street Church, Petersburg, Va. Compliments Petersburg Chamber of Commerce." The directory contains the names of all delegates, with their Petersburg addresses, and a complete list of officers and members of all the conference boards and committees, and is illustrated with excellent cuts of Bishop Galloway, the Rev. J. B. Winn, who is pastor of the Washington Street Methodist Church and host of the conference; of the Washington Street Church and of the Southern Female College.

Sales of Tobacco.

A total of 106,925 pounds of tobacco was sold on the Petersburg market during the past week, according to the report of Mr. J. B. McCulloch, supervisor of the sales, making an aggregate of 156,665 pounds sold so far this season, which has just started, an exceedingly small quantity of tobacco having been brought to the warehouses here until this week because of unfavorable weather for handling the crop.

The Baptist Sunday School Association of Petersburg and vicinity will hold a regular monthly meeting to-morrow afternoon at the Second Baptist Church. The Rev. Charles E. Johnson will preach, and an excellent musical program has been prepared.

Negro Exhibit for Richmond

To the business and professional and to the white people generally of the city of Richmond and the adjacent territory:

After four years of strenuous effort and the expenditure of large sums of money, raised in a large measure by the aid of the white people, the Negro Development and Exposition Company of the United States of America has succeeded in collecting and installing in a building erected for that purpose a large assortment and collection of the best exhibits that have been produced by the negro since his landing in this country. This exhibit has been seen by tens of thousands of the best white people of this country, among whom there was a large number from the city of Richmond, all of whom have pronounced this exhibit as one of the best features of the Jamestown Exposition, and in every instance they have given the negro credit and have commended him for this production.

TO MOVE THE EXHIBIT TO RICHMOND.

It has been suggested by some of the visitors to this department to remove and perpetuate the exhibit as a national museum in one of the large cities of this country. Financial aid has been offered the management to remove it to Rochester, N. Y.; to New York City, to Springfield and Chicago, Ill. After giving due consideration to the offers, the promoters are of the opinion that the exhibits should be perpetuated as the living evidence of the thrift and progress of the industrial element of the negro race of this country, and especially of the Southern States, which have produced 98 per cent. of the entire exhibit.

RICHMOND, VIRGINIA, THE PROPER PLACE.

It is believed that since this exhibit was planned and promoted by the negroes of the city of Richmond, which is the headquarters of the promoters, that it should be removed to the city of Richmond, and there established as a permanent institution.

It has, therefore, been deemed best that in order to make this city the place for the removing of the Negro Building and the exhibits installed therein, that the white people of the city of Richmond be invited to meet at the Academy of Music, which has been so kindly donated for that purpose, on Monday, November 11th, at 8:00 P. M., to hear the presentation of the plans and purposes of the promoters to remove this exhibit to this city.

We, therefore, invite the white people of Richmond to attend the meeting at the Academy of Music to hear the addresses delivered and the discussion of the negro problem by some of the representatives of our race; among them will be Professor D. Webster Davis, one of the most humorous lecturers belonging to our race in this country, and Giles B. Jackson, whose speeches have been so highly commended throughout the North and South by the united press of this country. Professor Booker T. Washington has been invited, and great hopes are entertained that he will be present and speak. Other out-of-town speakers are expected. A number of white speakers have been invited to come to this meeting and help us in our efforts, among them ex-Governor J. Hoge Tyler, Governor R. V. Glenn, Hon. John Lamb. Our Governor and the judges of the city courts and Mayor McCarthy have been invited to occupy seats on the platform.

We feel that we are justified in appealing to our white friends to come to this meeting next Monday night, because of the legacy of good feelings that have been handed down to us by our fathers and grandfathers between the negro and the white people of the former generation, which we hope to perpetuate forever. We cherish our future hope that the friendly relations between the two races be continued so satisfactory as it is now that we can at any and at all times call upon our white friends for counsel, aid and advice, as it is our purpose to teach this lesson to the coming generation, as it was taught to us by our forefathers. The negro cannot succeed in any great undertaking without the aid of the white people.

THE POLK MILLER QUARTET WILL SING.

The audience will be royally entertained by the Polk Miller Quartet free of charge. They will render some of their choice selections. This alone will be worth the evening's outing.

Respectfully,

THE NEGRO DEVELOPMENT AND EXPOSITION COMPANY,
W. ISAAC JOHNSON, President.

R. KELSER, Secretary, 528 East Broad Street, Richmond, Va.

GOVERNOR TO SPEAK

Will Address National Federation of Labor at Exposition.

Governor Swanson will make an address to-morrow before the National Federation of Labor, which will hold its annual convention at the Jamestown Exposition during the week.

The Governor will leave here either to-night or on an early train to-morrow morning. He will return to the city Tuesday or Wednesday.

Case Not Decided.

Governor Swanson spent several hours yesterday going over the papers in the case of Noah Fulton, who is sentenced to hang in Washington county on November 15th on the charge of murder. Several respites have been granted to Fulton, who is now asking that his death sentence be commuted to life imprisonment. The Governor will decide the matter early this week.

Whitlock's
Ladies' Ready Trimmed
....HATS....

Those of you who have not purchased a Hat, and have been waiting for something better than you have seen displayed, we would suggest "ours" is the place for you to come. We do not display the same styles throughout the entire season. We receive new styles daily, and can assure you that you can be suited here.

Whitlock's
431 E. Broad Street.

Our Furs should be attractive to you, both in price and style displayed.

THE MODERN IDEA SHOP.

Tyler's
1107 E. MAIN AND BROAD STS.

Little Boys' Novelty Suits

Buster, Eton, Russian and Sailor Blouse. We show a nice assortment in these Suits, sizes 2 1-2 to 10 years. Prices from

$1.98 up to $7.48

Special This Week.

Little Boys' Novelty Suits in Blue Serge and neat mixtures; $4.50 values.. $3.48

Overcoats, Raincoats, Top Coats

A large collection of these garments for your selection. Our garments are the best that's produced, and prospective buyers will do well to look here before buying.

$10. up to $30.

SPECIAL.—A lot of Men's Heavy Gray Cheviot Overcoats, trimmed with black velvet collars and nicely tailored. These garments are well worth $12.50. Our special price is..... $8.50

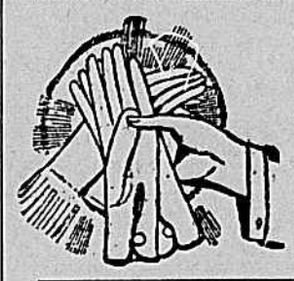

Men's Dress Gloves Special.

200 pairs Men's Dress Gloves, in the newest shades of tan and brown,

$1.50 Quality, $1.15.

One lot Tan Cape and Gray Suede Gloves, all sizes,

$1.25 Quality, 98c.

Misses' and Children's Wraps.

We have reduced the prices of all these garments to close them out. The lots are a little broken, but we have nearly all sizes. The prices are as follows:

Misses' $ 7.50 Wraps, $3.98
Misses' $ 8.50 Wraps, $4.98
Misses' $10.00 Wraps, $5.98
Misses' $12.50 Wraps, $6.98

Virginia Weddings

[Special to The Times-Dispatch.]

STUART, VA., November 9.—The marriage of Miss Katherine M. Perkins, of Stuart, to Mr. Henry M. Marley, of Greensboro, N. C., whose engagement was announced in The Times-Dispatch several weeks ago, was solemnized in the Stuart Baptist Church Wednesday at 9:30 o'clock, and was the social event of the season.

Evergreens and potted plants transformed the church into a house of beauty. Sweet music delighted the waiting guests. The tender love songs, "As Long as the World Rolls On," and "There Let Me Rest," were sympathetically sung as solos by Miss Lois Jennings, of Greensboro, N. C., and Mrs. Judge Harvey, of Stuart.

To the sweet strains of the bridal chorus from "Lohengrin," as rendered by Miss Evelyn Martin, the bridal party entered the church. First came the four ushers, who took their stand on either side below the altar. Following them, the six bridesmaids, beautiful in white dotted muslin, over white silk, with yellow girdles, black picture hats and black gloves, and carrying yellow chrysanthemums, formed a double column a short way down the aisle. Through this the six groomsmen passed and formed the semi-circle below the altar, the lovely column slowly dissolving itself and taking position immediately in front of the ushers and groomsmen. Next came the flower girls, little Misses Mildred Moir and Elizabeth Munford, dressed in all white, with wreaths of white flowers in their hair and carrying baskets of Bride roses, while close behind them the little ring-bearer, Master Ware Pedigo, in white mohair suit, carried a single yellow chrysanthemum, among the petals of which the wedding ring lay hidden; then came the maid of honor, Miss Lillian Perkins, sister of the bride, exquisitely gowned in all white, carrying white chrysanthemums, caught under loops of white satin ribbon and took her place at the left of the altar, while the groom, on the arm of his best man, Mr. Harry Donald, waited to receive the bride, who came in on the arm of her father, lovely in her going-away gown of blue, with hat and gloves to match.

Rev. W. B. Hailslip performed the ceremony. Just before the vows were taken, the bridal party, all kneeling, chanted, low and sweet, "The Lord's Prayer."

The bridesmaids were Miss Lucy Lybrook, Winston, N. C.; Misses Lois and Genevieve Jennings, Greensboro, N. C.; Miss Irene Cheatham, Lynchburg, Va.; Misses Bessie Burton and Byrd Bishop, of Stuart, Va. The groomsmen were Mr. William Hampton, Leaksville, N. C.; Mr. Thomas Gulliam, Greensboro, N. C.; Mr. Sam Lybrook and Mr. Frank Burton, Stuart, Va., and Dr. Russell Perkins, the bride's brother, of Spencer, Va., with Captain F. W. McCreary, Messrs. John Taylor, John Rangeley and John Clark, of Stuart, Va., and Mr. John Gilbert, Thomasville, N. C., as ushers.

Immediately after the ceremony the bridal party drove to the home of the bride, where an elegant luncheon was served. The toastmaster of the occasion was Mr. George Crutchfield, who presided in a most happy way. The thoughtful mistress of ceremonies had provided glasses of water for the "white ribbon" guests. The wine used was made by the bride's mother while the bride was a child, with instructions that it should be used in the celebration of the first wedding. The first toast given was "The Bride and Groom," by Miss Genevieve Jennings, of Greensboro, their first mutual friend. Other toasts followed, which were original and striking, and added much to the merriment of the crowd.

The out of town guests were Mrs. Marley, the groom's mother; Mr. and Mrs. George Crutchfield, his brother-in-law and sister, all of Greensboro; Mr. C. W. Jennings, of Greensboro; Captain and Mrs. J. W. McCreary, of Winston-Salem, N. C.

One of the most enjoyable features of the wedding was the informal oyster supper and reception given at the home of the bride the night before. The presents were so numerous and handsome as to be almost dazzling, and bore silent witness to the long list of friends of both bride and groom.

Wedding Announced.

[Special to The Times-Dispatch.]

LEESBURG, VA., November 9.—Mrs. Mary Holland Bull, of Norfolk, Va., has issued cards announcing the approaching marriage of her daughter, Miss Mary Augusta Bull, to Mr. Fenton Furr Priest, of Norfolk, son of the late John H. Priest, of Middleburg, Loudoun county. The wedding will take place at the Second Presbyterian Church, Norfolk, on Thursday evening, November 14th, at 8 o'clock.

I want your wife to come with you when you pick out your suit because she has good taste, and you'll be glad she helped you.
Schnurman Said It

CHICKERING. QUARTER. GRAND. 5 ft. Long
CHICKERING
TONE QUALITY
Lee Fergusson Piano Company
119 East Broad. Second and Broad.