BIG STAKES WON BY MISS HIGHLAND

An Added Starter, at 20 to 1, Takes Prize in Chief Event at New Orleans.

JACK ATKIN ALSO WINNER

Captures First Money in the Fifth Race, Defeating Cooney K. and Old Honesty.

NEW ORLEANS, LA., February 22.—The Martha Washington stakes at City Park to-day, worth about $1,500 to the winner, was won by the added starter, Miss Highland, at 20 to 1, by six lengths from a field of eleven horses.

Jack Atkin, at 4 to 5, carrying 145 pounds, won the fifth race without effort, with Cooney K. second and Old Honesty third. Weather clear; track good.

First race—three and a half furlongs—Roseberg II. (15 to 1) first, Nasturtia (16 to 5) second, Brougham (12 to 1) third. Time, :42 3-5.

Second race — steeplechase, full course—Waterway (7 to 2) first, Dr. Heard (9 to 2) second, Profitable (20 to 1) third. Time, 4:00.

Third race—seven furlongs, selling—Hawkama (25 to 1) first, Aunt Rose (3 to 5) second, Eldorado (6 to 1) third. Time, 1:30 1-5.

Fourth race—three and a half furlongs—the Martha Washington stakes—Miss Highland (20 to 1) first, Ann McGee (13 to 5) second, After All (10 to 1) third. Time, :45 4-5.

Fifth race—six furlongs, handicap—Jack Atkin (4 to 5) first, Cooney K. (20 to 1) second, Old Honesty (7 to 1) third. Time, 1:15 3-5.

Sixth race—seven furlongs, selling—John Carroll (7 to 2) first, Bellwether (12 to 1) second, E. T. Shipp (13 to 1) third. Time, 1:29.

Seventh race—mile and an eighth, selling—Juggler (4 to 2) first, Alma Dufour (7 to 1) second, Donna (25 to 1) third. Time, 1:55 3-5.

BOWLING SCORES.

A Team Wins from A and C Teams, and Messrs. Liebs and Walton Win Prizes.

Three strong goosepin teams battled for honors on the Lake Bowling Alleys last Monday night. All were pretty evenly matched, and A team won out by a small margin.

Team rolling will be held again to-morrow night, beginning at 8:30 o'clock. Two strong tenpin teams will meet Wednesday night.

Following are the team scores of last Monday night:

A Team.

	1st.	2nd.	3rd.
Vaden	101	93	102
Ranson	74	79	78
Montgomery	107	91	194
Smith	89	114	91
Total	371	387	435

B Team.

	1st.	2nd.	3rd.
Page	83	84	86
W. H. Lowery	100	80	73
Glenn	91	113	86
Fairlamb	72	78	85
Totals	336	355	324

C Team.

	1st.	2nd.	3rd.
Gordon	89	110	94
Busser	83	79	81
C. H. Cosby	90	85	97
C. L. Cosby	95	84	73
Totals	357	358	345

Mr. Glenn captured the prize on Tuesday night, Mr. Briggs captured the prize on Thursday night. Scores:

Tuesday Night.

Glenn	110
Briggs	102
Sarcasina	94
Sturdevant	91
Evans	89
Rowlett	83
Dowden	83
H. Lowery	76
Walton	7
Kelley	63

Thursday Night.

Briggs	103
Thomas	97
Glenn	98
W. H. Lowery	96
Sturdevant	91
Gasenburger	87
Montgomery	94
Smith	90
Martin	86

Mr. Liebs rolled the highest score in tenpins for the week; score, 234. Mr. Walton rolled the highest score for the week in goosepins; score, 123.

WILLIAM AND MARY WIN.

Defeat Randolph-Macon in Exciting Basketball Game.

[Special to The Times-Dispatch.]

WILLIAMSBURG, VA., February 22.—Randolph Macon College went down in defeat before William and Mary's strong basketball five in the gymnasium here last night to the tune of 34 to 22.

The game was one of the prettiest exhibitions in athletics ever seen here. On the first half the game was rather one-sided, but in the last half, Randolph-Macon rallied and held their own well. In basket tossing, Randolph-Macon had rather the best of it, but even their superiority in this line could not overcome the strong team work of their opponents. The following was the line-up of the teams:

William and Mary—Schlossberg, right forward; McCandlish, left forward; Dovell, right guard; Scarborough, left guard; Hall, centre.

Randolph-Macon—Bush, right forward; Lessler, left forward; Ray, right guard; Cantes, left guard; Burman, centre.

Summary: Schlossberg, 2 fouls; McCandlish, 1 basket; Dovell, 5 baskets; Scarborough, 4 baskets; Hall, 6 baskets; Bush, 7 baskets; Lessler, 3 baskets; Burman, 2 fouls.

GOLF AT PINEHURST.

Mrs. Potts Defeats Miss Check and Wright Wins Men's Singles.

PINEHURST, N. C., February 22.—The annual St. Valentine golf tournament for women ended to-day with the final round, Mrs. F. A. Potts, of Lakewood, defeating Miss Ethel Check, of New York, four and three.

The men's singles tennis tournament for the Country Club cup went to A. E. Wright, of Cooperstown, N. Y., who defeated J. C. Parrish, Jr., of Shinnecock Hills, in the finals, 6-1, 6-0.

The Country Club trap shoot was won by Robert G. Hager, of New York, with a score of seventy-nine. Mr. Leonard Tufts, of Boston, finishing second, but a point away.

WIN THE CUP AGAIN.

Mr. and Mrs. McTilien Make Best Scores at Wilmington.

WILMINGTON, N. C., February 22.—In celebration of Washington's birthday the Cape Fear Golf Club held its annual tournament here to-day. It was a mixed four-some event, and Mr. and Mrs. Charles McTilien won.

As they were the victors in the last Washington birthday event the handsome silver cup now becomes their property. Following the tourney an elegant repast was served at the club house on the links.

FREE LECTURE

There Will Be a Lecture On

"HOME MISSIONS,"

by the

REV. S. L. MORRIS, D. D.,

of Atlanta, Ga., at the

SECOND PRESBYTERIAN CHURCH,

on Fifth Street, Near Main,

on Monday Afternoon at 4:30 o'Clock.

Admission Free.

THE GREAT STADIUM AT LONDON

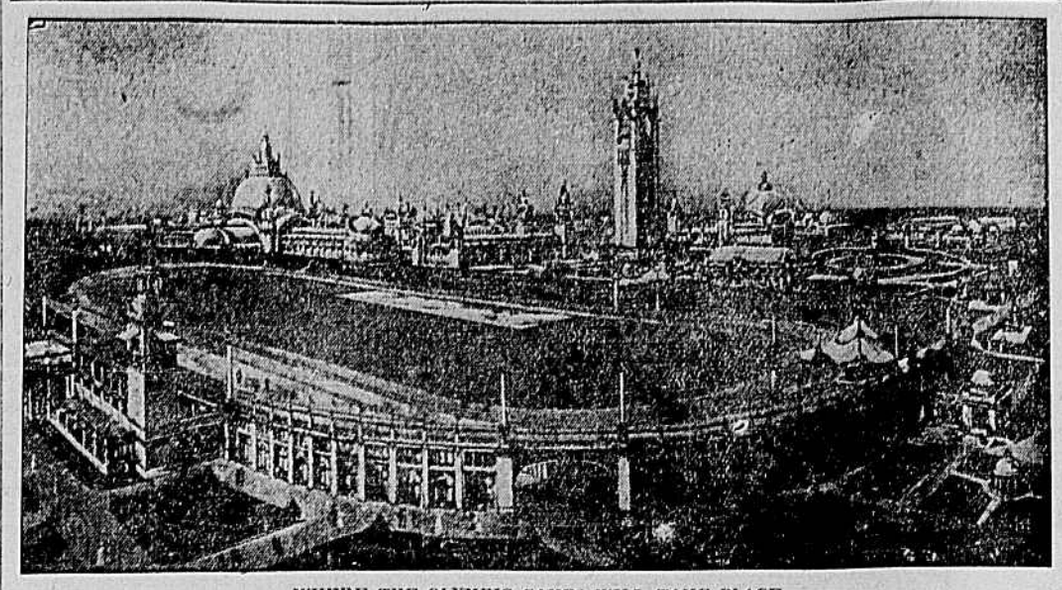

WHERE THE OLYMPIC GAMES WILL TAKE PLACE.

The stadium has been designed to accommodate 70,000 spectators, and will contain rooms for the competitors, officials and general public and a lot of floor space for exhibits of sporting implements. The centre is a turf arena, around which has been laid a running track having three laps to the mile, and outside this again a cycling track, having two and three-quarter laps to the mile. The turf and tracks were laid last fall, and are already in splendid condition, and have been declared the best in England. Alongside the arena is a swimming pond 100 metres in length, with deep space in the middle for high diving and water polo, events which the committee believe will be among the most interesting of the meeting.

V. P. I. SCHEDULE.

BLACKSBURG, VA., February 22.—J. W. Campbell, manager of the V. P. I. baseball team this season, has completed the schedule of games, only one date, May 11th, being still open. The season will start on the home grounds with the Roanoke League team April 1st, and end May 16th, with Washington and Lee, in Lynchburg. The team will take a Northern trip, playing Lehigh, Bucknell, Naval Academy, and the annual game with the Virginia Military Institute will be played in Roanoke on Easter Monday.

Fifty men reported this week as applicants for positions on the team. Some of these played last year on the varsity, others made good in the class

W. K. YONGE, OF VIRGINIA, Manager V. P. I. Track Team.

league, and still others have good records at the various preparatory schools of the State. E. S. Sheppard has been elected captain, as J. R. Sheppard, elected for the place last year, did not return to college. A coach is assured for the team, but his name cannot be announced just yet.

Schedule.

Wednesday, April 1st, Roanoke League, at Blacksburg.

Saturday, April 4th, Roanoke League, at Roanoke.

Friday, April 17th, Lehigh University, at Blacksburg.

Saturday, April 8th, St. John's College, at Blacksburg.

Monday, April 20th, Virginia Military Institute, at Roanoke.

Tuesday, April 21st, Richmond College, at Petersburg.

Wednesday, April 22d, Hampden-Sidney College, at Farmville.

Friday, April 24th, Davidson College, at Blacksburg.

Monday, May 11th (not signed).

Tuesday, May 12th, Bucknell University, at Lewisburg, Pa.

Wednesday, May 13th, Lehigh University, at South Bethlehem, Pa.

Thursday, May 14th, United States Naval Academy, at Annapolis, Md.

Friday, May 15th, St. John's College, at Annapolis, Md.

Saturday, May 16th, Washington and Lee University, at Lynchburg.

NORFOLK WINS

Visiting Whist Champions Beat Local Contingent by small margin.

In a series of nine games played yesterday afternoon and last night the Norfolk contingent of whist players matched against the Richmond champions won by a total score of 165 points to 150. Most of the games were close, and the result was not sure until the last table was finished.

At 6:30 the visitors were tendered a banquet at Murphy's Hotel, where the games were played. A return match will probably be given by Norfolk in the near future.

The scores by tables are as follows:

Norfolk.

Butt and Haney	44
Burke and Davis	13
Foster and Grant	15
Peebles and Lewis	13
Lewis and Ferebee	14
Ferebee and Spalding	16
Burke and Davis	14
Foster and Grant	21
Peebles and Jones	15
Totals	165

Richmond.

C. L. and F. P. Cook	28
Murphy and Wood	16
Murphy and Wood	25
Edmond and Habliston	14
Edmond and Habliston	16
Scott and Giles	14
Scott and Giles	10
Spence and Meyer	10
Spence and Knox	17
Total	150

Acquitted of Murder.

[Special to The Times-Dispatch.]

BOYDTON, VA., February 22.—Nannie Thornton, colored, was found not guilty of the murder of her stepson, Oscar Thornton, before the Circuit Court of Mecklenburg on yesterday. This was her third trial for the same offense. Judge Barksdale adjourned his court yesterday over until Monday.

North Carolina Baseball Outlook

[Special to The Times-Dispatch.]

CHAPEL HILL, N. C., February 22.—The initial mass-meeting of the season was held in Gerrard Hall Tuesday night, from 7 to 8:30. The purpose of the meeting, as expressed by President J. J. Parker, was to start the baseball season off in good shape, and show the team that the student body was behind it from the outset.

Several speeches were made by different members of the faculty and student body, and the coach and captain, all of whom expressed themselves as highly pleased at the prospects for a good team and a prosperous season.

Coach Stocksdale, who made his first appearance before the student body here, said that in his opinion the outlook was very promising. He talked to the men in a plain, businesslike way, and made a very good impression on his hearers.

On the whole, the meeting was a great success, and will no doubt be productive of much good, in that its tendency is to arouse interest and enthusiasm in both players and student body from the very beginning.

Thus far seventy-five candidates have presented themselves and gone to work in dead earnest to make the team. This speaks well for the spirit of the players, and shows conclusively that a live interest is being felt in the team.

As yet very little work in the shape of practice has been done, owing to the inclemency of the weather and the inability on the part of the trainers to classify so many players at once. As soon as these preliminaries have been dispensed with, however, and the weather opens up sufficiently to dry the field, hard practice will be taken up and continued throughout the remainder of the season.

The opinion of the very best judges of athletics here seems to be that Carolina has the very best chance to put out a winning team that she has had in years. The infield will be especially strong, being composed largely of the men who have played on the team for two and three years each, and who have consequently had the advantage of several years' training.

WILLIAM & MARY BALL SCHEDULE

[Special to The Times-Dispatch.]

WILLIAMSBURG, VA., February 22.—The outlook for the coming baseball season at William and Mary is brighter than it has been for several years. Indeed, it would seem that the college must surely put a winning team in the field this season.

Practice has been going on all the week, although the coach has not yet arrived. The services of Mr. James Barry, who did such effective work with the squad composed of almost entirely raw material last year, have been secured, and he will arrive here the first of March. Already about twenty aspirants for athletic honors are going out regularly, and this number will be considerably increased after Mr. Barry's arrival.

The students are in high spirits over the outlook, and greatly pleased with the showing already made.

Out of last year's winning team, Lewis, pitcher; Joynes at short, McCandlish at third, Arnold in left-field, Garth in right-field, and Taylor, subfielder, are back. To make up for those that have not returned are Seymour catcher, who has already shown considerable skill in handling the mit, and promises to surpass even Longnecker; Hall, who played several games in the early part of the season last year at first-base, and much new material from which it will be hard to make a choice. Among the latter class is Barber, one of the star players on the Randolph-Macon Academy team at Bedford City last year.

The handsome loving cup won by William and Mary in the last year championship series in the eastern division of the Intercollegiate Athletic Association of Virginia has finally been awarded, and is now on exhibition in the college library.

The following is the schedule of the William and Mary team for the coming season:

March 28th, Norfolk High School, at Williamsburg.

March 31st, University of North Carolina, at Chapel Hill, N. C.

April 1st, Oak Ridge, at Oak Ridge.

April 2d, Agricultural and Mechanical College of North Carolina, at Raleigh.

April 3d, Wake Forest, at Wake Forest.

April 11th, Randolph-Macon College, in Newport News.

April 17th, Delaware College, at Williamsburg.

April 20th, Randolph-Macon College, at Williamsburg (championship game).

April 21st, Theological Seminary of Virginia, at Williamsburg.

April 27th, Agricultural and Mechanical College of North Carolina, at Williamsburg.

May 2d, Richmond College, at Williamsburg (championship game).

May 5th, Fredericksburg College, at Fredericksburg.

May 6th, Rock Hill College, at Rock Hill.

May 7th, United States Naval Academy, at Annapolis.

May 16th, Hampden-Sidney College, at Williamsburg (championship game).

DR. SHAW EXTOLS WASHINGTON

The Editor of the Review of Reviews Speaks at the University on American Problems.

[Special to The Times-Dispatch.]

CHARLOTTESVILLE, VA., February 22.—Washington's birthday was observed at the University of Virginia by suspension of lectures from 12 to 2, and by an address to the students from Dr. Albert Shaw, of the American Review of Reviews.

Dr. Shaw discussed the share of the American statesman in the development of the country and the formation of a homogeneous population of English origin, traditions and ideals. He drew attention to Washington's blend of qualities and depth of mind and character, which gave him preeminence as a leader and which enabled him, by his association with men of great abilities, to utilize their gifts unitedly for the advancement of the large purposes which occupied his public life. In this wise way he secured the co-operation of men as widely divergent in views as Jefferson, Hamilton and the Adamses in creating a nation with ideals new to the world, grounded upon liberty and popular participation in government. Inheriting devotion to liberty and progress, as this passion was understood by the English, our great leader accepted for us the idealism of France and the beneficent influences which the achievements and qualities of the Teutonic nations afforded.

His Clear Foresight.

All this he did with clear foresight of the great territory we were destined to have, which, if it reached its best estate, would be filled, not with Pennsylvanians, Virginians or Carolinians, but with Americans, a homogeneous popular mass, an achieved American nationality.

He adverted to the fortunate fact that we received our country in the wilderness stage, without the problem of welding together old communities with variant historical backgrounds, faiths and languages, wherein to build this harmonious national structure. The course of development was delayed by the demand for cheap labor, which, fastening the slave trade and the introduction of the African, introduced the race problem. Slavery—a cause of great upheavals—was not in reality the problem. That remains, although slavery has long since passed away. The race problem Dr. Shaw held to be in course of solution, and events to be tending toward the realization of the thing dreamed of and strived for by Washington, Jefferson and other master minds of a hundred years ago—a homogeneous people welded together in a powerful nationality.

The Lesson of Jamaica.

How these builders of the republic wrought toward this result he showed by reference to enactments forbidding the spread of slavery into new territory, and by the act of 1808, which broke up or outlawed the slave trade. What would have been the result if this legislation had not been achieved he showed by the history of Jamaica and Hayti.

In Jamaica, at one period in the development of that country, the negro population of something like 10,000 was equaled by the white. To-day the 15,000 white residents of that island are overwhelmed by more than 700,000 negroes. Hayti began white. To-day the island contains nearly 2,000,000 negroes and less than 200 whites. In the American commonwealths, where at one time it seemed that those States would be practically taken over by the negroes, the census shows that the race is not keeping pace with the white increase, and in South Carolina, Louisiana, Alabama and others of them this trend of population has turned or is rapidly turning, the overplus to the white side of the scale. Many of the Southern and Middle States are now practically without a race problem.

None of Our Problems Fundamental.

With all the splendid achievements of statesmanship, which have laid broad the foundation of our political and social life and created our marvelous American nationality, Dr. Shaw held that many things remain for social, political and industrial readjustment. None of them, however, are of fundamental nature or present difficulties baffling and hopeless in their character. The fundamentals have been fixed, and we are now advancing into an age of world commerce and world policies. In all this Virginia will have her share as a centre of commerce and finance, but her surest means of advance, to which Virginia should invite her sons, lies in the right kind of educational training. Everything else will follow.

ORGANIZATION BY RURAL CARRIERS

Postmasters at Richmond and Petersburg and Senator Lassiter Make Addresses.

COMMEND GOOD ROAD WORK

The Grays Parade in Honor of the Washington Anniversary.

[Special to The Times-Dispatch.]

PETERSBURG, VA., February 22.—The rural mail carriers of Dinwiddie, Prince George and Chesterfield counties got together at the hall of the Chamber of Commerce this afternoon, with Mr. A. J. Tucker, of this city, presiding, and formed an organization with the following officers: President, A. F. Chappell, of Disputanta; Vice-President, J. B. Thomas, of Sutherland; Secretary and Treasurer, E. A. Wyatt, Jr., of Petersburg. Postmaster Cabell, of Richmond, and General Stith Bolling, the Petersburg postmaster, were elected honorary members.

These gentlemen and State Senator Charles T. Lassiter were the guests of honor, and addressed the carriers on the subjects of the parcels post and good roads. Senator Lassiter, who was the first speaker, introduced, explained the purposes of the Lassiter-Withers law, emphasizing the importance of the combined results achieved by the measure in actual operation in providing permanent road improvement, with a notable saving to the tax-payer by the use of convict labor. Mr. Lassiter cited several interesting examples of permanent results achieved under the present method, where previously many thousand dollars had been practically wasted in temporary repairs every year. He spoke of his plans for the improvement of the roads in Dinwiddie county, where he hoped to secure the work of the convict road force during the coming summer, and commended the suggestion of a good roads bond issue by the county as a most valuable and desirable investment.

Mr. Cabell On Good Roads.

Mr. Cabell also commended the work for good roads as one of especial importance to the rural mail carriers, and then took up the subject of the proposed establishment of the parcels post, which he strongly indorsed, but believed to be great misunderstood by many merchants, who were under the impression that the new arrangement would operate against them, when, as a matter of fact, especially as to packages originating on the rural free delivery routes, the advantage would be entirely in favor of the local merchant and not of the big mail order houses. General Bolling made a most genial speech, indorsing Mr. Cabell's remarks on the parcels post, and expressing his own earnest approval of the plan.

The meeting adopted a preamble and resolutions commending the results of the Lassiter-Withers law, and expressing itself as in favor of liberal appropriations by the State for better county roads, and believing that the most economical and efficient aid can be rendered by the use of convicts under the direction of the State Highway Commission, and of the Superintendent of the Penitentiary. A copy of the resolutions is to be forwarded to each member of the State Senate, and of the House of Delegates. The carriers decided to hold their next meeting in this city on July 4th.

The Grays Parade.

The Petersburg Grays, commanded by Captain Benjamin Harrison, paraded the principal streets of the city this afternoon in honor of Washington's birthday. The Grays were headed by the fine drum corps of the A. P. Hill Camp of Confederate Veterans.

A mass-meeting in the interest of the proposed negro museum in Richmond will be held at the Academy of Music here at 8 o'clock on Tuesday evening, February 25th, when D. Webster Davis and Giles B. Jackson, of Richmond, will speak on the subject of the "Past, Present and Future of the Negro of This Country." It is proposed to enlist the interest and assistance of the white people of Petersburg in the plan.

In accordance with resolutions adopted by Post C. of the Travelers' Protective Association, at a meeting held last Thursday night, President T. S. Beckwith has appointed the following special committee to request the Council to improve the roadway of Washington Street, between Sycamore and Market Streets, to request the Board of Fire Commissioners to provide for the inspection of buildings in the business quarter of the city by officers of the Fire Department, and to confer with committees from the Chamber of Commerce and the Retail Merchants' Association as to plans for increasing the wholesale jobbing trade of Petersburg: Committee on Street Improvement, W. E. Poole, chairman; Augustus Wright and J. E. Young. On Building Inspection, R. E. Lunsford, chairman; F. M. Hobbs and A. G. M. Martin. On Wholesale Dealers, F. M. Dalton, chairman; T. F. Heath and F. F. Thweatt. The committees will report at a meeting to be held next Thursday night.

Masked Ball on Tuesday.

The German masque ball, which will be given in the Masonic Temple on Tuesday evening promises to be one of the notable social events of the season. The committee in charge has now perfected all arrangements, and especially announce that it has secured the services of a well-known Washington costumer, who will arrive in Richmond at midday on Monday with a large assortment of new and up-to-date costumes. The demand for costumes for the masquerade has been unusual, and the advance sale of tickets guarantees that the event will be one of the most elaborate ever held in the Masonic Temple.

Cases Go Over.

The cases against Alexander Hierholzer, Henry Romer and M. T. Jones, charged with conducting a gambling house at No. 1000 West Broad Street, under the guise of a fake social club, were called in the Hustings Court yesterday morning and continued to March 10th, he three men being bailed in the sum of $300 each, with John Krug as security.

For Masonic Home Children.

An "Odds and Ends" entertainment will be given for the benefit and enjoyment of the children at the Masonic Home on Thursday, March 5th, by the ladies' auxiliary of the home. There will be music and dancing, a grab-bag and fishing pond. A number of Richmond people have offered to furnish a program of musical numbers and recitations. Tickets to the entertainment have been put on sale at the Masonic Temple, or may be secured from any member of the auxiliary of the home.

Martha Washington Tea.

The Martha Washington tea to be given at the home of Mrs. J. L. Lindsay, No. 826 North Seventh Street, to-morrow night will be a very interesting entertainment. There will be excellent vocal and instrumental music and other entertaining features. The tea is given under the auspices of the Lake Mission Band, an organization of young ladies of Immanuel Baptist Church.

Old Veteran Rye Whiskey

...We Go...

Wherever the Mails Go

Every Dollar spent at our store will show you a great saving and you will receive the very best goods

All Our Goods Guaranteed Under the Pure Food Law

Don't Fail to Try Our 4-Year-Old Rye Whiskey, Gal., $2.00

4-Year Old Corn Whiskey, per gallon	$2.00
4-Year-Old Apple Brandy, per gallon	$2.00
4-Year-Old Peach Brandy, per gallon	$2.00
4-Year-Old French Brandy, per gallon	$2.00
Good, Sweet Catawba or Blackberry Wine. Try it; per gallon	60c
Blackberry Wine, per gallon	60c
Congress Hall Whiskey, quart bottle	90c
Imported Rhine Wine, bottle	40c
Union Rye Whiskey, per quart bottle	75c
Old Mount Vernon Rye Whiskey, bottle	75c
Imported Sherry and Port Wine, bottle	35c
California Sherry Wine, per gallon	80c
Little Straight Whiskey, best on earth; per bottle	90c
Imported Sherry or Port Wine, per gallon	$1.00
Good Holland Gin, per gallon	$1.50
Miller's or Douglas's Malt Whiskey	75c
Quart bottle Old Rye Whiskey	50c
Duffy Malt Whiskey, per bottle	85c
Quart bottle Peach and Apple Brandy	50c
New England Rum, per gallon	$2.00
6-Year-Old Rye Whiskey, old and mellow, gallon	$3.00
Old Rye Whiskey, five years old	$2.40
Best 10-Year-Old Rye Whiskey, per gallon	$3.50

Packed and delivered in depot free of charge. Remittances must accompany order. Jugs and bottles and packing free. Price List mailed on application. Give us a trial order.

S. Ullman's Son

1820-22 E. Main. 506 E. Marshall.

Richmond, Va.

90 Cents Per Qt. Bottle

ARCADIANS GET MUCH APPLAUSE

Present Play in Fine Style at the Academy, and Are Much Entertained While Here.

"The Arcadians," the dramatic club of the University of Virginia, made merry upon the Academy stage last night, and afforded no end of amusement to a goodly gathering that had assembled to witness the boys carry off the honors of comic opera. There were several box parties. The audience, though not overflowing as to number, was overflowing in good humor, and when the hipless chorus, in gaily-colored frocks, went through the graceful movements of a Spanish dance, there was a ripple of laughter, mingled with applause, that spread from the front orchestra row to the topmost gallery.

Made Them Laugh.

The boys "did" "La Serena," and they did it brown. "La Serena" is styled a Mexican comic opera, but it doesn't quite deserve that title. It is a musical hodge-podge, the several composers from whom the selections have been borrowed being thanked very kindly in the program.

G. F. Zimmer, as Dorothy Irwine, walked away with most of the honors, and incidentally with a bunch of violets which some admirer cast at his feet. Dorothy seemed to be suffering with a slight cold, but this detracted very little from her manly voice, and the fair one's musical numbers each scored a hit. "Tell Me Love's Story Again" was rendered by Mr. Zimmer in a very effective manner.

John Luck, as Burke Carroll, took up a vast deal of stage room. There was no question as to his right to occupy the centre of the stage, he being the comedian, in the first place, and in the second place, the centre of the Academy stage not being large enough for any one else to share it with him. Mr. Luck is somewhat ponderous, and his efforts to keep time to a rather lively dance step were ludicrous in the extreme. The orchestra should have given him a handicap of several bars, so that the two would have gotten together at the finish. But Mr. Luck was all right, barring being a little over the weight for the race with a Spanish two-step. He made the laughs, and that was his mission.

Did Good Work.

E. D. Cameron aided and abetted in the funmaking. He played a sleuth, and went after his victim much as a kangaroo gets up and hustles when it wants to keep its skin whole. K. S. Graham was trim looking as Falkland Cary, and would certainly have made the matinee girls look at him twice if an afternoon performance had been given. A. D. Bedol, the Spanish maiden, with a large assortment of cutlery, looked as if he could use the latter very effectively, and Mr. Graham, as the unwilling lover, would have stood a poor chance in a cutting scrape with him.

Richard Tunstall, in his drinking song, was heartily encored, and he took a second bumper on the strength of it, and a little sigh that escaped him as he drained the contents of the glass rather impressed the audience with the idea that it wasn't property cold tea.

Messrs. Frazier, Lawson and Murphy squeezed out of their parts everything that the roles afforded, and more than this no one could do.

The chorus was made up as follows:

Men—John Phillips, Jr., William Aull, Jr., S. B. Childs, Eugene Smith, Jr., Philip Williams, R. W. Carrington, D. T. Chalmers, R. G. Curry, R. B. Davis, A. S. Lowry, D. P. Jadwin, T. G. Hobbs.

Girls—R. E. Byrd, G. F. Ravenel, C. B. Taliaferro, Norborne Gray, C. C. Walker, Jr., P. H. Ryan, G. C. Robinson, C. W. Koehler, Barton Palmer, C. T. Edgar, G. W. Onerbaker, C. Halle, Jr.

The piece was in three acts, and the boys carried the stage settings.

Guests at German.

The university men were the guests of honor at a german arranged for them at the Hermitage Golf Club yesterday afternoon.

Guests were welcomed by a number of society matrons. Decorations in palms and flowers rendered the rooms attractive, the music was most exhilarating, and the refreshments were dainty and delicious.

The reception party included Mrs. Knox Wilson, Mrs. James Parkinson, Mrs. Stuart Bowe, Mrs. James T. Rutherfoord, Mrs. Armistead Wellford and Mrs. W. M. Taliaferro.

Young ladies dancing were Misses Daisy Boykin, Charlotte Miller, Eugenie Taylor, Cora Younger, Carrie Neal, Sarah Chamberlayne, Courtenay Crump, Rachel Urquhart, Louise McAdams, Edith O'Keefe, Nellie Tabb, of Baltimore; Elsie Lindsey, Lucy Parke Taylor, Caroline Rennolds, Daisy Boyd, Page Aylett Royall, Elise Parkinson, Brent Witt, Helen Lathrop, Ellen Witt, Miss Squibb, of Brooklyn; Miss Adelene Hammond, of Washington; Messrs. Edwin Williams, Pendleton Turner, John Ellett, Henry Ellett, William Augustine, Gordon Smith, Hiram Smith, William Trigg, Mulford Crutchfield, William Miller, Royall Turpin, Lewis Blair, Thomas Brockenbrough, William Old and Dr. Foushee.

The university men in town are Messrs. Aldrich Dudley, Lewis D. Crenshaw, H. L. Graves, John Luck, K. S. Graham, E. D. Cameron, G. F. Zimmer, Richard Tunstall, H. Frazier, Jr., A. D. Bedel, A. R. Lawton, M. H. Murphy, John Phillips, Jr., William Aull, Jr., S. B. Childs, Eugene Smith, Jr., Philip Williams, R. W. Carrington, D. T. Chalmers, R. G. Curry, R. B. Davis, A. S. Lowry, D. P. Jadwin, T. G. Hobbs, R. E. Byrd, Jr., G. F. Ravenel, C. B. Taliaferro, Norborne Gray, C. C. Walker, Jr., P. H. Ryan, G. C. Robinson, C. W. Koehler, Barton Palmer, C. T. Edgar, G. W. Onerbacker and C. Halle, Jr.

CAMPFIRE

Sergeant Levering Entertains Fifth Section of Howitzers.

Sergeant Harry F. Levering gave a "camp fire" to section five of the Richmond Howitzers on Friday night.

Progressive setback was played. Corporal Fairfax C. Jones, winning the greatest number of games, received a handsome match safe with the seal of the Howitzers on it in red and gold. Mr. Richard F. Reid having the least number of games to his credit got the booby prize, a miniature cannon. The prizes were presented by Quartermaster William H. W. Mason in a humorous speech. Mr. Jack Joyns, of Norfolk, presided at the punch bowl.

Those present were Corporal Saunders Brooks, Sergeant W. H. W. Mason, Corporal F. C. Jones, Privates C. Bennett, Coleman, H. L. Jones, J. Pigfoot, K. Pearsal, F. H. Rowe, R. F. Reid, Tom Renolds, Neil Reardon, John Stubbs, Henry Wash, Jack Joyns and Sergeant H. F. Levering.

IN COURT AGAIN

Roebuck Charged With Forgery and False Pretenses.

William Roebuck, who has appeared in Police Court several times before on the same charges, was present again yesterday to hear five charges of forgery and obtaining money under false pretenses against him. It is alleged that he forged the name of P. T. Purvis to an order on the Adams Grain and Provision Company for $15; the name of Cherry & Clarke to a check on the Merchants' National Bank, of Williamston, N. C., in favor of the Virginia-Carolina Grocery Company, for $10; to have obtained under false pretenses—$10 from T. A. Stokes & Co., $20 from Harry Marks, and $10 from Wilkinson, Williams and Reed Company. All the cases were continued to the 29th.

FOR BAUER FUND

A vaudeville entertainment will be given to-morrow night in Corocoran Hall for the benefit of Robert Bauer, who risked his life in an effort to save Edward Barnes, who was drowned in James Rives. The Allen & Jones own company will present a number of funny acts. Sam Allen, who is to take part, is the man who makes everybody laugh, as does Russell Jones, the man with a carpet bag full of funny things. Wilson and Freeman, two funny comedians; Leon Brothers, acrobats; J. W. Keen, Harry Amos and Master Joe Anderson, will also take part in the entertainment.

Tickets for adults will be 15 cents, and for children, 10 cents.

Baber Dismissed.

Henry Romer, arrested originally on the charge of being concerned in a gambling joint, was in the Police Court yesterday morning, having been surrendered by his bondsman, Pat McDonough. Mr. McDonough bailed Romer again in the sum of $500.

Walter White (colored), charged with forging a $2 check in the name of Jesse Tucker, was sent on to the grand jury.

Hewett Baber, who some time ago shot S. Monserett, was dismissed. The shooting was accidental.

Barber Up Again.

H. R. Barber was called in court again yesterday morning on charges of stealing from the R. L. Barnes Safe and Lock Company, the aggregate amount being $65. The cases were continued until March 6th.

Dr. Bruner to Speak.

The Rev. Dr. Weston Bruner, formerly pastor of Calvary Baptist Church, will be the speaker at the meeting for men at the Bijou Theatre this afternoon at 3:30 o'clock under the auspices of the Central Young Men's Christian Association. His subject will be "The Magic in Man." Mrs. M. D. Thomas, of Richmond, will be the soloist.

Syrians Are Fined.

S. J. Saady and George Acey, two Syrians, were in the Police Court yesterday morning on the charge of being disorderly and fighting in the street. Each was fined $2. Mr. Louis O. Wendenburg, counsel for the Syrians, noted an appeal. The two men some time ago had a difficulty with George Thomas and Charles Kouri.

CASTORIA.

Bears the Signature of Chas. H. Fletcher. The Kind You Have Always Bought

Church Notices.

CHRISTIAN SCIENCE.

FIRST CHURCH OF CHRIST, SCIENTIST (church edifice Park Avenue and Meadow Street)—Sunday morning, 11 o'clock, subject, "Mind." Experience and testimony meeting every Wednesday evening at 8:30. The reading-room is located in Chamber of Commerce Building, and is open every day from 10 to 2. All are cordially invited.