The Times Dispatch

SPORTING SECTION

THE TIMES FOUNDED 1886.
THE DISPATCH FOUNDED 1850.

RICHMOND, VA., SUNDAY, AUGUST 9, 1908.

E

PRICE FIVE CENTS.

RICHMOND WINS ONE AND TIES THE SECOND

Bunching Hits in Third of First Game Nets as Many Runs--Crowd Implores in Vain for Tenth Inning in Second Contest.

VIRGINIA STATE LEAGUE

Results Yesterday.

First game—Richmond, 4; Roanoke, 0. Second game—Richmond, 1; Roanoke, 1.

Lynchburg, 0; Danville, 6.

First game—Norfolk, 0; Portsmouth, 1. Second game—Norfolk, 10; Portsmouth, 5.

Standing of the Clubs.

Clubs.	Won.	Lost.	P.C.
Richmond	59	35	.628
Danville	57	35	.620
Roanoke	46	50	.479
Portsmouth	41	49	.456
Norfolk	39	56	.411
Lynchburg	37	54	.407

Games To-Morrow.

Richmond at Portsmouth.
Roanoke at Norfolk.
Lynchburg at Danville.

Beneath skies that threatened momentarily in the first game to unloose their vials, Richmond yesterday afternoon defeated Roanoke by the score of 4 to 0, and finished the second in an exciting and excruciating climax, 1 to 1, only nine innings being played. It was still light, and the clouds in the east had broken, and through the rift a golden stream began to shed itself about the sky. Grandstand and bleachers rose like one man and implored Umpire Mace to continue the game. "Play ball, play ball, play ball!" they screamed in imploring tones. "It's light enough; go ahead!" But Mace was as a piece of adamant. His heart seemed like stone incased in ice. He held a short consultation with Manager Lipe, and then waved his hand to the crowd, as if he would speak. But they refused to listen.

"Play ball, play ball!" they cried. "Please play ball!" But the two teams walked in from the field and Mace retired to the box. It was all over, and the disappointed thousands poured out of the park to the waiting cars, wondering why another inning was not attempted. It seemed a pity, in view of the enthusiasm of the crowd, that the tenth inning was not gone into. It might still have been a tie, but there was an equal possibility of the game being won, which would have spared the necessity of playing off the game at some future date. It was called so that the visitors might catch their boat.

On the score board, writ in large letters, was the tale of Danville's victory, and the local members of fandom wanted Richmond to climb still a little bit higher up the ladder that leads to the pennant and to a purse for every one of the men. Bleacher Jimmie, in his beaver, Prince Albert, scarlet vest and white trousers, was in despair when he saw Lipe and his merry men walk off the field. "Come back, come back!" he cried, on bended knees. "Come back and let us have this other game!" But even, Bleacher Jimmie's pleadings were of no avail, and Jimmie Squeezer also wailed in vain.

A Loyal Crowd.

In spite of the threatening look of the weather, the grandstand and bleachers were filled early in the afternoon with an enthusiastic and excited crowd. Richmond has the most loyal backing of any team in the league, and men who are not often given to that sort of thing pray nightly for the success of their hope and pride. Far down in the northwest corner the little grandstand was crowded, and thence people lined the western fence all the way around to the bleachers on the south. Over in the Jim Crow side of the field black faces shone in their excitement, and black throats yelled themselves hoarse with the same impartiality shown by their white neighbors. The grandstand was massed from end to end. There were almost as many fannies as fans, and they shared the enthusiasm and excitement so evident in their escorts.

The first game dragged rather slowly until the third inning, when the locals bunched hits on big Bill Otey and scored four runs. It was a combination of errors and hits that did the work. Kanzler lined out a two-bagger and Shaffer fumbled. Outside of this inning Otey did not allow a single hit, and pitched the rest of the game in a fine manner. Revelle was in his best form. Only three hits were gotten from his delivery, and not more than one came in an inning.

The second game was far more exciting and bitterly contested. Stinson proved his right to be known as one of the best hitters and fielders in the league. He batted .500. Ison also got two hits and a sacrifice. The best infield work was done by McMahon, the fast shortstop of Roanoke. He accepted nine chances, and missed not a single one. Nothing within his reach—and his reach is wide—went by. King in left field did a spectacular piece of work when, in the third inning, he ran hard and picked up a hot liner from Stinson.

He scraped it clean from the ground, and held it up. Many thought he had made a catch, but Umpire Mace ruled otherwise. King stopped it on a pick-up.

Piece of Child's Play.

Shaffer was in his usual happy frame of mind, so much so that he, with Cowan, Morrissey, who was coaching on first, and McKenzie, had to indulge in a piece of child's play in the seventh inning. Shaffer threw a bat he wanted to use—he was next man up—towards the home plate, and Cowan becoming angered, threw it back. Shaffer, laughing, threw it back towards Cowan, and the dumb-bell exercise went on for some minutes. At last Cowan threw the bat away. Morrissey picked it up and threw it back. McKenzie then joined in, and he threw the bat away again. Umpire Mace finally interfered, and the fool's work was stopped. Shaffer grinned—it was food for the fun of the crowd.

Then he walked up to the plate, and in spite of McKenzie's efforts to fan him, sent a hot liner out into centre field. He got one of the three hits. On first he went through a monkey dance, to the huge delight of the black bleachers.

Bleacher Jimmie.

Jim Orange, alias Bleacher Jimmie, decked out in his highly variegated costume, after the fashion of a piece of stage work, paraded up and down the east bleachers with a bugler boy, and kept the throng agog during lulls in the game. He screamed fatuously and excitedly at the proper moments, and marched around the field, urging all to join in his song and dance. Jack McDonough was absent—or he was unusually quiet.

The second contest continued to the eighth inning without a man crossing the plate, though six hits had been made. Heffron, who had made two errors, tried to redeem himself, and sent a ball out into left field. The crowd got on its feet when Lipe sacrificed him to second. Kanzler went out on a grounder, and Stinson sent a screamer far down into centre, making second on Lohr's fumble, and scoring Heffron.

Everybody had expected the climax to come, as usual, in the seventh, and great excitement and trepidation was exhibited when the seventh arrived. It passed off quietly, however, and then the rooters began to dream of defeat. But it was 1 to 0 at the end of the eighth, and again the crowd had visions of victory.

But Hessler spoiled their hopes when he got a two-bagger far out into right field. He went to third on McGhee's out, and came in on Painter's out at first. The game was tied, and everybody wanted to see it go on. The whole grandstand arose, but Mace, who wanted to explain that the Roanoke team had to catch their boat, could not make himself heard above the din, and everybody went away not knowing really why the game was not prolonged. But winning the first game helped considerably, and the crowd went home rejoicing that Richmond had not lost either game.

How It Came About.

In the first game Dutch had the Highlanders completely at his mercy, and they never came dangerously near scoring. The Lawmakers did all their run-getting in the third. Ison went out on a fly to Hessler. Messitt banged a single out into the right garden; Revelle knocked one down to Painter, but the Highlander threw the ball away, and Messitt scored, Revelle going to third. Heffron bingled to left and tallied on Kanzler's two-sacker. Jay scored a moment later on Stinson's nice single to left, and the game was won. Neither team after this could get a man past the third sack.

Second Game.

The second game went along until the eighth frame without a score, and although several times each team had a man as far as sack No. 3, there was nothing doing in the score line.

In the eighth Heffron singled to left, was sacrificed to second and third, and scored on Stinson's nice one into the centre garden plot.

In the ninth Roanoke evened things up on Hessler's two-sacker, going to third on McGhee's out, and scoring on Painter's slow grounder to second. The game was called at this stage for Roanoke to get the boat for Norfolk. The scores:

FIRST GAME.

Richmond.

Players.	AB.	R.	H.	O.	A.	E.
Heffron, lf	4	1	1	3	0	0
Lipe, 3b	4	0	0	2	0	0
Kanzler, 1b	3	1	1	5	1	0
Stinson, cf	3	0	1	1	0	0
Sandherr, ss	3	0	0	2	3	0
Titman, rf	3	0	0	3	0	0
Ison, 2b	3	0	0	2	2	2
Messitt, c	3	1	1	8	0	0
Revelle, p	3	1	0	1	1	0
Totals	29	4	4	27	7	2

Roanoke.

Players.	AB.	R.	H.	O.	A.	E.
Lohr, cf	4	0	0	1	0	0
King, lf	3	0	1	4	0	1
Hessler, rf	4	0	1	3	0	0
McGhee, 2b	4	0	0	0	4	0
Painter, 3b	4	0	0	0	1	1
Shaffer, 1b	3	0	0	10	0	0
McMahon, ss	3	0	1	3	3	0
Kunkle, c	3	0	0	3	0	0
Otey, p	3	0	0	0	1	0
Totals	31	0	3	24	8	2

Score by innings:		R.
Richmond	0 0 4 0 0 0 0 0 *—	4
Roanoke	0 0 0 0 0 0 0 0 0—	0

Summary: Two-base hits—Kanzler, Hessler. Stolen bases—King, Stinson. Struck out—by Revelle, 6; by Otey, 3. Time of game—1:30. Umpire—Mace. Attendance—8,000.

SECOND GAME.

Richmond.

Players.	AB.	R.	H.	O.	A.	E.
Heffron, lf	4	1	1	2	0	2
Lipe, 3b	3	0	0	0	3	1
Kanzler, 1b	4	0	1	13	1	1
Stinson, cf	4	0	1	1	0	0
Sandherr, ss	4	0	1	2	3	0
Titman, rf	4	0	1	0	0	0
Ison, 2b	3	0	2	0	3	0
Cowan, c	2	0	0	7	4	0
McKenzie, p	3	0	0	2	1	0
Totals	31	1	7	27	15	4

Roanoke.

Players.	AB.	R.	H.	O.	A.	E.
Lohr, cf	4	0	1	1	1	1
King, lf	3	0	0	0	0	0
Hessler, rf	3	1	1	0	0	0
McGhee, 2b	4	0	0	3	2	2
Painter, 3b	2	0	0	2	3	0
Shaffer, 1b	3	0	1	19	0	0
McMahon, ss	2	0	0	0	9	0
Boyle, c	3	0	0	2	1	0
Reynolds, p	2	0	0	0	5	0
Totals	26	1	3	27	21	3

Score by innings:		R.
Richmond	0 0 0 0 0 0 0 0 1 0—	1
Roanoke	0 0 0 0 0 0 0 0 1—	1

Two-base hit—Heffron. Stolen bases—Lohr, King, Shaffer. Double play—Lohr to Boyle. Base on balls—off McKenzie, 4. Struck out—by McKenzie, 4; by Reynolds, 1. Passed balls—Cowan, 2. Time of game—1:15. Umpire—Mace. Attendance—8,500.

WITH THE BOWLERS

At the Lake Bowling Alleys Tuesday night Mr. Vaden captured the prize. On Thursday night Mr. Beck captured the prize, with Mr. Briggs a close second. Mr. C. H. Cosby rolled the highest score for the week in duckpins, 138.

Masters Russell Leibs and Luther Cosby have challenged each other for a series of games to be rolled for the championship of Richmond. There are to be rolled ten games in duckpins and ten games in tenpins on Friday night, the 21st of August, at 8:30 o'clock.

Scores.

Tuesday night—Vaden, 114; Davis, 112; Beck, 111; Ryan, 110; Brown, 103; Bell, 100; Burton, 98.

Thursday night—Beck, 113; Briggs, 112; Ryan, 110; Vaden, 109; Leibs, 104; Glenn, 102; Schafer, 100; Burton, 99.

Columbia Wins Game.

[Special to The Times-Dispatch.]

COLUMBIA, VA., August 8.—Columbia defeated Fork Union to-day in a ball game by the score of 11 to 4. Lewis, who was in the box for Columbia, was in superb form and had the opposing batsmen completely at his mercy, mowing them down in one-two-three order. Petty, the Fork Union, pitcher, was batted hard when hits meant runs. For Fork Union, Paul Snead played a beautiful centre, accepting every chance.

Batteries—Columbia, Lewis and Griffin; Fork Union, Petty and White. Umpire, Fleming.

MINOR HEIR

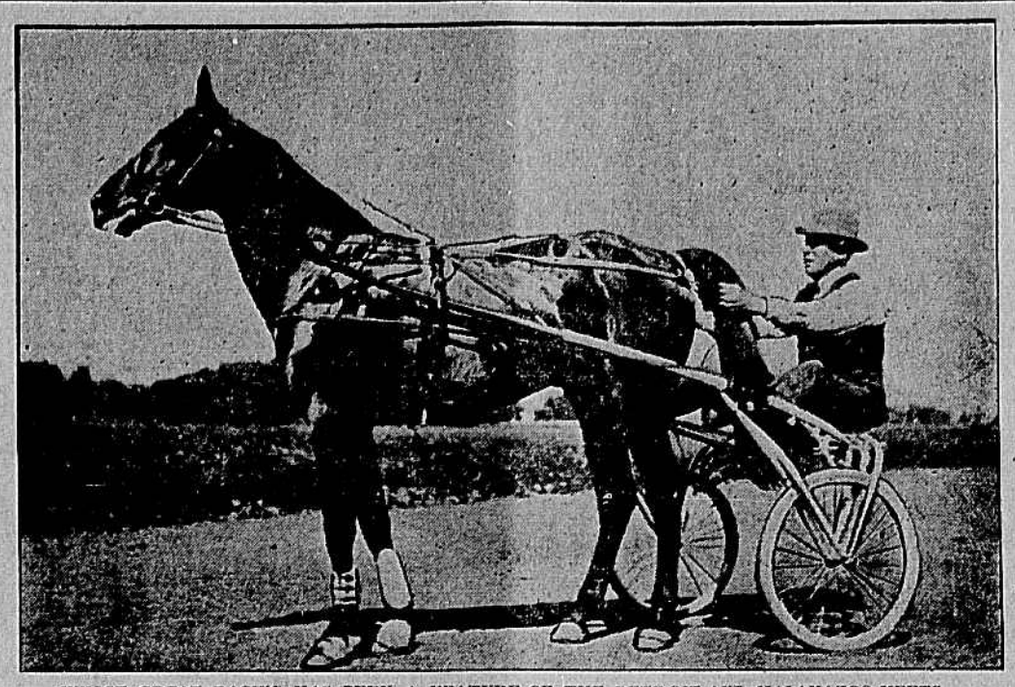

WHOSE GREAT RACING HAS BEEN A FEATURE OF THE DETROIT AND KALAMAZOO MEETS.

BUGS OUTCLASS THE SHOEMAKERS

Lynchburg Outplayed at Every Point of One-Sided Game—Stafford and Fisher Feature.

[Special to The Times-Dispatch.]

LYNCHBURG, VA., August 8.—If the Danville team ever showed its class it did so here to-day when the Red Sox beat the locals with graceful ease. Not once were the Shoemakers in the running, and never did the visitors fail to take advantage of the critical moments. Fisher's hitting was a feature, while Stafford scored three runs on one technical at bat. The first game of a double-header was prevented by rain.

Lynchburg.

Players.	AB.	R.	H.	O.	A.	E.
Sweeney, ss	4	0	0	2	3	1
Bowen, 2b	4	0	1	3	3	0
Armstrong, rf	3	0	0	0	1	0
Hooker, cf	4	0	0	2	0	0
Wallace, lf	4	0	0	3	0	0
Kirkpatrick, 3b	2	0	1	1	1	1
Raley, 1b	3	0	0	7	0	0
Bentley, c	3	0	1	8	2	0
Stewart, p	3	0	0	1	1	0
Totals	30	0	3	27	11	2

Danville.

Players.	AB.	R.	H.	O.	A.	E.
Doyle, 2b	4	0	2	2	3	0
Tydeman, rf	3	0	0	1	0	0
Henn, cf	3	1	1	4	0	0
Riggs, lf	4	1	1	1	0	0
Stafford, 1b	1	3	0	12	2	2
Fisher, ss	4	1	3	2	1	0
Reinhart, 3b	4	0	0	1	4	0
Thackara, c	4	0	1	4	1	0
Walsh, p	4	0	0	0	4	0
Totals	31	6	8	27	15	2

Score by innings:		R.
Lynchburg	0 0 0 0 0 0 0 0 0—	0
Danville	0 0 0 2 0 2 0 0 2—	6

Summary: Two-base hits—Bowen and Riggs. Sacrifice hits—Tydeman. Stolen bases—Henn, Riggs and Stafford. First base on errors—Lynchburg, 2; Danville, 0. Left on bases—Lynchburg, 5; Danville, 3. Struck out—By Stewart, 7; by Walsh, 5. Base on balls—Off Stewart, 4 (Henn and Stafford (3); off Walsh, 1 (Kirkpatrick). Hit by pitched ball—Armstrong. Attendance, 1,000. Time, 1:40. Umpires, McKeever and Henneger.

SOUTH ATLANTIC LEAGUE

Augusta Plays Errorless Game.

AUGUSTA, August 8.—The locals shut out Jacksonville for the third straight game to-day. Hartley was tried out by the locals and yielded only two hits, while the team behind him played errorless ball.

Score by innings:		R.	H.	E.
Jacksonville	0 0 0 0 0 0 0 0 0—	0	2	2
Augusta	0 0 0 0 1 2 0 0 *—	3	6	0

Batteries—Viola and Roth; Hartley and Harnish. Time, 1:15. Umpire, Truby.

Macon Takes Both Games.

MACON, GA., August 8.—The locals won both games of a double-header to-day. An error by Third-Sacker Lewis in the fourth inning of the first game, when he muffed a pop fly with the bases full and two out, was followed by the scoring of four runs. Willis was hit hard in the second game, which was called in the fifth inning by agreement.

First game—

Score by innings:		R.	H.	E.
Macon	0 0 4 0 0 0 0 0 *—	4	7	1
Charleston	0 0 0 0 0 0 2 0 0—	2	5	2

Batteries—Stowers and Robinson; Clancy and Reisinger. Time, 1:45. Umpire, Latham.

Second game—

Score by innings:		R.	H.	E.
Macon	1 1 2 0 *—	4	8	2
Charleston	0 0 0 0 0 0—	0	1	0

Batteries—Clark and Robinson; Willis and Durlin. Time, 50 minutes. Umpire, Latham.

SAVANNAH, GA., August 8.—Savannah made it three straight from Columbia, taking the final game by the score of 3 to 0. Mullin pitched a splendid game for Savannah, allowing but three hits.

Score by innings:		R.	H.	E.
Savannah	0 0 2 0 1 0 0 *—	3	4	1
Columbia	0 0 0 0 0 0 0 0 0—	0	3	2

Batteries—Mullin and Kahlkoff; Welsher and Cote. Time, 1:48. Umpire, Buckley.

SOUTHERN LEAGUE

At Nashville, Tenn.—

Score by innings:		R.	H.	E.
Nashville	1 0 0 0 0 1 0 0 *—	2	5	0
Atlanta	0 0 0 0 0 0 0 0 0—	0	4	0

Batteries: Hunter and Seabaugh; Viebahan and Smith. Time, 1:25. Umpires, Brown and Pfenniger.

At Memphis, Tenn.—

Score by innings:		R.	H.	E.
New Orleans	0 0 0 0 0 0 0 0 0—	0	5	2
Memphis	0 1 0 1 0 0 0 2 *—	4	7	1

Batteries: Clark and Stratton; Savidge and Owens. Time, 1:40. Umpires, Fitzsimmons and Wheeler.

At Little Rock, Ark.—

Score by innings:		R.	H.	E.
Little Rock	1 0 0 0 0 0 0 0 1—	2	8	0
Mobile	0 0 0 1 0 0 0 0 0—	1	6	2

Batteries: Eyler and Wells; Killian and Massing. Time, 1:27. Umpire, Moran.

At Birmingham—Montgomery-Birmingham postponed; rain.

TARS DIVIDE WITH LAWRENCE'S TEAM

Lawrence's Truckers Win Pitchers' Battle and Lose a Slugging Match.

[Special to The Times-Dispatch.]

NORFOLK, VA., August 8.—Norfolk and Portsmouth split even to-day in a double-header, the Truckers winning the first, a pitchers' battle, 1 to 0, and the Tars the second, a swatting fest, 10 to 5. In the first game the Truckers won because Hamilton was superior in the pinches, keeping hits scattered. They were bunched on Ellinger in the second inning. In the final game Chenault and Lee were rapped persistently by the Tars. Forbes was effective, but wild, and Portsmouth's runs weer due to nine free passes.

FIRST GAME.

Norfolk.

Players.	AB.	R.	H.	O.	A.	E.
Seitz	3	0	1	2	0	0
Bonner, 2b	3	0	1	0	4	0
Donahue, 3b	3	0	0	2	2	0
Fetzer, rf	4	0	0	4	0	0
Rhynders, 1b	3	0	1	8	0	0
Jackson, cf	2	0	0	2	1	0
Warner, ss	3	0	0	3	1	0
Evans, c	3	0	0	3	0	0
Ellinger, p	3	0	0	0	0	0
Totals	27	0	3	24	8	0

Portsmouth.

Players.	AB.	R.	H.	O.	A.	E.
Lawrence, ss	4	0	0	2	2	0
Billet, lf	4	0	1	1	0	0
Schrader, 1b	4	0	2	7	0	0
Gnadinger, rf	4	0	0	1	0	0
Gulheen, 2b	3	1	2	4	5	0
Brennan, cf	2	0	0	2	0	0
Tener, 3b	2	0	1	2	2	0
Wadleigh, c	2	0	1	8	3	1
Hamilton, p	3	0	0	0	3	1
Totals	26	1	7	27	15	2

Score by innings:		R.
Norfolk	0 0 0 0 0 0 0 0 0—	0
Portsmouth	0 1 0 0 0 0 0 0 *—	1

Summary: Two-base hits—Schrader, Wadleigh. Stolen bases—Toner, Warner. Sacrifice hits—Jackson, Brennan, Toner, Benner. Left on bases—Norfolk, 4; Portsmouth, 6. Double play—Gulheen (unassisted). Passed balls—Evans. Struck out—by Ellington, 3, by Hamilton, 5. Base on balls—off Ellinger, 1; off Hamilton, 2. Time, 1:45. Umpire, Byron. Attendance, 4,000.

SECOND GAME.

Norfolk.

Players.	AB.	R.	H.	O.	A.	E.
Seitz, lf	4	1	2	0	0	0
Bonner, 2b	4	2	2	2	2	0
Donohoe, 3b	5	0	2	1	2	0
Fetzer, rf	5	0	1	0	0	0
Rhynders, 1b	5	2	2	13	0	0
Jackson, cf	3	2	1	2	0	0
Warner, ss	5	1	1	0	3	0
Evans, c	5	1	2	8	0	0
Forbes, p	5	1	2	1	5	0
Savage, p	0	0	0	0	0	0
Totals	41	10	15	27	12	0

Portsmouth.

Players.	AB.	R.	H.	O.	A.	E.
Lawrence, ss	2	1	0	0	4	0
Billet, lf	4	1	0	5	0	1
Schrader, 1b	5	0	1	11	0	0
Gnadinger, rf	5	0	1	1	0	0
Gulheen, 2b	3	0	1	1	4	0
Brennan, cf	4	0	0	1	0	0
Toner, 3b	3	1	0	2	0	0
Lattimer, c	3	1	1	6	0	0
Chenault, p	0	0	0	0	2	0
Lee, p	2	1	0	0	3	0
Totals	31	5	4	27	13	1

Score by innings:		R.
Norfolk	2 0 0 0 0 4 0 2 2—	10
Portsmouth	0 0 0 0 0 0 0 2 3—	5

Summary: Two-base hits—Rhynders, Forbes. Stolen bases—Seitz, Bonner. Double plays—Chenault to Gulheen to Schrader. Sacrifice hits—Lawrence, Seitz, Warner. Left on bases—Norfolk, 0; Portsmouth, 0. Struck out—by Forbes, 7; by Lee, 4; by Chenault, 0. Bases on balls—off Forbes, 9; off Chenault, 2; off Lee, 2. Hit by pitcher—Evans. Wild pitch—Forbes (3). Passed ball—Lattimer (2). Time—2:15. Umpire—Byron. Attendance—5,000.

WARRENTON WON

[Special to The Times-Dispatch.]

WARRENTON, VA., August 8.—Warrenton defeated Middlebury on the local grounds to-day in a loosely-fought game by a score of 7 to 5.

Batteries—Warrenton, Bartenstein, Curtis and White; Middlebury, Brown and Rossell.

MATCH CALLED OFF

LYNCHBURG, August 8.—The wrestling match scheduled for to-night between Bob Wallace, the local ball-player, and Tommy Ryan, of Texas, was called off because of Ryan's inability to get here, having missed his train in Norfolk to-day.

PENDER RELEASED; BONNER IS PILOT

NORFOLK, VA., August 8.—The announcement is made to-night that Manager Pender, who tendered his resignation, has been released and Second Baseman Bonner named as pilot of Crew of Mary Jane. Bonner assumes command Monday.

JOCKEY INJURED IN SARATOGA RACE

Rufus Falls in Steeplechase and Rider Is Badly Injured.

SARATOGA, August 8.—Before a crowd of 10,000 people, J. E. Madden's Sir Martin, admirably ridden by Schilling, won the Saratoga special for two-year-olds here to-day, defeating Wedding Bells, from the Keene stable, after one of the hardest stretch duels seen here this year.

Mediant was third. Sir Martin demonstrated that he is the best two-year-old of the year by his victory to-day. The track was heavy and the time was 1:18 4-5. Steeplechase Jockey Boadwee, who had the mount on Rufus, which fell in the steeplechase, had a collarbone broken and suffered concussion of the brain. He was removed to the Saratoga Hospital. Summaries:

First race—handicap, for all ages, six furlongs—Adriatic (7 to 1) first, Banyan (4 to 1, place) second, Torbellino (even, show) third. Time, 1:18.

Second race—the Beverwick steeplechase, handicap, for four-year-olds and up, about two miles and a half—Bayonet (even) first, Malacca (6 to 5, place) second, Rufus (out, show) third. Time, 5:25 2-5.

Third race—for three-year-olds and up, selling one mile and an eighth—Maquette (even) first, Lally (3 to 1) place) second, Complete (out, show) third. Time, 2.

Fourth race—the Saratoga Special, for two-year-olds, six furlongs—Sir Martin (3 to 5) first, Wedding Bells (even) second, Mediant (8 to 5) third. Time, 1:18 4-5.

Fifth race—for three-year-olds and up, gentlemen riders, one mile—Purslane (7 to 2) first, Antaeus (3 to 5, place) second, Golconda (4 to 5, show) third. Time, 1:34 5-8.

Sixth race—for maiden two-year-olds, five and a half furlongs—To Gradder (5 to 1) first, Midship (2 to 1, place) second, Yankee Daughter (5 to 1, show) third. Time, 1:13.

EASTERN CAROLINA LEAGUE

Wilmington Trims Wilson.

[Special to The Times-Dispatch.]

WILMINGTON, N. C., August 8.—Wilmington won the third game of the series from Wilson here this afternoon, score 3 to 2, the locals having made the winning run in their half of the ninth. The game was long drawn out and characterized by much kicking.

Score by innings:		R.	H.	E.
Wilson	0 2 0 0 0 0 0 0 0—	2	5	4
Wilmington	0 0 0 0 0 0 0 2 1—	3	6	5

Batteries—Anderson and Holt; Bussy and Kite.

CHURCH HILL S. S. A. LEAGUE

Scores Yesterday.

First game—Broadus, 7; Third Presbyterian, 0.

Second game—Broadus, 2; Third Presbyterian, 1.

St. James, 17; Leigh Street, 1.

First game—Hasker Memorial, 11; Union Station, 2.

Second game—Hasker Memorial, 13; Union Station, 2.

Third Christian, 9; Christ Church, 0 (forfeited).

Standing of the Clubs.

Clubs.	Won.	Lost.	P.C.
Third Christian	7	1	.875
Hasker Memorial	6	1	.857
St. James	6	2	.750
Broadus	6	2	.750
Union Station	4	5	.444
Leigh Street	2	7	.222
Christ Church	1	8	.111
Third Presbyterian	0	6	.000

ALL-CAROLINA LEAGUE

[Special to The Times-Dispatch.]

RALEIGH, N. C., August 8.—President J. B. Pearce, of the Raleigh baseball Association, issued to-day a call for a convention of baseball fans of Raleigh, Charlotte, Winston-Salem, Greensboro, Durham, Wilmington, to be held in Raleigh Tuesday, August 18th, for the consideration of a proposition to form an All-North Carolina League for next season. Much interest is being manifested in the movement, and there is strong hope here of forming such a league.

CREWE BEATS BLACKSTONE

[Special to The Times-Dispatch.]

CREWE, VA., August 8.—Crewe defeated Blackstone Friday, 4 to 3. Batteries: Hobbs and Marshall; Barrow and Beville. The feature of the game was the catching of Marshall for Crewe. The Crewe team challenges any amateur team in this section of the State.

Halswelle Hurt.

[Special Cable to The Times-Dispatch.]

LONDON, August 8.—Halswelle, the English runner who won the 400-metre Olympic race after Carpenter, the American runner, was disqualified for an alleged foul, has canceled all his running engagements, owing to a recurrence of trouble from an old strain in his groin. He will probably retire altogether from the turf.

LEADERS PULL OFF SLUGGING MATCH

Bat Keeley All Over the Lot. "Cy" Young Invincible.

AMERICAN LEAGUE

Results Yesterday.

Detroit, 18; Washington, 1.
Cleveland, 5; Philadelphia, 1.
Chicago, 1; New York, 4.
St. Louis, 1; Boston, 3.

Standing of the Clubs.

Clubs.	Won.	Lost.	P.C.
Detroit	61	37	.622
St. Louis	60	40	.600
Cleveland	55	44	.556
Chicago	55	45	.550
Philadelphia	46	50	.479
Boston	47	53	.470
Washington	37	60	.381
New York	33	65	.337

Games To-Day.

New York at Chicago.
Boston at St. Louis.

Leaders Wallop Senators Badly.

DETROIT, MICH., August 8.—To-day's game was more or less a travesty Detroit hitting Keeley to all parts of the field, and profiting by errors by his supporters, which were extremely bad.

Score by innings:		R.	H.	E.
Detroit	3 0 5 1 6 3 0 0 *—	18	22	1
Washington	0 1 0 0 0 0 0 0 0—	1	7	3

Batteries: Willett, Winter and Thomas; Keeley and Street. Time, 1.40. Umpire, Connolly.

Naps Land Athletics.

CLEVELAND, O., August 8.—Cleveland defeated Philadelphia, 5 to 1, to-day. Rhoades had the visitors at his mercy. Vickers attempted to pass Lajoie in the first inning, when the latter reached out and hit for two bases, scoring two runs.

Score by innings:		R.	H.	E.
Cleveland	3 0 0 0 1 1 0 0 *—	5	6	0
Philadelphia	0 0 0 0 0 0 1 0 0—	1	5	4

Batteries: Rhoades and N. Clarke; Vickers, Dygert, Coombs and Blue. Time, 1:48. Umpire, O'Loughlin.

Sox Field Poorly and Lose.

CHICAGO, ILL., August 8.—The Chicago team put up the poorest exhibition of its home season, and New York won easily to-day, 4 to 1. Lake's pitching was the redeeming feature of the game.

Score by innings:		R.	H.	E.
Chicago	0 0 1 0 0 0 0 0 0—	1	6	3
New York	2 0 0 0 0 1 1 0 0—	4	5	1

Batteries: Owen, Manuel, Weaver and Shaw; Lake and Blair. Time, 1:55. Umpires, Sheridan and Egan.

Cy Young Bumps Browns Hard.

ST. LOUIS, MO., August 8.—"Cy" Young had the St. Louis Americans completely at his mercy this afternoon, and Boston easily won the opening game, 3 to 1.

Score by innings:		R.	H.	E.
St. Louis	0 0 0 0 0 0 1 0 0—	1	6	2
Boston	0 0 2 0 0 0 1 0 0—	3	7	2

Batteries: Pelty, Bailey, Spencer and Stephens; Young and Criger. Time, 2:12. Umpires, Hurst and Evans.

AMATEUR LEAGUE

Yesterday's Results.

Battle Axe, 14; Piedmont, 1; C. C. A., 2; Fulton Hustlers, 1; Colts, 0; Manchester, 9 (forfeited); Imperials-Brooklands, postponed.

Standing of the Clubs.

Clubs.	Won.	Lost.	P.C.
Battle Axe	4	0	.1000
Manchester	4	1	.500
C. C. A.	3	1	.750
Fulton Hustlers	3	2	.600
Piedmonts	1	3	.250
Brooklands	1	3	.250
Colts	1	4	.200
Imperials	0	3	.000

The games yesterday in the Amateur League were productive of several well-played games and resulted in a change in the league standing, the Fulton Hustlers, by dropping a game to the C. C. A., also dropped in the percentage column.

Battle Axe Outclass Piedmonts.

The Piedmonts were easy fruit for the Battle Axe at Byrd Park yesterday. Strain pitched steady ball. Besides putting up a good game in the field the winners batted heavily.

Score by innings:		R.	H.	E.
Piedmonts	0 0 0 0 1 0 0 0 0—	1	3	6
Battle Axe	2 1 0 3 0 3 2 3 *—	14	12	2

Batteries: Blackburn, Burch and Koenig; Strain and F. Boehling.

C. C. A. Defeats Hustlers.

The C. C. A. team, in a brilliantly played game, yesterday defeated the Fulton Hustlers by the score of 2 to 1. The score:

C. C. A.

Players.	AB.	R.	H.	O.	A.	E.
Sitterding, ss	1	2	1	2	2	4
Rose, lf	2	0	0	3	0	0
Bowers, cf	4	0	0	2	0	0
Hay, c	4	0	3	5	0	0
Moore, 3b	3	0	0	0	2	0
Leftwich, 2b	4	0	0	0	1	0
Murdoch, rf	3	0	0	0	0	1
*Bailey, rf	1	0	0	1	0	0
Pearman, p	3	0	0	1	4	1
Gathright, 1b	3	0	0	13	0	0
Totals	28	2	4	27	9	3

Hustlers.

Players.	AB.	R.	H.	O.	A.	E.
Whitlock, ss	4	0	1	3	4	0
Smith, 2b	4	0	1	4	1	0
McLelland, c	4	0	0