paign in New York City calls for twenty-two mass-meetings to be addressed by speakers of national reputation, a parade of the Republican clubs of Greater New York and a big parade of the Business Men's Republican Association.

The big Republican event of the week will be the Madison Square Garden meeting on Wednesday night, October 28th, at which Mr. Taft and Governor Hughes will be the principal speakers. General Horace Porter will preside.

Mr. Taft and Governor Hughes will address four noonday meetings on the 28th.

Other Republican meetings of the week will be addressed by Secretary of State Root, Secretary of the Treasury Cortelyou, Secretary of Commerce and Labor Straus, Attorney-General Bonaparte, James S. Sherman, the Republican vice-presidential candidate, and others.

ABILITY AND IDEAS

Chafin Says Bryan and Taft Have Each One Quality.

BOSTON, MASS., October 25.—Eugene W. Chafin, of Illinois, and Aarson S. Watkins, of Ohio, Prohibition candidates for President and Vice-President, addressed several well attended meetings in this city to-day. To-night Mr. Chafin spoke in Lynn and Beverly, while Mr. Watkins remained in Boston.

The most important of the meetings was held on Boston Common, where a big audience applauded the candidates.

"There is no Republican or Democratic party at the present time," declared Mr. Chafin. "It is a Bryan and Roosevelt party. The loser in this unusually strenuous campaign will be forever down and out.

"Mr. Bryan is an elegant gentleman, and a man of great ideas, but he lacks executive ability. Mr. Taft, on the other hand, possesses that executive ability, but he absolutely has no ideas."

AT TOMB OF LINCOLN

Eugene V. Debs, Socialist Candidate for President, Delivers Eulogy.

SPRINGFIELD, ILL., October 25.—When Eugene V. Debs, Socialist candidate for President, arrived in his "red special" to-day, he requested that, without delay, he be permitted to visit the tomb of Abraham Lincoln. Standing by the sarcophagus of Lincoln, surrounded by a group of Socialist candidates for State offices, from Governor down, Mr. Debs delivered a eulogy of Lincoln.

When introduced to a large audience at the courthouse this afternoon, Mr. Debs was termed the "Abraham Lincoln of modern times." Mr. Debs declared that "the slave power, which loathed and despised Lincoln, was no more heartless than the power of capitalism, which to-day holds the workingmen of the nation in bondage."

YOUNG KERN BETTER

Vice-Presidential Candidate Leaves To-Morrow to Continue Tour.

INDIANAPOLIS, IND., October 25.—A marked improvement in the condition of John W. Kern, Jr., was noted to-day, and this will enable his father, Democratic nominee for Vice-President, to continue his speech-making, it is said.

"My son is much better," said Mr. Kern to-night. "We feel hopeful about his condition now, and I will leave to-morrow on my campaign trip, as had been planned."

Mr. Kern will keep in close touch with his home during his absence. Mr. Kern is scheduled to tour Indiana in a special train, leaving Indianapolis early Monday morning, and winding up Saturday night, after a week's speech-making.

Hisgen Talks German.

NEW YORK, October 25.—To a throng of several hundred Germans, members of the German Independence committee, William R. Hearst and the leading candidates of the Independence party national and State tickets, spoke in favor of the personal liberty doctrines which the committee stands for at a reception in the Hotel Astor to-day.

Mr. Hearst said that while he was in favor of personal liberty, he did not think that the idea of personal liberty should be associated with excess and license. He said that he did not see why innocent outdoor sports should be poisoned by gambling any more than the German's glass of beer should be poisoned by prussic acid.

Thomas L. Hisgen, in his speech, referred to the fact that his parents were born in Germany, and then recited a poem in German.

EIGHTEEN-HOURS AND NO TALKING

Judge Taft Now Feels All Right, But Is Somewhat Hoarse.

NEW YORK, October 25.—William H. Taft reached New York at 6:15 to-night from Gary, Ind., where he closed the campaign in that State last night. The eighteen-hour journey afforded the candidate complete rest from talking. Upon arriving he said he felt in first-class physical condition, although somewhat hoarse.

Henry W. Taft met his brother at the station and took him to his residence, where he will spend the night.

The first lap of Mr. Taft's Eastern campaign will begin to-morrow with a run to New Haven, Conn., which will begin at 10:30 o'clock. The Taft special will again be in New York at 4:30 o'clock, and in the evening Mr. Taft will address a meeting in Brooklyn.

After the election Mr. Taft is planning to take a brief rest.

"I have campaigned in twenty-one States," said Mr. Taft to-night. "I expect to carry all of them with the exception of those south of Mason and Dixon's line, and possibly Maryland and Missouri. The situation looks better than at any previous time, and I shall enter upon the last lap of the campaign with a great deal of interest and enthusiasm."

The journey from Gary to New York was made without incident.

The Southern States.

Concerning North Carolina, Tennessee and Virginia, Judge Taft said his visit to those States had strengthened his belief that one of these days a Republican presidential candidate would carry any one or all of them. Kentucky and Missouri, the candidate said, were reasonably doubtful, but Maryland would go Republican.

Mr. Taft referred to the situation in Ohio.

"If Massachusetts should go Democratic, then Ohio might," he said, "but I doubt it. Only such a situation as that, with Republican States reversing their vote, could make me believe Ohio is not safely in the Republican column."

Mr. Taft talked freely during the evening to various callers, in all cases expressing confidence in the outcome of the campaign. Asked to particularize as to the results in various States, Ohio, for instance, Mr. Taft said he hadn't a doubt but that Ohio would be strongly for him.

"If I couldn't carry my own State, I wouldn't deserve to be running for President," he said.

Only One "BROMO QUININE," that is
Laxative Bromo Quinine
Cures a Cold in One Day, Grip in 2 Days
E. W. Grove on every box. 25c

Hunyadi János
Take half glass upon arising in the morning and enjoy good health all day
It is The Best Natural Laxative Water FOR CONSTIPATION

SPEAKS FOR TAFT

Mr. Brown, of the New York Central, Addresses Railroad Men.

CHICAGO, ILL., October 25.—Addressing a large meeting of railroad employes to-day, William C. Brown, of New York City, senior vice-president of the New York Central Lines, condemned W. J. Bryan's advocacy of government ownership of railroads.

"Two years ago Mr. Bryan traveled abroad, and he surely must have learned something of the railroads in Europe," said Mr. Brown. "He must have learned that while the fare in the United States is 24 per cent. less, the pay of the engineer and trainman is 177 per cent. more than that paid abroad. It is strange that Mr. Bryan did not find this out and tell us something about it.

"He could have learned that the engineer who pulled the train from London to Liverpool was paid $2, while the man who runs the engine from Boston to Albany, about the same distance, receives $7.60. The engineer who runs the train from London to Edinburgh receives $6, while the American engineer running from New York to Buffalo, a distance only forty miles greater, receives $16.64. The pay of American conductors, firemen and trainmen are proportionately higher.

"If in England they have not got government ownership, Mr. Bryan could have learned that the railways of Prussia and most of those of the German Empire are owned and operated by the state, and the government specifically prohibits employes from organizing to procure better wages or better conditions of work.

"The late Peter M. Arthur, who was the grand chief of the Brotherhood of Locomotive Engineers, declared that if any railroad employe wanted to try government ownership for a while, all he had to do was to enter the army for three years, and his experience would be similar to that under government ownership.

"Mr. Bryan stands for government ownership, with all its woes for the employe, while Mr. Taft stands for the continuance of private ownership, with wise, conservative, but practical and comprehensive regulation. In the Ann Arbor injunction, in regard to which so much has been said, Judge Taft, while condemning that which was clearly in contravention of the interstate commerce law, gave to organized labor its magna charta by clearly defining its legal position."

TRAIN DRAGS AUTO

Freight Suddenly Backed and Carried Man and Machine 500 Feet.

SELINSGROVE, PA., October 25.—Dragged more than 500 feet by a freight train, with which his automobile had collided at a grade crossing of the Delaware, Lackawanna and Western Railroad at Northumberland, David A. Herroid, of Sunbury, barely escaped with his life.

With three friends he was approaching, when a freight train suddenly backed. Herroid was too near the tracks to stop. His friends jumped out, but he could not get out of the machine. His automobile was caught by the freight, and Herroid was pinned under the debris and dragged until a companion signaled the engineer to stop the locomotive. His right arm was fractured, his hip contused, and he sustained internal injuries.

SUPPORTING MR. BRYAN

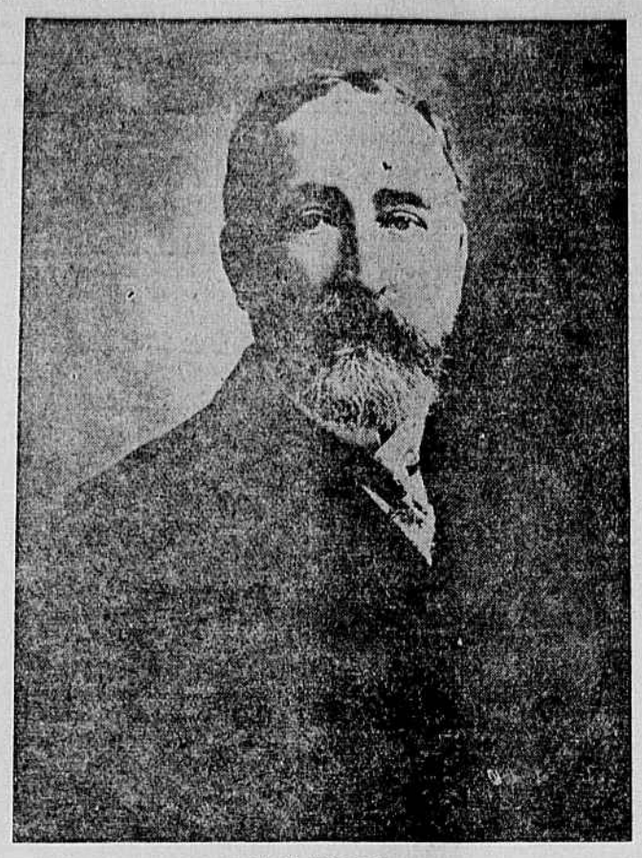

M. E. INGALLS,
President of the Cleveland, Cincinnati, Chicago and St. Louis Railroad, one of the big railroad men of the country, who is out for Bryan and working actively in his campaign. Mr. Ingalls belongs to the Cleveland school of Democrats, and it is well known that in 1896 and 1900 he bitterly opposed Bryan's election. This year he supported Bryan's nomination before the Denver convention.

..Manchester News..

Manchester Bureau, Times-Dispatch,
No. 1102 Hull Street.

The body of a light mulatto, later identified as that of Edward Tucker, of Richmond, was discovered by workmen on a river dredge yesterday morning at 9 o'clock floating in the James River just at the mouth of Drewry's Creek. The body was recovered and Coroner Loving notified. It was turned over to Undertaker Morrissette, of Manchester, who, through a tailor's card in the inside pocket of the coat bearing the name of C. T. Walters, located the man's relatives.

The body had apparently been in the water about ten days, and it was at first thought to be that of a white man. Upon finding the card Mr. Morrissette at once called up Mr. Walters and made inquiries. Mr. Walters stated that he had given a suit of clothes, which answered the description of the one which the dead man wore, to a colored man by the name of Tucker, who was employed at the Sutherland stables. The manager of the stable was notified, and he later hunted up Tucker's wife. She came to Manchester and immediately identified the body as that of her husband. It was turned over to a colored undertaker of Richmond and taken home.

According to Tucker's wife he had been missing since early last week, when he went down the river on the steamer Pocahontas with a colored excursion. On the return trip it seems that some kind of trouble arose, which finally ended in a fight. Tucker was in some way mixed up in it, but the fighters were parted, and Tucker started toward the front part of the boat. This was the last seen of him. It is supposed that he had been drinking that night and fell overboard.

Carter Glass Speaks To-Night.

The Manchester Democrats are looking forward to the meeting at the courthouse to-night, when Hon. Carter Glass, of Lynchburg, will address the voters on the issues of the present campaign. According to every indication, a record-breaking crowd will be on hand.

Up to the present time the campaign in this city has been extremely dull, but with two public meetings promised for the closing week, politics have begun to liven up. The active Democrats of the city are greatly encouraged, and believe that through the influence of the speakers the voters will be induced to go to the polls on election day and that the city will give a large Democratic majority.

The second Democratic rally of the week will take place Thursday night, when Captain John Lamb, ex-State Senator M. J. Fulton and H. M. Smith will address the voters. This meeting will probably be held in Leader Hall.

Mr. Glass will be entertained to-night by members of the City Central Committee and a committee from the Bryan-Kern-Lamb Club, who will have seats on the platform. The committee will select some one to-day to introduce Mr. Glass.

Educational Association.

For the purpose of organizing a Co-operative Educational Association, a meeting of the friends and patrons of the Manchester High School has been called for to-morrow night at 8 o'clock. The meeting will be held in the High School building.

The purpose of the organization will be to aid in any way possible the work of the various city schools, and to assist in the movement for a higher curriculum for the High School. Friends of the schools and those actively interested in educational work have long realized that such an organization would be of great benefit.

The citizens generally are invited to attend, and mothers are especially urged to be present.

Hallowe'en Party.

A Hallowe'en party will be held next Friday night at the residence of Mrs. R. B. Campbell, No. 616 Decatur Street, under the auspices of the Willing Workers' Society of the Decatur Street Methodist Church.

Those directly in charge of the party have arranged for many varieties of amusements, and it promises to eclipse any of its kind ever given in this city. The hot-cross-bun man will be on hand, and real witches will serve good things to eat.

Personals and Briefs.

Misses Eleanor and Lyle Gary and Miss Alice Ingram are spending a few days at Dry Bridge, Va.

Mrs. Samuel Graham, of Tazewell, is the guest of Mrs. William Cox, at Forest Hill Park.

Dr. Lawrence Ingram and daughter, Eliza, have returned from a visit to Florida. Dr. Ingram attended the convention of Atlantic Coast Line surgeons at Jacksonville.

The infant child of Mr. and Mrs. Maury Perdue, who has been quite sick, is rapidly improving.

Mr. B. M. Robertson, who attended the Confederate Reunion at Charlottesville, has returned home.

The second german of the season was given by the Manchester Cotillon Club at Belvidere Hall, Richmond, on Friday night.

Mrs. J. R. Tucker, of Washington, is visiting Mrs. Cooke, on East Eleventh Street.

Miss Adah Cooke is visiting friends at Columbia, Va.

The repairs to Leader Hall will probably be completed by Thursday night in time for the speaking. On the 1st of November the Manchester Amusement Company will begin to use it as a vaudeville house.

ONE OF THE THREE GRACES

LADY VIOLET ELLIOT.
Beautiful Lady Violet Elliot, the youngest and according to many the most fascinating of the three daughters of the Viceroy of India and Lady Minto, whose engagement to Lord Charles Fitzmaurice, has just been announced.

BREWERS TO AID LAW

Gloucester Saloonkeepers Get Notice as to Violations.

GLOUCESTER, N. J., October 25.—Saloonkeepers here were given quite a surprise when agents of the brewers announced that a combination had been formed, and that they will no longer serve beer to hotel or saloonkeepers in any city that violate the law and sell on Sunday.

The agents said that the brewers intend to assist in putting a stop to Sunday liquor selling, and they will have this rule strictly enforced.

TRAVELED IN VAIN

Died After Coming 5,000 Miles to See Sick Brother.

GREENVILLE, PA., October 25.—After traveling over 5,000 miles to see his brother, A. L. Wick, a retired banker, who is at the point of death at the Greenville Hospital, William W. Wick, of Portland, Ore., died at a local hotel a few hours after his arrival, and before he could visit his brother.

Mr. Wick reached here at 2 o'clock this morning and retired in apparently good health, but when he was called for breakfast, it was learned he had died of apoplexy. Mr. Wick was sixty years old. It is feared his death may hasten the death of his brother.

BRYAN SAYS HE'S TIRED, BUT WELL

Spent Very Quiet Day of Rest in New York City.

NEW YORK, October 25.—After a week of hard campaigning, William J. Bryan, Democratic candidate for President, rested to-day in this city. The candidate had breakfast in his private car as it was dashing through New Jersey, and arrived at 9:15 A. M. at Jersey City, where he was met by National Chairman Mack and Nathan Straus. Almost immediately the party crossed the ferry to New York, and Mr. Bryan was driven to the residence of Mr. Straus, where the day was spent in resting for this week's ordeal. To-night the candidate dined at the home of Herman Ridder, treasurer of the National Democratic Committee.

To-morrow morning early Mr. Bryan will go to Paterson, N. J., in fulfilment of a pledge made last week to make a speech there. At the conclusion of the meeting he will return again to New York City.

Tired, But Well.

Mr. Bryan declared to-night that with the exception of being very tired he was feeling well.

"I am finishing the campaign better than I ever have," he said. "My voice has stood the strain well, and I don't think that I have lost weight."

Mr. Bryan said that some of the forecasts he had seen in the morning papers to-day did not agree with the reports that he had been receiving.

"How do things look, Mr. Bryan?"

"Very encouraging," was the reply.

"What do you think of Indiana?" he was asked.

"We had very encouraging meetings there and also in Ohio. The prospects in both States are very bright," was the answer.

Straw Ballots Show Gains.

Mr. Bryan said that all the straw ballots that had been taken in the country showed Democratic gains, "but," he continued, "of course, the accuracy of the straw ballot depends upon the way it is taken and the way the names are selected. You select a list of names to send postal cards to; you receive many answers; but you have no way to finding out how the men who did not answer are going to vote. The trouble comes when you try to average the votes of the ones who have not responded with the votes of those who have responded."

"Where have the Democratic gains been this year in comparison with other years?" the candidate was asked.

"This year the Democrats have gained in every State. Heretofore we have made gains in some States and have lost in other States. This year there are gains throughout the whole country, and gains in every occupation. There are gains among the farmers—these gains are very marked. There are gains among business men, professional men, and especially among college men. That is the interesting point in this campaign, as compared with the other campaigns that I have had anything to do with."

The Reason For It.

"What is the reason for this gain?"

"Oply one," replied Mr. Bryan. "I think that it is that the Republican party, in power for twelve years, has failed to meet the responsibilities."

Mr. Bryan said that the poll in New York City, the largest city in the country, and the poll in Iowa, probably the largest agricultural State, showed that the Democratic gains were substantially the same. In New York State and city the reports showed 50 per cent. gains and in Iowa about the same.

Students For Him.

Mr. Bryan to-day received the following cablegram from Oxford College, England:

"William J. Bryan, Democratic Headquarters, New York:

"American Rhodes scholars, after debate, emphatically support you for President and wish you success.

(Signed) "AMERICAN CLUB."

LOVE AT PISTOL POINT

Widower, Too Ardent in Wooing, Is in Jail.

NEW YORK, October 25.—Frank Dannbacher refused to take the advice of Tony Weller about "widders," and he is languishing in the Adams Street jail, Brooklyn. He was arrested for emphasizing his declarations of love with a revolver, the target being Mrs. Alice Fowler, who runs a restaurant in Brooklyn.

Dannbacher is the manager of Mrs. Fowler's gastronomical bureau. He is a widower with two children. Mrs. Fowler is a widow with none.

The widower's affection for the widow has grown up with the business since it was started, two years ago.

"Why," said Mrs. Fowler, "it was all love, love, love. Wherever I turned I found him at my side pouring undying affection into my ears.

"He proposed to me at the point of a pistol. I thought that ought to be about all, and called the police."

WIFE BURNS CASH

Husband Hid It in Stove; She Started a Fire.

YORK, PA., October 25.—Nelson Ness, of this city, yesterday used his cook stove for a safety bank. This morning he has a number of charred notes and some mutilated silver. The roll was placed in the oven while Mrs. Ness was absent from the home and the stove was cold.

When the wife returned she kindled a fire. Soon after she noticed the smoke coming from the oven. Upon investigating, she found the charred notes.

NEW LEASE ON LIFE

After Parting With His Family, Condemned Man Gets Stay.

TRENTON, N. J., October 25.—After a very tearful farewell with his wife and two small children, Dominic Mangan, who was to have been electrocuted next week at the State prison for a Union county murder, was informed to-day that his counsel had obtained a stay for the purpose of carrying his case to the Court of Errors and Appeals.

The execution is now off, and the wife and children will be allowed to make other visits to the man thus saved from the chair. Mangan will also be removed from the death house, pending argument for a new trial.

LOVED AUTOS BEST

For That Reason Mrs. Nellie Neal Is Asking for Divorce.

BOSTON, October 24.—Mrs. Nellie Neal, wife of Frank R. Neal, a wealthy wholesale fish dealer, got a divorce from him on the ground that he "loved his automobiles better than he did his wife, and that since he had gone in for motor cars he had been unbearable at home."

Mrs. Neal testified that her husband had boasted to her that he cared more for any one of his half dozen machines than he did for her. Neal is a well-known amateur automobilist. He did not contest the action.

PILES CURED IN 6 TO 14 DAYS.
PAZO OINTMENT is guaranteed to cure any case of Itching, Blind, Bleeding or Protruding Piles in 6 to 14 days or money refunded. 50c.

MRS. DANA GIBSON'S SPLENDID VOICE

DeReske Says World Lost Great Artist When She Married.

PARIS, October 25.—There are four sensations to the credit and discredit of Paris. Two of these are artistic debuts, and one of these debuts is to be that of the brilliant Countess Cassini, whose career, social and diplomatic, in Washington once gave people something to talk about. She is still young, still beautiful and full of temperament and charm. Under the teachings of Jean de Reszke she has developed a voice of extraordinary range and quality, and equally important is the fact that she is a born actress.

The Countess Cassini will not appear under her own name and had intended to keep her identity hidden, but decided last night that she would be discovered some day or other. Anyway, her social position in Paris is one of the best, and her name figures in the lists of all the important functions of the Russian Embassy.

Speaking of another of his pupils, Mrs. Charles Dana Gibson, who left for New York this year, De Reszke said the world lost one of its greatest artists when she sacrificed a public career to domesticity. Two other pupils upon whom he counts are Americans—Miss Eleanor Senoyer, a very young girl from Chicago, who has a powerful dramatic soprano, and Siegel, of Chattanooga, Tenn., whom De Reszke proclaims the most wonderful Hamlet the world has ever known.

MRS. REGGY BROOKS POPULAR IN ENGLAND

LONDON, October 25.—Mrs. Reginald Brooks, the youngest of the four Langhorne sisters, whose beauty is famous on two continents, has achieved as great social distinction here as did her sister, Mrs. Waldorf Astor, who conquered London when she came here as Mrs. Nannie Shaw.

Mrs. Brooks bears a greater resemblance to her sister, Mrs. Charles Dana Gibson, than to their other two sisters, who are fair haired. She has dark, curly hair, gleaming white teeth and a fascinating smile.

Reginald Brooks declared his wife to be the most beautiful woman in London when he escorted the sisters to the royal garden party at Windsor last year.

On her first visit to her sister at Cliveden, two years ago, Mrs. Brooks met the Duke and Duchess of Connaught, who were fellow-guests on the river. Her witticisms captivated His Royal Highness, who gave her lessons in golf and entered into putting competitions with her on the Cliveden green.

Mrs. Brooks stayed in London five weeks this year, being her sister's guest on Mansfield Street. Her little son accompanied her, but stayed at Cliveden for nearly the whole of his sojourn in England.

Before she went home to New York a short time ago, Mr. Waldorf Astor escorted his sister-in-law, Mrs. Brooks, and her son to Mme. Laine Charles's fashionable Mayfair studio and had them photographed together.

RESIGNS AS RECTOR

Trinity Parish Is Incorporated Under the Laws of Ohio.

TOLEDO, OHIO, October 25.—Dr. Cyrus Townsend Brady, of Toledo, today announced his resignation as rector of Trinity parish. He goes to Kansas City to the St. George Episcopal Church.

Dr. Brady in his letter of resignation stated the church was incorporated under the laws of Ohio, which makes it different from any parish in this country. Dr. Brady said that he could not conscientiously serve the church under such conditions.

Dr. Brady's statement follows:

"I shall, to-morrow, tender to the vestry of the parish my resignation as rector, to take effect January 15th next.

"This parish is especially incorporated under the State laws. The position of the rector in such case is so radically different from the position of the rector under the canon law of the diocese and general convention, by which this parish professes not to be bound, that I cannot longer continue to fill the position, the local limitations of which were unknown to me at the time I accepted it.

"You have every right to complete information in the premises, and it will be submitted to you as a parish later.

"Let no one for a moment entertain the opinion I have come to this conclusion unadvisedly or lightly. It is the most painful determination which has ever been forced upon me, and I shall leave the parish with regret unspeakable.

"It may, perhaps, be proper to add that I shall accept the call to Kansas City, Mo., where all the conditions which I suggested not so much personal to me as relating to the future work have been cordially and promptly met by the vestry. Let me add, however, that, whether I had received a call elsewhere or not, I should feel compelled to resign from this parish just the same.

"I beg to assure the congregation that the question between the parish and myself is in nowise a personal one. It is a question of principle. My action has the approval of many bishops and clergymen, whose advice I have sought, and I think I may claim that our own beloved diocese understands and respects my determination.

(Signed) "CYRUS TOWNSEND BRADY.

"Toledo, O., Sunday, Oct. 25, 1908."

NEW ENGLAND DROUGHT

Few Rainfalls in July Only Ones Since Last Spring.

BOSTON, MASS., October 25.—In face of the fact that the drought in New England has been unprecedented, all of the cities and towns that have a municipal system of water supply are in no danger of a water famine, although in a few other places the supply is somewhat limited.

With the exception of a few days of rainfall in July, the drought practically has been unbroken since the early spring. Under such conditions, the rivers have shrunk within their banks, brooks have dried up, wells have been lowered, and forest fires have raged almost unchecked. Industrial establishments, dependent on rivers and streams for the power to move their machinery, have been forced to close, and it has been popularly supposed that all New England was on the verge of a water famine. Investigation has shown, however, that such is not the case, and that although many of the rivers are too low to furnish power for manufacturing purposes, there is a bountiful supply for those places which have municipal water systems.

Anti-Saloon Officials.

BALTIMORE, MD., October 25.—William H. Anderson, superintendent of the Maryland Anti-Saloon League, has been chosen by the national headquarters committee to represent the national league at Washington as acting superintendent during the coming session of Congress. Superintendent S. E. Nicholson, of Pennsylvania, who has been serving in that capacity, owing to the fact that the Pennsylvania Legislature meets this winter, will be compelled to give his entire time to looking after legislation in that State.

Promptness

Is another one of our good points.

If we promise your package for a certain time, you'll surely have it at that time. We use a system that enables us to tell just when an article will be completely laundered, and we make no promises that we cannot fulfil.

Do you get perfect work and get it always on time?

If not, try us.

Royal Laundry,
207-211 North Seventh Street,
'Phone 1959

DEATH OF MR. ROGERS

Notable Figure in New York Banking Circles Died Yesterday.

NEW YORK, October 25.—William Henry Rogers, president of the Nassau Bank, of this city, and one of the notable figures in metropolitan banking circles, died to-day at his home in Brooklyn, aged seventy-one years.

OBITUARY

Funeral of Mrs. Coleman.

Representing the Association for the Preservation of Virginia Antiquities, Mrs. E. V. Valentine and Mrs. W. C. Bentley, of Richmond, will go to Williamsburg to-day to attend the funeral of Mrs. Cynthia Beverley Tucker Coleman, which takes place at noon in Bruton Parish Church.

C. T. Fleisher.

[Special to The Times-Dispatch.]

MONTEREY, VA., October 25.—Highland county has suffered another great loss in the death of Mr. C. T. Fleisher, one of her most prominent and wealthy citizens. His death occurred at the Johns Hopkins Hospital, whither he had gone two weeks ago for medical treatment.

Mr. Fleisher was a son of the late Adam H. Fleisher, was born in 1847, hence sixty-one years old. Thirty-four years ago he was united in marriage to Miss Mary Kate Trimble, by whom he is survived. He is also survived by the following brothers and sister: Mr. James A. Fleisher, Meadow Dale, this county; Dr. H. S. Fleisher, Greenbrier county, W. Va., and Mrs. C. B. Borst, of Culpeper county.

W. S. Thompson.

[Special to The Times-Dispatch.]

MONTEREY, VA., October 25.—W. S. Thompson, Esq., one of the very few nonagenarians of Highland, died yesterday evening at the home of his granddaughter, Mrs. C. A. Dickson, at Trimble Post-office, this county, after a brief illness. Although ninety-two years of age, Mr. Thompson was acting Justice of the Peace, and was supposed to be the oldest one in Virginia. Until very recently he was vigorous of mind and body, and discharged the duties of his office. He was a cousin of the famous Kentucky statesman, Hon. John G. Carlysle, and a man of strong intellect and remarkable memory.

DEATHS

BROWN.—Died, at her home, 614 Beverly Street, HELLEN ELEASE, wife of Charles A. Brown, and only daughter of James D. and Madeline St. Clair Prentiss.

Funeral services at Pine Street Baptist Church MONDAY, the 26th, at 3 P. M. Interment in Riverview.

BARNETT.—Died, at the home of his parents, No. 1111 North Twenty-first Street, at 1:05 A. M. Sunday, JAMES E. BARNETT, infant son of H. A. and L. L. Barnett.

When we see the precious blossom
That we tended with such care
Rudely taken from our bosom,
How our hearts almost despair!
Round the little grave we linger,
Till setting sun is low,
Feeling all our hopes have perished
With the flower we cherished so.
HIS PARENTS.

Funeral from the above residence THIS (Monday) AFTERNOON at 3:30 o'clock. Interment in Oakwood Cemetery. Friends and acquaintances invited to attend.

HERBERT.—Died, at 7 minutes past 6 o'clock Friday, October 23d, at his residence in Henrico county, near the National Cemetery, LAWRENCE H. HERBERT, in the eighty-fifth year of his age.

Funeral will take place MONDAY MORNING at 10 o'clock from St. Mary's German Catholic Church. Friends and acquaintances invited to attend.

MANN.—Died, at the residence of her sister, Mrs. Andrew Krouse, 14 West Marshall Street, October 24, 1908, at 9:15 P. M., Miss SARAH MANN.

Funeral services at the grave MONDAY, 3 P. M., in Hollywood.

CARLTON
AN ARROW COLLAR
that tries neither thumb, tie nor temper
Clupeco Shrunk Quarter Sizes
15 Cents Each—2 for 25 Cents
Cluett, Peabody & Co., Makers, Troy, N. Y.

LUMBER Largest Stock, Best Assortment, Lowest Prices.
WOODWARD & SON, Richmond, Va.

Too Late for Classification

WANTED, BRIGHT YOUTH, BETWEEN sixteen and twenty, to clerk in grocery store; state references. Address S 203, care Times-Dispatch.