AMHERST COUNTY LOSES ITS CASE

Court Holds Lynchburg Property in County Exempt from Taxation.

[Special to The Times-Dispatch.]

AMHERST, VA., February 9.—Judge Bennett T. Gordon, of the Circuit Court of Amherst county, this morning, handed down an opinion in the case of the city of Lynchburg vs. Amherst county, involving the right of Amherst county to tax property belonging to the city of Lynchburg in the county. It was contended by the Amherst authorities that they had a right to levy a tax on the land, dam and pipeline of Lynchburg, by which it obtains its water supply from Pedlar River in this county. Judge Gordon overruled this contention and decided that the city of Lynchburg had a right to exempt its property in this county from taxation. The basis of the contention on the part of the county authorities was that the city of Lynchburg sells its water supply to private individuals, and that the exemption of this property from taxation would exempt other property. Counsel for the county announced its intention of taking the case to the Virginia Court of Appeals.

Oliver in Jail.

J. W. Oliver, charged with shooting Luther Pettigrew at Pearch, on Pedlar River, failed to appear in court yesterday, pursuant to a recognizance, and his bail bond was declared forfeited. This morning his sureties appeared in court and stated that on account of a wreck on the Chesapeake and Ohio Railway Oliver and themselves had been delayed in reaching Amherst. Upon this suggestion the order forfeiting the recognizance was revoked. Last night Mr. Oliver was surrendered to Sheriff Drummond by his sureties, and he is now in jail. Application was made to Judge Gordon this morning for bail and this will be heard during the term of court.

LEGALITY QUESTIONED.

Company Refuses to Take Bonds of Chase City District.

[Special to The Times-Dispatch.]

BOYDTON, VA., February 9.—The supervisors of Mecklenburg met here yesterday and transacted a good deal of routine business. The board made an allowance of $500 to help the Chase City Guards build an armory.

Dr. Andrew Easley, of Clarksville, has taken up the $50,000 bond issue for the improvement of the public road in Clarksville magisterial district.

The bonds of the Chase City district for the road issue were taken up by Hood & Co., of Detroit, Mich., but when it became known that Burkeville and Lacross precincts, in Mecklenburg, had failed to hold an election on the subject, the question arose as to the legality of the bond issue, and Hood & Co. declined to take the bonds, so there the matter rests for the present.

QUENTIN TAKES RIDE.

Cynosure of All Eyes When He Pays Visit to Alexandria.

[Special to The Times-Dispatch.]

ALEXANDRIA, VA., February 9.—Quentin Roosevelt, son of the President, a pupil at the Episcopal High School, doesn't come to Alexandria often, but when he does come he is the cynosure of all eyes. Yesterday afternoon the lad came into the city on horseback, accompanied by a valet, and stopped at a drug store for soda and some sweets. Within a few minutes a large crowd of urchins had collected.

The lad was bareheaded and his lower extremities covered with mud. He, however, paid but little attention to the crowd, and seemed to enjoy his visit to the city very well.

That the boys looked upon him with envy there can be but little doubt. Some also looked upon him with more or less pride. Frequently you could hear such remarks as the following: "Gee! I would like to be in that boy's boots," etc. Shortly afterward young Roosevelt left on his horse for the High School, only to be gazed upon by the crowd, who had waited until he had finished making his purchase in the store which he had visited.

SECURES INJUNCTION.

Schermerhorn Complains That Estate Is Being Encroached Upon.

[Special to The Times-Dispatch.]

NORFOLK, VA., February 9.—F. Augustus Schermerhorn, of New York, today secured an injunction from Federal Judge Waddill against thirty-two residents of Princess Anne county, Va., restraining them from encroaching upon his 3,000 acres of gunning marsh preserves on Back Bay, where President Cleveland used to shoot ducks. The plaintiff says that his preserves are not only being encroached upon and game shot out of season, but his employes have been shot at in their houses and intimidated. The injunction was made temporary until May 12.

SCOURGE OF RATS.

Clarke County People Waging War on Rodents.

[Special to The Times-Dispatch.]

WINCHESTER, VA., February 9.—A scourge of rats has broken out in Berryville and Clarke county, and many farmers and town residents who have had stored farm products and household goods ruined by the army of rodents have come to regard conditions seriously. All the available cats in Clarke county have been pressed into service, with little effect, and many people have turned their attention to ferrets. A large number of rats have been killed by these little animals, and more ferrets will be imported. The rats have made life almost unbearable in many localities.

Boy Is Jailed.

[Special to The Times-Dispatch.]

BRISTOL, VA., February 9.—Carl Moore, fifteen years old, was jailed at Abingdon, Va., last night on a charge of having attempted to criminally assault Maude Fore, aged twelve years, and a schoolmate of his in the district school, near Glade Spring, Va. The boy protests his innocence. Both he and the girl are said to be of good families.

FERRY BURNS AT WILLOUGHBY SPIT

Three Negroes, Caught Like Rats in Trap, Meet Death in Flames.

[Special to The Times-Dispatch.]

NORFOLK, February 9.—Caught in their bunks like rats in a trap, three negro members of the crew of the Ocean View, a ferry steamer operating between Willoughby Spit and Old Point Comfort, as the connecting link in the route of the Norfolk and Portsmouth Traction Company's line, were cremated early this morning, when that vessel was gutted by fire and the pier badly damaged.

The fire occurred this morning between 3 and 3:30 o'clock, and its origin is a mystery. The damage is estimated at about $23,000. The steamer, which is practically a total loss, was valued at $20,000, and the damage to the pier is not less than $3,000. The charred remains of the three negroes were found in their bunks when the fire was extinguished.

The dead are: Frank Edwards, of Norfolk, aged thirty-two years, married, and he was known as the wharf man; Lonnie Mitchell, of Phoebus, thirty years old, deck hand; Lester Webb, twenty-eight years old, deck hand. His home is in Middlesex county, Va.

Chief Engineer J. T. Griffin, who was also aboard the ship, escaped from his cabin by crawling on his hands and knees, amid the blinding and suffocating smoke, and running the gauntlet of flames, he was severely burned about the hands and feet, but with great forethought protected his face.

The blocking of the ferry line caused great inconvenience to the public throughout the day. The only other steamer owned by the company, the Volunteer, is on the ways for extensive repairs, and could not be called into requisition. Scores of persons desiring to transfer had to return to the city and use other lines, going through Newport News to reach the Point. The company has ordered the steamer Annie L. Van Seiver, now tied up at Camden, N. J., to Norfolk, and she will be used temporarily, pending other arrangements. She belongs to the company, and during the exposition ran between Pine Beach and Newport News.

GOES TO PENITENTIARY.

May Wollard Gets Two Years on Plea of Manslaughter.

[Special to The Times-Dispatch.]

WASHINGTON, N. C., February 9.—May Wollard, the woman of the disorderly district, who, on the 30th of last December, murdered Jack Stone, of Boston, Mass., in this city, was to-day arraigned for trial on a charge of murder in the first degree before the county Superior Court, Judge Robe Peebles presiding. Messrs. Bond and Simmons, counsel for the defendant, entered a plea of manslaughter, and the judge sentenced her to two years and six months in the penitentiary without a jury trial. This is the first woman sent to the penitentiary from this county in the last ten years.

ORIGIN A MYSTERY.

Fire Does Heavy Damage in Staunton Shopping District.

[Special to The Times-Dispatch.]

STAUNTON, VA., February 9.—Fire at 1:30 o'clock this afternoon in the biggest dry goods store in Staunton in the centre of the shopping district, caused a loss estimated at $20,000 in stock, with $12,000 insurance, $1,000 on the building, fully insured.

The stock belonged to S. D. Timberlake, the oldest merchant, and the building to William Holey. Most of the damage was from water. The fire caught in the second floor, and its origin is a mystery. The firemen did quick work, when they got on the scene. The stock had just been inventoried at $31,000.

Real Estate Changes.

[Special to The Times-Dispatch.]

FREDERICKSBURG, VA., February 9.—Three farms belonging to the estate of the late J. J. Sale were sold here at auction and purchased as follows: "Alvion," in Stafford county, 385 acres, purchased by N. S. Greenlaw, of Washington, for $7,125; "Hayes," the home place, in King George county, 357 acres, purchased by Alvin T. Rowe, of this city, for $6,810; "Inloes," in Caroline county, 233 acres, Alvin T. Rowe purchaser, at $545.

Bothered by Boiler.

[Special to The Times-Dispatch.]

RICE DEPOT, VA., February 9.—Basil Bruce, of Sandy River, left for Memorial Hospital to-day, where he will have an operation performed on his leg. More than a year ago, while crossing a street in Farmville at night, he was mysteriously shot, and has suffered greatly from the wound. The bullet has been probed for once before, but without success.

Will Elect Captain.

[Special Cable to The Times-Dispatch.]

HIGH POINT, VA., February 9.—To-morrow night an election will be held in the armory of Company M, High Point Rifles, for a captain to succeed Captain Dodamead, who has been promoted to the coast artillery. Lieutenant A. V. Ladd will probably be the new captain, the majority of the boys seeming to have decided on him.

Are Planting Orchards.

[Special to The Times-Dispatch.]

FREELING, VA., February 9.—Several of the more substantial farmers of this vicinity are planting orchards of selected nursery stock. They are sparing no expense nor labor in this work. In most cases forest lands are being cleared up for this purpose, all the timber, even the stumps, being removed. The areas being cleared range from ten to fifteen acres.

Breaks Her Arm.

[Special to The Times-Dispatch.]

FREDERICKSBURG, VA., February 9.—Miss Sallie Arnold, of King George county, a pupil of Fredericksburg College, while skating at the skating rink here, tripped and fell, striking on her left arm and breaking it below the elbow.

A final disposal of all odds and ends in this sale.

THE E. B. TAYLOR CO.

1011 EAST MAIN STREET, :: OPPOSITE POST-OFFICE

We cannot extend our usual exchange privileges during this sale.

SECOND WEEK

After-Stock-Taking

SALE

If we were given to quibbling, we might hold these goods a little longer in the hope of getting regular prices, but when it comes to clean-up time we forget real values, and simply mark them regardless of what they cost. The housekeeper who is in need of any china or housefurnishing goods will surely find bargain plums in this week's sale.

Brass Goods.

5-inch Polished Brass Fern Dish and Liner; special..... 65c
7-inch Polished Brass Fern Dish and Liner; special.... 85c
7½-inch Polished Brass Fern Dish and Liner; fancy shape. $1.40
7½-inch Polished Brass Fern Dish and Liner, footed..... $1.75
8½-inch Brass Jardinere; a good one..... $2.75

AND ALL OTHER BRASS JARDINERES AT REDUCED PRICES.

Brass Fire Sets and Fenders

All Fire Sets, Fenders and Coal Vases at a reduction of 20 per cent.

Baskets.

18x24 Round Covered Clothes Hampers only..... 45c
20x26 Round Covered Clothes Hampers only..... 75c
22x28 Round Covered Clothes Hampers only..... $1.20
24x30 Round Covered Clothes Hampers only..... $1.50
Willow Market Basket, with cover..... 89c
Palm Lunch Basket, with leather handle..... 25c
A lot of Waste Paper Baskets, some slightly soiled; your choice 10c

Odds and Ends

In China and Glassware all over the store, and marked in plain figures.

A Few More Specials in American Cut Glass

Tall Tankard, handsomely cut, was $10.00, now..... $7.50
Cut Glass Vinegar, regular $2.00 value, now..... $1.85
Cut Glass Vase, 10-inch, $3.00 value, now..... $1.98
Cut Glass Vase, 12-inch, $4.00 value, now..... $2.98
Cut Glass Vase, 14-inch, $5.00 value, now..... $3.98
Mayonnaise Dish and Plate, always sold at $4.00..... $2.98
Handled Olive Dish, 6-inch, $1.50 value, now..... $1.00
Handled Olive Dish, 5-inch, $1.25 value, now..... 85c
8½-inch Salad Bowl or Nappy—a good one at..... $2.00
Cut Glass Saucers, Rd., 5-inch, now..... 85c
Cut Glass Saucers, Rd., 6-inch, now..... $1.00
Cut Glass Tumbler, Colonial cutting, only..... 25c
Cut Glass Tumbler, a nice cutting, only..... 33c

Galvanized Ash Can.

Full Size Galvanized Ash Can, with cover, strong and well made, only $1.49.

Dinner Sets Marked Down

100-piece Porcelain Dinner Set, $10.00 value..... $7.50
100-piece Porcelain Dinner Set, $15.00 value..... $10.00
100-piece Porcelain Dinner Set, $18.00 value..... $12.50
100-piece German China Dinner Set, $18.00 value..... $12.50
100-piece Limoges French Dinner Set, $25.00 value..... $20.00
100-piece Limoges French Dinner Set, $27.50 value..... $22.50

AND MANY OTHER SETS AT GREATLY REDUCED PRICES.

Fancy Plates.

We have made a sweeping reduction on all French and German China Service Plates, Dinner Plates, Tea Plates, B. & B. Plates. This is a rare opportunity to secure some handsome Plates at factory cost.

Cups and Saucers

Some at half price—some at even greater reductions. We must reduce our stock of Bouillon, Tea and A. D. Coffee Cups and Saucers. Now is your chance.

Gray Enameled Steel Ware.

1½-quart Milk Pans only..... 8c
2-quart Milk Pans only..... 10c
3-quart Milk Pans only..... 12c
4-quart Milk Pans only..... 15c
2-quart Pudding Pans only..... 12c
4-quart Pudding Pans only..... 15c
2-quart Covered Saucepan only..... 15c
3-quart Covered Saucepan only..... 21c
4-quart Covered Saucepan only..... 29c
8 quart Covered Saucepan only..... 42c
2-quart Lipped Saucepan only..... 10c
11-inch Wash Basin only..... 10c
10-quart Rinsing or Dish Pan only..... 19c
14-quart Rinsing or Dish Pan only..... 23c
17-quart Rinsing or Dish Pan only..... 33c
10-quart Water Bucket..... 38c
12-quart Water Bucket..... 49c
1½-quart Blue Mottled Teapot..... 23c

News of Petersburg

Times-Dispatch Bureau,
109 North Sycamore Street,
Petersburg, Va., February 9.

The Dinwiddie road board met today in the law offices of Senator Charles T. Lassiter to discuss matters concerning road improvements in that county, and to provide for the same. On account of the inability of several members to be present no definite action was taken, and the board adjourned to meet next Tuesday at the County Courthouse. It is understood that the board will retain the present convict road force of a score or more of men, which has done such good work in the county, and make provision for continued work.

Board of Aldermen.

The Board of Aldermen at its regular meeting voted concurrence in the various appropriations made and resolutions passed at last week's meeting of the Common Council, with one exception. The Board refused to concur in the resolution coming up from the Council for the appointment of a joint committee of three members from each body to act with the School Board in conference with the Finance Committee in matters concerning the public schools, and the proposed issue of $80,000 of bonds of the city for new school buildings and the establishment of a temporary High School in the Anderson School building. The bond issue has been recommended by the Finance Committee, and the Council referred the recommendation back to the Finance Committee for the preparation of a proper ordinance providing for the issue. The Board of Aldermen took the view that it would be a reflection on the Finance Committee to appoint a committee to confer and advise further on the subject, and therefore voted the resolution down, leaving the whole matter with the Finance Committee.

Richard B. Davis was sworn in and took his seat as a member of the Board.

Church Members Expelled.

At the regular business meeting of the Harrison Street (colored) Baptist Church last night, Eli Tartte, the pastor, presiding as moderator, the Tartte faction being in the majority, took matters in hand and expelled from membership of the church three of the prominent leaders of the opposing faction—men who stand well in the community, who have long been members of this church, and who were formerly among its officers. Their names are Levi D. Myers, William H. Major and Benjamin R. Powers. Their main offense seems to have been their active opposition to Tartte as pastor.

To what extent expulsions of anti-Tartte people from the church may be carried at future meetings is a matter of conjecture.

Pythian Visitors.

Grand Chancellor Dickenson and a large delegation of Richmond Pythians will be guests at a joint meeting of Eureka and Naomi Lodges, Knights of Pythias, to be held in this city on Thursday night. The meeting is to be one of jollification and rejoicing over the recent marked revival of Pythianism in Petersburg and the large additions to the membership of both lodges. Addresses will be delivered by the grand chancellor, several guests and members of the local lodges. Arrangements have been made to give the visitors a royal reception.

Local News in Brief.

Frances Bland Randolph Chapter, Daughters of the American Revolution, met yesterday at the home of Miss Mullen, on Sycamore Street, and had a very interesting session. There was a general discussion about points of Revolutionary interest around Petersburg, and it was decided to place suitable markers at some of the more prominent of these. The chapter elected the following delegates to represent it at the Congress of Daughters to be held in April: Mrs. E. W. Finch and Mrs. Arthur Kyle Davis; alternates, Mrs. H. B. Hollafield and Miss Mullen.

The ladies of the Memorial Association will give their annual supper on Thursday night in the A. P. Hill Camp Hall for the benefit of their memorial work in Blandford Cemetery.

The police to-day arrested at Chester Junius Price, a citizen of Petersburg, who is charged with having committed an assault upon his wife and daughter. He will be tried to-morrow.

A charter has been obtained from the Corporation Commission for the organization of a Firemen's Relief Association in Petersburg, the object being to afford relief for injured and disabled men of the Fire Department of the city. Chief E. V. Farley, members of the Fire Commission and others are among the incorporators.

Death in Brooklyn.

David A. Lyon, of this city, to-day received information from his brother, Daniel Lyon, of Brooklyn, N. Y., of the death there yesterday morning of the latter's wife, Mrs. Annie Broadnax Lyon. She had been ill for nearly three months, during which time she had suffered strokes of apoplexy. Mrs. Lyon was Miss Annie Broadnax, and was for many years a resident of Petersburg. She was widely known and connected in this city and section and in Richmond, where her husband is also widely known. She is survived by six children, all grown. The burial will be in Greenwood Cemetery, Brooklyn.

Claude Cates, youngest child of Mr. and Mrs. J. E. Young, died this morning of pneumonia at the home of his parents on High Street.

Petersburg Council, Knights of Columbus, will celebrate its second anniversary to-morrow evening with a smoker.

Praise for Alderman.

[Special to The Times-Dispatch.]

CHARLOTTESVILLE, VA., February 9.—President Alderman, of the University of Virginia, is in Richmond, attending an educational conference. From the time of the publication of his recent open letter, addressed to Mrs. Norman J. Randolph, on the subject of his share in selecting the best essay submitted in competition for the prize of $100 offered by the United Daughters of the Confederacy, and by them restricted to the students of Teachers' College, in Columbia University, New York City, a tide of letters approving his course has poured into his office and occupied a great deal of his time. They are from all parts of the country, but, of course, largely from the South, and their unanimous tenor is approval of his course as a member of the committee and praise of the letter in which he made clear the limitations with in which he was forced to act.

Dictionary Received.

[Special to The Times-Dispatch.]

CHARLOTTESVILLE, VA., February 9.—The University of Virginia has received a copy of the Standard English and Chinese Dictionary, issued by the Commercial Press, of Shanghai, China. Weiching Williams Yen, who received the degree of bachelor of arts of the University of Virginia with the class of 1906, and who is now an attache of the Imperial Chinese Legation at Washington, was the editor-in-chief. The dictionary is in two thick quarto volumes.

Children Burned to Death.

[Special to The Times-Dispatch.]

FREELING, VA., February 9.—Two of Simon Beverley's children were burned to death while the parents were out of the house. The clothing of the smaller one caught fire, when the other attempted to extinguish the flames, and was burned in the attempt.

A child of "Bud" Yates was also burned to death in the same manner. These children make five that have been burned to death during the last month within the radius of five miles.

Moonshiners Still Active.

[Special to The Times-Dispatch.]

FREELING, VA., February 9.—Moonshining is still being carried on in the Cumberlands, despite the efforts of the authorities to stop it. Deputy Marshal M. P. Colley, on recent raids, captured six of these moonshiners, who are now serving jail sentences from Judge McDowell's court, but in the face of the fact that their friends are being punished for violating the revenue laws, others are carrying on the work.

Cow's Strange Meal.

[Special to The Times-Dispatch.]

FREDERICKSBURG, VA., February 9.—Captain George Hoffman, of Lancaster county, noticed a round stick protruding from the back of one of his cows, and, summoning help, he drew the stick from the cow's back. It was two feet long and larger than a man's thumb. It is thought the cow swallowed the stick.

Broken in Two Places.

[Special to The Times-Dispatch.]

SPOTSYLVANIA, VA., February 9.—William O. Kanelle, while at work at a sawmill in the county Monday, was thrown by the sawmill carriage, and had his left arm broken in two places. He also sustained other painful bruises.

Going to Inauguration.

[Special to The Times-Dispatch.]

BLACKSBURG, VA., February 9.—The cadet corps of the Virginia Polytechnic Institute will go in a body to the inauguration of Taft as President next month, arrangements for the trip having been made by Commandant G. H. Jamerson while in Washington last week. The students will probably leave here on a special train March 3, leaving Washington on the return trip about noon March 5. They will have a place in the parade and during their stay in the city will be quartered in the old Riggs Bank Building, near the corner of Fifteenth Street and Pennsylvania Avenue.

Drills and band practice are now being held daily, whenever the weather permits, in anticipation of the trip. Members of the faculty and a number of the officers of the college will go with the students.

NORFOLK REPRESENTED.

Will Send Large Delegation to Good Roads Convention.

[Special to The Times-Dispatch.]

NORFOLK, February 9.—Norfolk and vicinity will be largely represented to-morrow in Richmond at the convention of the Greater Highways Association of Virginia, for the feeling here is that this city, as the originator of the association, should be active in its further development and plan for greater things in the line of modern up-to-date roadways.

Those who will attend are: William M. Whaley, C. H. Bull, F. W. McCullough, S. W. Pannill, R. H. Gregory, H. H. Trice, W. S. Royster, C. L. Young and Abbot Morris.

The following delegates, named by the Southern Produce Company, will represent Norfolk county: L. M. Sylvester, W. E. Hermance and H. C. Cooper.

Princess Anne county—J. L. Babcock, B. W. Shelton and B. C. Haines.

Nansemond county—L. A. Deans, J. R. Carney and P. F. Ames.

Isle of Wight county—J. B. Grimen, B. F. Latimer and S. J. Whiteley.

Accepts Invitation.

[Special to The Times-Dispatch.]

NORFOLK, VA., February 9.—The Woman's Club of Norfolk received a telegram this morning from Madame Marchesi, accepting and expressing her appreciation for the invitation to be present at a reception at the club Wednesday evening at 9 o'clock. Miss Virginia Gatewood stated last evening at the musical that the club had wired Madame Marchesi and was awaiting a reply.

The Woman's Club is certainly generous in its hospitality, and this celebrated singer could not be received by a more representative body of women.

Fined for Assault.

[Special to The Times-Dispatch.]

CHATHAM, VA., February 9.—W. L. Haynes, a farmer who resides four miles from Chatham, was fined $50 and costs for assaulting and abusing John Jones and his wife. Haynes and others had been accustomed to passing through the place of Jones, to which the latter objected, and about three or four weeks ago, when Haynes was passing through Jones requested him to discontinue, whereupon Haynes abused Jones and his wife and a few days later met Jones and assaulted him. Haynes appealed to the county Circuit Court.

Jail Is Quarantined.

[Special to The Times-Dispatch.]

ALEXANDRIA, VA., February 9.—Owing to the fact that a case of carloid developed with a negro prisoner at the City Jail several days ago, the city authorities have the jail quarantined, and no new prisoners are being admitted. Prisoners whose terms have expired are being held pending the raising of the quarantine, which will, it is expected, be the latter part of this week.

Sell Property of Cult.

[Special to The Times-Dispatch.]

BRISTOL, VA., February 9.—As a result of the death of Cyrus R. Teed, leader of the Koreshan cult, the property of the cult here, including a wood-working plant valued at $125,000, will be sold to satisfy a deed of trust. H. D. Silverfriend, vice-president of the Koreshan unity, decided to-day to relinquish all claims to the property.

CASTORIA.
Bears the Signature of Chas. H. Fletcher. The Kind You Have Always Bought

MARRIED WOMEN

Every woman covets a shapely figure, and many of them deplore the loss of their girlish forms after marriage. The bearing of children is often destructive to the mother's shapeliness. All of this can be avoided by the use of **Mother's Friend** before baby comes, as this liniment prepares the body for the strain upon it, and preserves the symmetry of her form. **Mother's Friend** makes the danger of child-birth less, and carries her safely through this critical period. Thousands gratefully tell of the benefit and relief derived from the use of this remedy. Sold by druggists at $1.00 per bottle. Book mailed free to all expectant mothers.

THE BRADFIELD REGULATOR CO. Atlanta, Ga.

MOTHER'S FRIEND

Walk to Your Meals Like a Man

Eat What You Will and Learn to Enjoy Food and to Digest It.

HERE'S THE SECRET, FREE.

Make up your mind after reading this that you will let the next meal hold no terrors for you.

You can enjoy it. You can digest it. All that is needed is to give nature the juices she lacks, to give the stomach a chance to remove the terrible irritating acids, alkalies and gases which turn food and nourishment into gas and decomposition.

When a system is run down and depleted it needs building up. Ashes won't rekindle a fire, and wrong digestive fluids will not take proper juices from food, no matter how good the food is.

Is this common sense? Men spend years and even life experimenting on the human system, what it lacks in disease and what it needs in perfection. This knowledge is known to every physician, or should be. Stuart's Dyspepsia Tablets are compressed natural vegetable and fruit essences, which when mixed with the saliva of the mouth go into the stomach capable of digesting a full meal, and they digest it to the uttermost shred. Then such a meal does a man good, and it gives to him the means to overcome stomach troubles. Forty thousand physicians use these tablets, and charge you for writing a testimonial of their merit, which they call a prescription. Any druggist in America or Canada will sell you a box for 50c. Think of it. Every druggist carries them. Here's common sense again. Don't this tell you there is merit? Go to your druggist to-day, buy a package and walk up to your meals knowing that they will not cause you pain. Send us your name and address, and we will send you a trial package by mail free. Address F. A. Stuart Co., 150 Stuart Bldg., Marshall, Mich.

Dunlop Flour

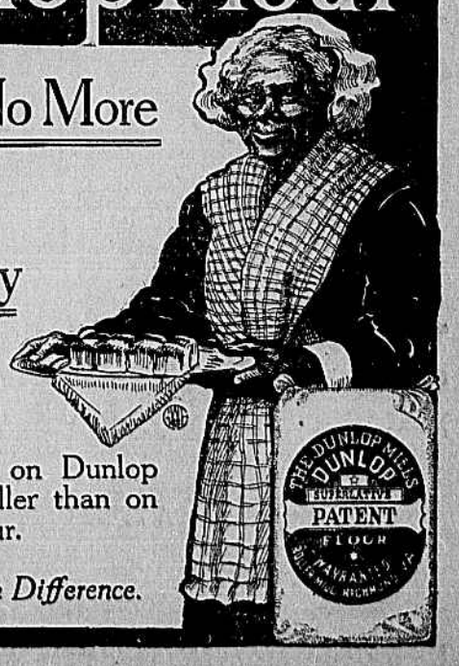

Costs No More Than Ordinary Flour

The profit on Dunlop Flour is smaller than on any other flour.

You Save the Difference.