CANNON IS STATE SUPERINTENDENT

Executive Committee of Anti-Saloon League Names Him to Succeed Mr. Bennett.

The executive committee of the Anti-Saloon League of Virginia held its first meeting since the convention in the new rooms of the league on East Franklin Street last Tuesday afternoon. The newly-elected president of the league, Rev. Henry Pierce Atkins, presided.

Rev. R. H. Bennett, who has been State superintendent for the last year, stated that owing to the heavy duties of his pastoral charge he would not be able to continue the work. The committee expressed its appreciation of the work of Mr. Bennett during his superintendency. Rev. James Cannon, Jr., was unanimously elected to the position of superintendent. Mr. Cannon said that on account of his other work he could not give the position a great deal of time, but that he would accept for a time without salary. Rev. J. D. McAllister was re-elected field secretary, and Rev. E. D. Richardson was again chosen superintendent of the Northern Virginia District at a salary of $1,500 per year.

The superintendent was authorized to engage Rev. John A. Taylor, of Roanoke, as superintendent for Southwest Virginia. The vacancies on the committee were filled by the election of Rev. E. T. Wellford, Newport News; Rev. R. B. Garrett, Portsmouth, and Mr. Billups, of this city.

The new headquarters committee consists of the following: Rev. H. P. Atkins, Rev. James Cannon, Jr., Rev. Charles E. Stuart, Rev. Ryland Knight, Rev. W. A. Christian, Rev. E. H. Rawlings and Rev. E. T. Dadmun.

It was definitely decided that the league would follow its usual custom, and at the proper time ask all candidates for State offices to declare their views on the legislation advocated by the league, and then give their replies and their past records on the temperance question to the voters of the State. The meeting was largely attended.

ASSAILANT ARRESTED

John Shavers, Colored, Faces Charge of Attacking Young Woman.

Charged with having attempted to make an assault on Miss Lee Salomon, of Church Hill, three weeks ago, John Shavers, colored, was arrested last night, and was soon after identified by Miss Salomon as the man who had threatened her life with a revolver.

Shavers was arrested on the technical charge of carrying a concealed weapon, to-wit, a razor. After the arrest, it was discovered that he was the man wanted in the more serious case.

According to the evidence, which was not brought out until last night, Miss Salomon was approached by a negro near an alley. At the point of a revolver she was ordered to enter the alley. She screamed and Mr. Nance, city jailor, and several others heard her cries. Mr. Nance rushed to her rescue, and the negro was frightened off. Mr. Nance accompanied the young woman home.

TEN DOZEN EGGS

Were Stolen from Store and Arrest of Negroes Follows.

Will and Clarence Smith and Charles Atkinson, colored, were arrested yesterday on a charge of breaking into the store of C. L. Chalkley and stealing therefrom ten dozen eggs. They were also charged with breaking into the store of Rufus Hultz and stealing therefrom a lot of articles.

Byrdie White, colored, was arrested on a charge of cruelly treating two mules.

Clarence Johnson, colored, was arrested on a charge of stealing $9.50 worth of shoes from B. Shoemaker.

Irving Gibbons, white, was arrested on a charge of being disorderly and assaulting C. Luckhart.

Myrtle Lee, white, was arrested on a charge of stealing a pocketbook containing eighty-nine cents from Mrs. Gatewood.

W. S. Smith and James Webster were arrested on a charge of reckless driving.

WORK AMONG BOYS

Associated Charities Plans Extension of Rescue Work for Juveniles.

The regular monthly meeting of the Associated Charities will be held this afternoon at 5:30 o'clock. Dr. Buchanan, the secretary, will render his report for the winter months. The work during the past few months has been heavier than for any corresponding season in the history of the organization.

It is probable that resolutions will be presented at to-day's meeting looking to an enlargement of the work for juveniles, as the object of those in control is to take care of all boys whose environments do not give them the privileges of home comforts. Already a gymnasium has been fitted up, and the system of baths prepared by the organization is said to equal that of any in the city.

In connection with his work as secretary of the Associated Charities, Dr. Buchanan has charge of the local department of the Juvenile Protective Association, and in this capacity he has taken care of many youths who otherwise might have been left as waifs in the streets, or else—not for any crime—have gone to the reformatory.

Cleanliness and Disinfection

Absolute cleanliness cannot be obtained by simply using soap and water. To clean right, you must purify—soap and water do not do this. Get a Disinfectant that mixes with water, and is non-poisonous, such as CN Disinfectant; put a little of it into your bucket, scrub and wash with it; use it from cellar to garret, then you will have a pure-clean home, not a top-clean one.

Remember, sickness can be guarded against by keeping a healthy-clean home and the lives of your dear ones protected.

For Health in the Home Use

At All Stores — CN DISINFECTANT — Trial Bottle 10c

WEST DISINFECTING CO. (Inc.)

Party to Virginians.

The Misses Breens, of Wallach Place, Washington, D. C., gave a party at their home last Monday evening. Among those present were Misses Mary Mulvey, Portsmouth; Ollie Anthony, Mayme Teefey, Irene Baldwin, Mayme Duffy, Margaret Donnovan, of Richmond; Annie O'Dea, Baltimore, Md.; Marie Fauman, Marie Hoppy, Mayme, Ida and Anna Breens, of Washington; Jack Kiley, Harry Quinn, Tom Young, Edward Brady, Frederick Shondon, Hooker Acheson, Washington; John Dunley, Pittsburg, Pa.; Willie Teefey, Jack Craven and George McSweeney, Richmond.

Dr. Johnston to Lecture.

Rev. Robert Agnew Johnston, D. D., will deliver the first of a series of five lectures at Union Theological Seminary at 5 o'clock this afternoon. His subject will be "Motives and Methods for Personal Work." The second of the series will be delivered in the First Presbyterian Church at 8 o'clock to-night. In each of his last four lectures Dr. Johnston will speak on "Secrets of Power."

To Meet New President.

Members of the Southern Commercial Congress will meet in Washington March 15, when the recently elected president, John M. Parker, will be introduced. The affair of the occasion will be a dinner to be given in the New Willard Hotel. A number of Richmond business men will be present as members of the organization.

Justice Crutchfield a Witness.

Police Justice Crutchfield will be called as a witness this morning in the case of W. A. Gathright, who is charged with cruelly working and ill-treating two mules. The arrest was made at the instance of Agent E. C. Taylor, of the S. P. C. A., who has summoned Justice Crutchfield as a witness.

Women's Social Session.

The annual women's social session will be held at the Elks' Home this afternoon from 4 to 7 o'clock by Richmond Lodge, No. 45. The committee on arrangements has prepared an unusually attractive program. Refreshments will be served.

Visit Manchester.

Rev. John Hallowell Dickinson, grand chancellor of Virginia, with a jubilee committee, will visit Manchester Lodge, No. 20, Knights of Pythias, to-night at its lodge rooms in that city. A large attendance is expected, and the occasion promises to be interesting.

Mrs. Stuart Not Improving.

A letter received here yesterday from Henry C. Stuart, written from Paris, stated that Mrs. Stuart's condition had not improved, and that he did not know when he would be able to return to Virginia.

GIVE OUT EXPENDITURES

What Government Paid in Connection With McKinley's Last Illness.

WASHINGTON, D. C., March 10.—After carefully guarding for more than seven years the facts as to the government expenditures incident to the last illness and burial of President McKinley, the Treasury officials to-day made a statement covering all of the items of expenditure under the appropriation of $45,000 for this purpose made by Congress on July 1, 1902. Among the items as they appear on the Treasury ledgers are the following:

Dr. Mann, $10,000; Dr. H. Mynter, $6,000; Dr. C. McBurney, $5,000; Dr. Roswell Park, $5,000; Dr. C. G. Stockton, $1,500; Dr. E. G. Janeway, $1,500; Dr. H. G. Matzinger, $750; Drs. W. W. Johnston, E. W. Lee and H. R. Slyford, $500 each; Dr. N. W. Wilson, $250; Dr. G. McK. Hall, and Dr. E. C. Mann, $200 each.

Undertakers—Drullard & Koch, $2,104.15; McCrea & Arnold, $283.

S.S.S. CURES BLOOD POISON

No case of contagious blood poison is ever cured until the last particle of the virus has been removed from the circulation. The least taint left in the blood will sooner or later, cause a fresh outbreak of the trouble, with all its hideous and destructive symptoms of ulcerated mouth and throat, copper colored splotches, falling hair, sores and ulcers, etc. No other medicine so surely cures contagious blood poison as S. S. S. It goes down into the blood and steadily and surely drives out every particle of the infection. It absolutely and perfectly purifies the blood, and leaves this vital fluid as fresh, rich and healthy as it was before the destructive virus of contagious blood poison entered the circulation. S. S. S. quickly takes effect on the blood, and gradually the symptoms disappear, the health is improved, the skin cleared of all spots, sores and other blemishes, the hair stops coming out, the mouth and throat heal and when S. S. S. has cleansed the system of the poison no trace of the disease is left. S. S. S. cures contagious blood poison because it is the greatest of all blood purifiers, tested and proven for more than forty years. Book on this disease with suggestions for home treatment, and any medical advice sent free to all who write.

THE SWIFT SPECIFIC CO., ATLANTA, GA.

A Large Pot

of the celebrated and palate-tickling

English Orange Marmalade, 20c

is ready for your choosing. It is made of the finest, most carefully selected fruits by the receipt that made marmalade famous.

HERMANN SCHMIDT, Leaders in Select Groceries, Delicatessen, Wines and Liquors.

504 to 508 East Broad Street.

Mail Orders Filled. Phones 369 and 3999

LAYING THE CORNERSTONE

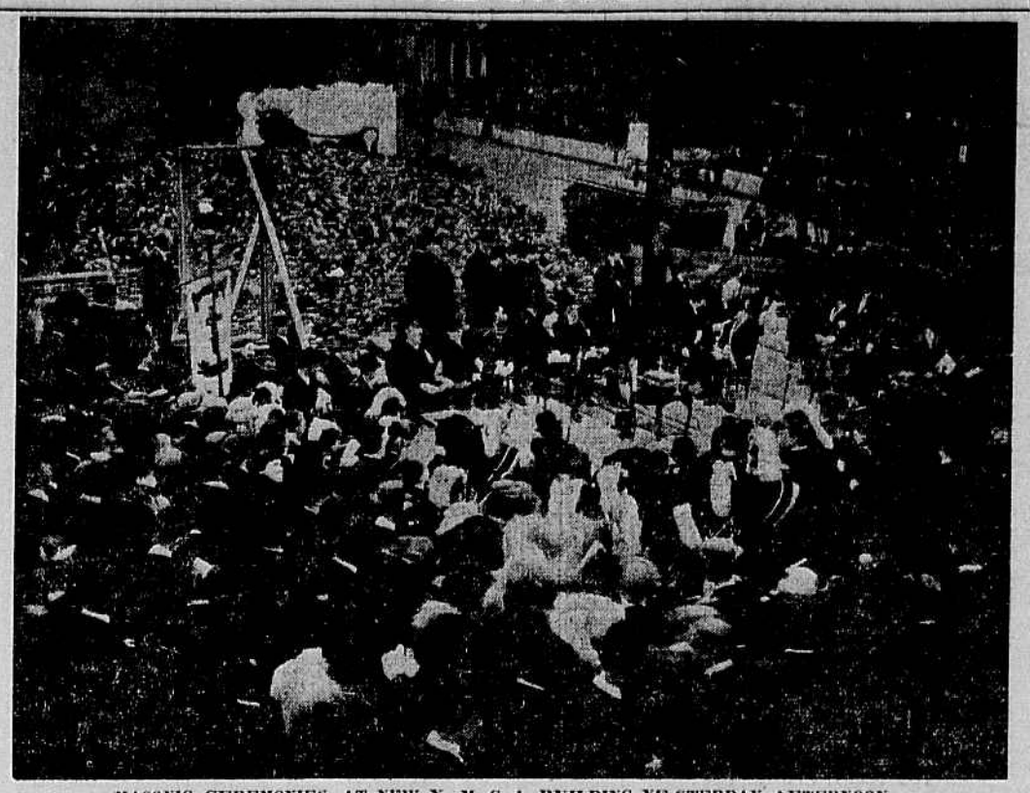

MASONIC CEREMONIES AT NEW Y. M. C. A. BUILDING YESTERDAY AFTERNOON.

CORNERSTONE LAID FOR NEW Y. M. C. A. BUILDING

(Continued from Page One—Column 4.)

could have had no conception of the magnitude of the undertaking with which they were allying themselves.

"In 1854, when these pioneers of the Young Men's Christian Association spirit met, the idea itself was but three years old, but the men who had that work in hand were not to be deterred by youth or inexperience.

"I will not hold you with figures or harass you with statistics, but it seems to me worth your while and mine to consider that in 1854 the idea of the Young Men's Christian Association was an almost untried experiment, and that in 1906 this little germ had gathered to itself over 2,000 associations, over half a million members, and had buildings to the value of nearly $31,000,000. So much for America!

"In the world there are 7,794 associations, three-quarters of a million members and $40,000,000 worth of property.

Growth of Work.

"We might also with profit recall that we are here at the fountain head almost of the spirit that goes with the Young Men's Christian Association. It was, for example, in 1858 that the first college Young Men's Christian Association was formed, and in that year only two institutions undertook that work—one was the University of Virginia, and the other was the University of Michigan.

"It also may be recalled that at Norfolk in 1888 the first organized colored Young Men's Christian Association was begun.

"When, therefore, we come together to-day to rejoice and take counsel on the action of laying this corner-stone, we would do well to ask ourselves, as Joshua asked the children of Israel after they had crossed the River Jordan and raised an altar: 'What mean these stones?'"

Mr. Bryan contrasted the viewpoint of the Greeks and early Christians, developing how the Greeks worshiped the body and how the Christians mortified it as a snare of the devil. Continuing, Mr. Bryan said:

"Greece had gymnasiums and lyceums, and the distinctive mark of the Young Men's Christian Association lies not in the fact that it both teaches the body and instructs the mind, but rather is the glory of this work to be found and the true principle of the Young Men's Christian Association to be summed up in the saying of St. Paul: 'Know ye not that your bodies are the temples of the Holy Ghost.' The Greeks knew their bodies, and they knew what temples were, but of that Divine and indwelling Spirit of which St. Paul spoke they knew nothing.

"And so the Young Men's Christian Association has put the capstone on the reach of human endeavor. It has taught men to respect and educate their bodies, to educate their minds, and above all, it has emphasized with all the power at its command the eternal significance of the immortal side of mankind.

Symbol of Immaterial Life.

"In itself the laying of the corner-stone is a bare and simple thing—but from the earliest days the ceremony of laying the stone has in a deeper and a fuller sense symbolized not only the building of the material house, but the development of all that immaterial life of hope, and joy and sorrow and experience which these structures shelter.

"He has a soul of dull and stubborn clay who gets no impress from a sight like this of an outlook far wider and an ideal far greater than can ever be expressed in bricks and mortar alone."

As to the interest and efforts of the citizens in this building, Mr. Bryan said:

"What begun as a movement by an institution ended by becoming the heart's desire of a city. I say heart's desire, for where your treasure is, there will your heart be also, and 4,264 citizens of this city gave over $200,000. This means that over 1,000 more citizens subscribed to the Young Men's Christian Association in Richmond in 1907 than voted for Governor Swanson and Judge Lewis combined in 1905. As a public proposition, therefore, the Young Men's Christian Association interested 25 per cent. more men at $50 apiece than the gubernatorial campaign at $1.50 for poll taxes.

"May the eyes of those charged with the administration of this building be opened always to the possibilities of service that lie before them. It is service of one's fellow-men that alone typifies the spirit of this age. Men have learned that it is in their own hearts that the truest happiness can be found, and understand now as never before what was meant by Him who said: 'I am come that ye may have life and have it more abundantly,' and then added: 'He that is chief among you let him be the servant of all.'"

History of Movement.

An option on the new lot was secured February 10, 1905, and on May 21 of that year the proposition was outlined. The corner lot was bought March 9, 1905, and the rest of the property secured in August. In February, 1906, the board of directors decided to raise $200,000 for the new building, exclusive of fixtures. The campaign for funds was conducted January 15-31, 1907, and 4,264 subscriptions, aggregating $237,623.93, were secured. The ground was broken on January 1, 1908, and the architects were chosen the following February.

Bids were opened September 15, 1908, and the contract awarded to Gilbert J. Hunt, of this city. The present building contains about 23,500 feet of floor space, while 66,240 feet will be contained in the new structure. The estimated membership capacity will be 2,000 men and 700 boys. The work is to be ready for delivery January 1, 1910.

Contents of Box.

Inclosed in the corner-stone are papers of historical interest with reference to the organization, photographs of the various presidents and others who have taken active part in the work, a copy of the City Directory, a map of Richmond, copies of newspapers giving accounts of the various steps in the work for the new building, the official telephone directory of Richmond, a list of churches and names of pastors and other interesting historical data.

FRAMING TARIFF

Speaker Cannon in Conference With Members of Committee.

WASHINGTON, D. C., March 10.—Speaker Cannon and Representative Vreeland to-day conferred with the Republican members of the Ways and Means Committee regarding the provisions of the new tariff bill. The strict secrecy that has prevailed in regard to everything that has taken place in the committee room was maintained, but it is understood that the new features of the bill, the provision removing the war revenue tax and the inheritance tax section, were thoroughly explained to the Speaker. Mr. Cannon desires to become thoroughly familiar with the tariff measure, in order to speed its passage through the House in accordance with the understanding reached at the White House conference on Monday.

In order to compensate in a measure for the general reduction of duties contained in the bill, the subcommittee has incorporated several provisions, which are expected to increase the revenues. To prevent the practice by which goods imported are not assessed at their full value, the committee has incorporated a provision which will make it possible for the appraisers to base the value on articles according to the wholesale market prices here in connection with the wholesale price at the point of production abroad.

The provision states that, in the absence of evidence regarding the wholesale price in the foreign country in which the article is manufactured, the appraisers may assess the ad valorem duty on a price which shall not be less than the wholesale price in this country, less the cost of transportation.

Some of the Schedules.

It was authoritatively learned to-night that the new tariff bill, which will be submitte dto the House at the special session by the Ways and Means Committee, will contain the following recommendations:

Lead and copper, no change; sugar, no change; iron ore, placed on the free list; rails and billets, substantially reduced; pigiron, 25 per cent. reduction; textiles, graduated tariff; on high grade cotton and silk goods an increased tax; on medium grade, no change; on low grade, a reduced tariff.

Nothing Too Good for you. That's why we want you to take CASCARETS for liver and bowels. It's not advertising talk—but merit—the great, wonderful, lasting merit of CASCARETS that we want you to know by trial. Then you'll have faith—and join the millions who keep well by CASCARETS alone. 905

CASCARETS 10c a box for a week's treatment, all druggists. Biggest seller in the world. Million boxes a month.

A Real Good Time

To buy Furniture and Carpets is right now because things are kinder quiet and you get the best attention and very likely a little better price.

Chas. G. Jurgens' Son

Right in the Centre of the Furniture District

Adams & Broad

Plant Wood's Seeds For The Garden & Farm.

Thirty years in business, with a steadily increasing trade every year—until we have to-day one of the largest businesses in seeds in this country—is the best of evidence as to

The Superior Quality of Wood's Seeds.

We are headquarters for

Grass and Clover Seeds, Seed Potatoes, Seed Oats, Cow Peas, Soja Beans and all Farm Seeds.

Wood's Descriptive Catalog the most useful and valuable of Garden and Farm seed Catalogs mailed free on request.

T. W. WOOD & SONS, Seedsmen, - Richmond, Va.

VALUE OF EDUCATION

Dr. Eliot Takes This as His Subject, Addressing Alabama Students.

TUSCALOOSA, ALA., March 10.—Dr. Charles W. Eliot, retiring president of Harvard, addressed a large gathering at the University of Alabama this afternoon on the value of education, treating his subject under the three heads, rudimentary education; secondary or high school education, and college or university education.

The need of the first, he stated, was apparent to all. Even the manual laborer needs a rudimentary education. Agriculture, he said, requires the highest efficiency in manual labor since intelligence is needed in its direction and in the use of tools employed in the modern system of farming. The secondary education is to prepare the skilled artisan which our latter day industry demands, and to open up the view of life and show in some measure a purpose.

College and university education is, he said, to furnish searchers after truth, to make specialists and leaders of thought in commerce, in industry, in government.

Dr. Eliot showed the advantages to the State in the results of education and declared the wisdom of compulsory education and State appropriation for schools and colleges.

The final and highest aspiration of all, he said, was the attainment of freedom—a freedom of the individual compatible with the freedom of the community. This, he said, was well put in the motto of the grand little republic, Switzerland: "Each for all and all for each."

Dr. Eliot left here this afternoon for Atlanta.

NO POLITICAL PULL

Appointments in Department of Justice to Be Made on Merit.

WASHINGTON, D. C., March 10.—The members of the Interstate Commerce Commission were in conference to-day with President Taft. They would not discuss the matters under consideration.

President Taft to-day instructed Attorney-General Wickersham to choose his assistants without consideration of political influence or political services rendered. One cause of friction at the Department of Justice which Mr. Wickersham will attempt to smooth over is the appointment of special attorneys by the Interstate Commerce Commission.

It is desired to have the commission's special attorneys, upon the completion of their investigations, turn the results over to the Department of Justice instead of having the attorneys try to carry their own cases to the courts.

CADDY TO COLLEGE

President Taft to Defray All Expenses of Virginia Youth.

WASHINGTON, D. C., March 10.—President Taft has sent his caddy to college. Elmer Loring, who carried the distinguished golfer's sticks around the links at Hot Springs, Va., last summer, exercised such wise discretion that the President brought him to Washington as his special messenger. He left to-day for Charlottesville to matriculate in the University of Virginia.

He will take a course calculated to fit him for some work Mr. Taft has in view for him, and the President will defray all his expenses, allowing him, it is said, $2 a day.

HYSTERICAL ABUSE

Weather Prognosticator Moore Does Not Like Newspaper Criticism.

WASHINGTON, March 10.—"Hysterical abuse" is the stormy English which Professor Willis Moore, of the United States Weather Bureau, hurled at the newspaper critics who have found fault with the Weather Bureau for predicting fair weather for inauguration, when the day turned out to be one of the worst imaginable, due to what the forecaster termed later a "flare back."

Mr. Moore declares that "the same forecast would be made to-day if similar conditions existed."

Blue and Gray Veterans.

FITZGERALD, GA., March 10.—The eighth annual encampment of the National Association of Blue and Gray Veterans and their sons began a four days' session here to-day, Major B. F. Dixon, of Raleigh, presiding.

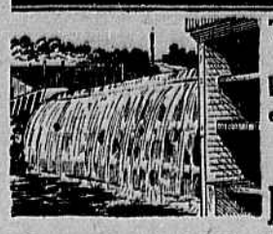

This Dam Will Last as Long as the River Runs

because it is made of granite-like, ever enduring and practically indestructible

EDISON Portland Cement

Costs no more to buy, but makes the most economical concrete, because the *same* amount of "Edison" makes *more* concrete but *equally* strong, as the *same* amount of other brands, or *as much* concrete, but *stronger*.

The reason—

Uniformly 10% Finest Ground in the World.

Write us or ask your dealer for booklet "How to Mix and Use Edison Portland Cement"

Edison Portland Cement Co., Nat'l Bank Bldg., Savannah, Ga.

BALDWIN & BROWN, Inc., Bldg. Materials, Terra Cotta Brick, Pipe, &c., Richmond, Va.

News of the Southside

Manchester Bureau, Times-Dispatch, No. 1102 Hull Street.

If the Mayor of Richmond approves the consolidation ordinance as passed by the Board of Aldermen Tuesday night, in all probability a committee from that city will appear at the meeting of the City Assembly to-morrow night, and that branch of the Council will have two consolidation matters to deal with. It is an assured fact that the committee from the Manchester and Chesterfield Business Men's Association, appointed to appear before the Assembly and ask that body to appoint a committee to look into the advisability of annexing Swansboro and some adjacent territory, will be on hand with its request, and, as well as can be ascertained at present, the Assembly will vote to do so. Sentiment among members of the Assembly seems to be strongly in favor of the move.

Matters will have to be rushed considerably to get the Richmond committee to appear at this meeting, as so far the Mayor has not signed the ordinance, and it is hardly likely that he will have an opportunity of doing so before the meeting. Manchester is placed in a rather peculiar position at present—trying to annex one territory and trying to be taken into another. As some one aptly remarked yesterday, it's a case of "which would you rather be, Jonah or the whale?"

Those interested in the Swansboro annexation matter are determined not to let consolidation with Richmond interfere with their work, and will continue their efforts toward taking in the suburb.

Eagles Accept Invitation.

Stonewall Jackson Aerie of Eagles of this city has accepted an invitation from the Petersburg Aerie to be its guest on the night of Thursday, March 25, and will leave this city that night in two special cars over the Petersburg electric line, accompanied by a band. The local aerie royally entertained the Petersburg Aerie in this city some months ago, at which time the visiting birds were tendered a banquet at the Lafayette House, and a social meeting was held in Fraternal Hall. Many speeches were made by both the visitors and the members of Stonewall Aerie. The Petersburg Aerie has long been anxious to return the hospitality, and extended an invitation for the time named, which was accepted at the last meeting of the local order.

Captured at Last.

Can it be True? at least the police think it is, and even he doesn't deny the fact that his name is John True. John True is black, has rabbit blood in his veins, and has long been wanted by the police. Last night Officer Moore saw him, and now he is in limbo. True has a peculiar propensity for cutting people and then running away, and about two months ago, running out of friends, proceeded to do a little carving upon his wife. Since that time he has been grazing in the woods of Chesterfield by day and returning to the city by night, where he secluded himself among the denizens of Railroad Bottom until the return of dawn, when once more he would hie himself back to pastorial studies. Officer Moore had to do a little detective work to capture him, but he is finally landed. Several times already True, who seems to be more unfortunate than bad, has escaped the shots of officers, but last night, seeing that the game was up, he acknowledged that "I name True."

Sent to Grand Jury.

John Lawrence and Frank Miller, two white men, charged with breaking into a loaded car on the Atlantic Coast Line tracks, were before the Mayor yesterday morning and were sent on to the grand jury. The evidence was strongly against them.

Charles Waite, another white man, captured earlier in the afternoon, was charged with trespassing on the company's property. He was dismissed. It is believed that he was associated with the other two men.

F. Orrell (white) and Monroe Johnson (colored) engaged in a street fight and the Mayor charged them each $2.50.

Woman's Rally Well Attended.

Woman's rally night at West End Methodist Church last night attracted a large congregation. The following program was rendered: Song service, J. S. Renner, leader; prayer, Mrs. A. H. Thomas; selection, Asbury choir; address, Mrs. R. E. Michaels, of Richmond, subject, "Our Home Mission Work"; selection, male quartet; address by Mrs. W. J. Maybee, of Richmond; solo, Mrs. R. E. Michaels.

March Term of Court.

The grand jury for the regular March term of the Corporation Court, which will convene Monday, has been summoned. There are several criminal cases to be heard, but none of any great importance. The docket at this term will be very light.

Personals and Briefs.

The body of B. P. Sheffield, who was shot at Emporia Tuesday, will arrive in this city this afternoon at 1:15, and will be taken directly to the grave in Maury Cemetery, where the funeral will take place. Mr. Sheffield is survived by two sons, who live in this city.

The charter of the Rowan Distilling Company, which was recently granted by the Corporation Commission, was recorded in the clerk's office in this city yesterday. The company will shortly begin operations.

The Cemetery Committee met last night and continued its work of verifying the books kept by the former superintendent of the cemetery. The work was not concluded.

The Annex Society of Bainbridge Street Church will give a "Shamrock tea" in the lecture-room of the church on the night of Friday, March 19, at 8:30 o'clock.

Thomas J. Wescott, who has been quite sick for some time past, is greatly improved and was able to sit up for a short while yesterday.

Mrs. B. M. Robertson left yesterday for Weldon, N. C., where she will visit relatives for some time.

Mrs. A. Clarence Atkins has returned from West Virginia, where she has been the guest of her brother.

Master Herman Daffron continues quite sick at the home of his parents on Porter Street.

The Woman's Missionary Society of Decatur Street Church will hold its regular monthly meeting this afternoon at 3:30 o'clock.

Miss Meade Merritt was delightfully surprised by her many friends at her home Tuesday night, the occasion being her birthday.

Miss Marie Gill, who has been very sick, was operated on last week, and is improving rapidly.

The first of a series of Lenten tea to be held by the Organ Chapter of the Church of the Good Shepard, Forest Hill, took place yesterday afternoon at the residence of Mrs. James Blizzard. Next Wednesday the tea will be held at the home of Mrs. E. P. Lyons, Jr.

POLICE COURT CASES.

Joe Johnson Is Held While Police Search His Record.

The case of Joe Johnson, who now says his real name is Charles Hopkins, suspected of having committed grand larceny, was postponed in the Police Court yesterday morning to March 20 in order to allow the police to search his record.

Johnson, or Hopkins, as his name may be, claims to have gotten the valuables found in his possession when he was arrested from a negro, Lorenzo Brown, whom he nursed in his last illness. His story sounds well, but the police are not confident as to its veracity, and the negro's record will be traced.

William Lee (white), charged with trespassing on the premises of the Home Brewing Company and stealing beer, was placed under $100 surety for twenty days.

SEWER BONDS

Plan to Spend One Million Dollars in Culverts and Water Mains.

The subcommittee of the Council Committee on Streets, to which has been referred the question of issuing bonds for sewers, has been called to meet Friday night at 8 o'clock.

The committee will confer with the City Engineer and make a report on the probable extent and cost of the needed improvements. The proposition is that the city issue bonds to the amount of $1,000,000 for extension of sewers and water mains. Many of the members seem to be favorably impressed with the movement.

Charge Theft of Shotgun.

James Perry and George Southall, arrested in Swansboro, and Anderson Hinz, taken near Barton Heights, all colored men, are in the county jail awaiting trial for the theft of a shotgun from Wilbert Smith. The arrests were made by Constable Burch, and the cases will be tried before Magistrate Smith, of Tuckahoe District, this morning.

Charter Amended.

An amendment was issued yesterday by the State Corporation Commission to the charter of the Camden Lumber Company, of Norfolk, permitting it to increase its capital stock from a maximum of $25,000 to $75,000, and a minimum of $5,000 to $25,000.

Entertain Railroad Men.

The Ladies' Auxiliary of the Order of Railway Conductors will entertain the members of the organization at supper in the Richmond Hotel to-night. This occasion celebrates the third anniversary of the order, and all members with their families are requested to be present.

Building Permits.

Building and repair permits were issued yesterday as follows:

Charles T. Davis, to repair brick stores, 620 and 622 East Main Street, to cost $400.

Albert Dean, to repair frame dwelling, 610 East Baker Street, to cost $385.

T. C. Tinsley, to erect two brick dwellings, 222 and 226 Jail Alley, to cost $1,600.

Argument Heard.

The case of Burk & Company, merchant tailors, against the Adams Express Company was argued in the Circuit Court yesterday and will probably go to the jury to-day. The merchants are suing for the loss of a package sent by express.

Chamber of Commerce.

The board of directors of the Chamber of Commerce will meet this afternoon at 5 o'clock instead of 8 o'clock to-night, as was at first decided upon. The question of the parcels post will be the most important matter to come up.

Back From Washington.

Misses Madeline and Earle Taylor have just returned from a trip to Washington, where they had a delightful time. They are the daughters of Mr. and Mrs. B. B. Taylor, of 510 North Sixth Street.

Newport News Officials Here.

Fire Chief W. K. Stow, Councilman J. J. Cheadle, Police Justice J. D. G. Brown and former Mayor A. A. Moss, of Newport News, were in Richmond yesterday on business.

Tutt's Pills

After eating, persons of a bilious habit will derive great benefit by taking one of these pills. If you have been DRINKING TOO MUCH, they will promptly relieve the nausea, SICK HEADACHE and nervousness which follows, restore the appetite and remove gloomy feelings. Elegantly sugar coated.

Take No Substitute.

The Purchase of a Stieff Piano

Is a step forward in musical education. Its sweetness of tone and its unquestioned durability appeals to every one of musical education. Sold direct from the maker.

CHAS. M. STIEFF,

205 E. Broad Street

L. B. SLAUGHTER, Manager.