Architects and builders have long been seeking a satisfactory substitute for wood and metal lathing. Perfection has been realized in

The 'Hercules' Plaster Board

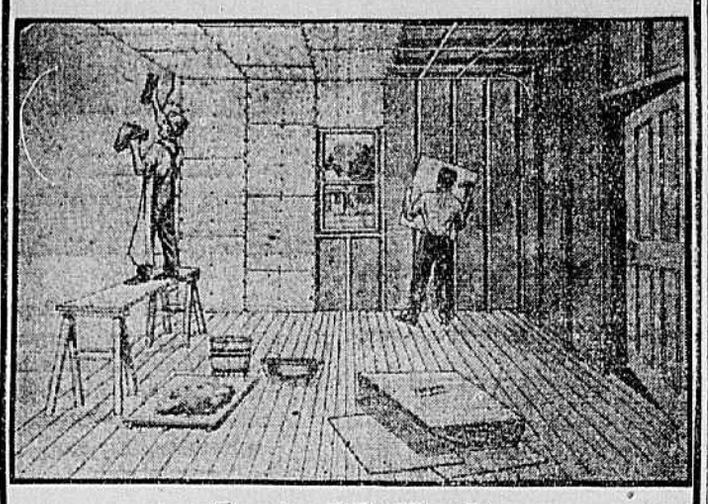

SAVES

33 1/3 % on Plaster — Not only does the "Hercules" Plaster Board take the place of laths, but also the first and most expensive coating of wall plaster, creating thereby a saving of 33 1-3 per cent.

66 2/3 % on Labor — The "Hercules" Plaster Board can be applied in one-third the time required on wooden or metal laths—a saving of 66 2-3 per cent. on labor alone.

50% on Time — No moistening of the surface of "Hercules" Plaster Board being necessary, a saving in time of over 50 per cent. usually required in the drying out process of ordinary construction is secured.

25% on Fuel — The "Hercules" Plaster Board will reduce the fuel consumption from 20 to 25 per cent.—the two layers of heavy fibred paper used in its manufacture being equal to at least eight ply of common sheathing.

The "Hercules" Plaster Board has 120 to 150 Per Cent. Greater Tensile Strength than any Plaster Board on the market. It is light. It is flexible. A non-conductor of sound. It will not shrink or buckle, and is impervious to heat and cold. It is economical and is easily applied.

Samples mailed on request.

BALDWIN & BROWN,
(Incorporated),
No. 1557 East Main Street, - - - - - - Richmond, Va.

Dealers in
Hardware, Builders' Supplies, Lime, Cement, Terra Cotta Pipe, Etc.

¶ The aggregate amount of money wasted by putting on inferior roofs is stupendous. Avoid waste and worry by specifying Monroe Redipped Tin. For sale by

McGraw-Yarbrough Company,
Wholesale Plumbers' and Tinners' Supplies

O. E. Flanhart Printing Co.

×

Estimates Furnished

×

No. 15 N. 12th St.
RICHMOND, VA.

Higgin All Metal

SCREEN
Get Them Now and Save Money Later.
A. W. EVANS, Agent,
615 Mutual Bldg. Mad. 4144

Southern Pipe Covering Company,
(Incorporated)

Asbestos - Magnesia Pipe Covering, Fire and Acid Resisting Cements, Packing and Roofing. Contract work our specialty.

No. 22 Governor Street,
Richmond, Va.

GOOD RESOLUTIONS FOR THE NEW YEAR

Should embrace those that bring health and comfort to the home. There is nothing that will accomplish this most desired result like an up-to-date bathroom equipped with all the latest improved furnishings and appliances and fitted up by

JOHN E. ROSE & CO.
No. 12 N. Eighth St.
Phones: Madison 1816 and 2480

"STANDARD"
SEMI-PASTE PAINT.
READY-Mixed Paint.

John L. Branch & Co.,
"Paints That Stay Painted."
1319 E. Main St.,
Richmond, - - - - Virginia.
Phone Madison 164.

CHARLES B. WILSON,
...Architect...
Plans, specifications and superintendence for all classes of building.
309 American Nat'l Bank.
Telephone, Madison 6252.

WILLIAM C. WEST,
ARCHITECT
1103 EAST MAIN ST.
Merchants' National Bank Building
RICHMOND, VA.

Albin Netherwood,

CRUSHED GRANITE
Paving and All Kinds of Dressed and Rough Granite.
Address P. O. Box 578, Richmond, Va. Quarries at Granite, Va., on Southern Railway.

Printing

¶ Our prices are consistent with the grade of work we produce, from the highest class of booklets to the simple job, to all of which we give our best efforts.

Whittet & Shepperson
11-15 N. Eighth St., Richmond, Va.

W. H. JENKS
Electrical Contractor
617 E. Main St. Madison 338

Electrical Wiring, Electrical Repairing, Combination and Electric Fixtures.

Satisfaction Guaranteed
Your Patronage Solicitde

A. B., Harvard College.
C. E. Lawrence Scientific School, Harvard University.

C. P. E. Burgwyn,
Civil and Hydraulic Engineer,
917 Bank Street, Richmond, Va.
Phone 5640

Wharves and terminals constructed; rivers and harbors improved; railroads built; reports on properties; water powers developed; water works erected; sewer systems designed; clear water filtration

---

Atlantic Varnish
For All Purposes
RICHMOND

FROEHLING & ROBERTSON
Richmond Testing Laboratory
Chemists, Chemical Engineers and Economic Geologists.

Chemical and Bacteriological Examinations of Waters, Analyses of Foods, Fertilizers, Ores, Etc. Standard Cement Testing. Examinations and Reports on Mineral Properties.

No. 2 N. Ninth Street,
Richmond, Va.

Chesterfield Granite Works
GRANITE, VA.
BUILDING STONE,
PAVING STONE,
CRUSHED GRANITE,
And Stone for all Purposes.

Prices on application. Estimates furnished.

BEST BUILDING LIME.

Slakes perfectly—holds its own—will not pip on walls.

Business Opportunities.

PATENT SECURED OR FEE RETURNED.
Free report as to Patentability. Guide Book, New List Inventions Wanted and Prizes offered for inventions sent free. Patents advertised free.
VICTOR J. EVANS & CO., WASHINGTON, D. C.

MR. PLANING MILL MAN:

WHY NOT BUY FROM
SOUTHERN DEALERS
MACHINERY MADE BY
Southern Manufacturers?

We represent the NEWMAN MACHINE COMPANY, of GREENSBORO, N. C., and this LIVE and "UP-TO-THE-MINUTE" SOUTHERN concern manufactures the following HIGH-GRADE machines at prices that are RIGHT:

PLANERS and MATCHERS, SURFACERS, MOULDERS, HAND JOINTERS, CIRCULAR RESAWS, SAW TABLES, EDGERS, LATH MILLS, SASH and DOOR CLAMPS, and some others.

Help build up your own business by patronizing your home industries, who will in turn patronize you. We stand behind our sales with our thirty years of experience.

Drop us a line and our salesman will call and tell you what we have to offer.

SMITH-COURTNEY COMPANY,
Machinery Specialists,
RICHMOND, VA.

Virginia Equipment and Supply Co.
(Incorporated),
Engineers---Contractors
STRUCTURAL STEEL AND REINFORCED CONCRETE.
Offices, 305-06 Bank of Richmond Bldg.
Phone Madison 1110.

We Are Led to Believe

That our Plumbing work and our charges therefor are giving eminent satisfaction. If we haven't had the pleasure of doing anything in that line for you, we seek your patronage. You'll not regret turning your work our way.

Mahoney & Weisiger,
523 East Main Street,
Phone Madison 800.

Mayo Iron Works,
(Incorporated)
ENGINEERS, FOUNDERS and MACHINISTS

Owners of the Patterns of Talbott & Sons. Prompt and careful attention given to all ordrs and repair work.

If You Want the Best Plumbing and Heating Fixtures, Order Them from G. & A. Bargamin Company.

A Word to the Consumer, Architect and Builder

When in need of Metal Ceiling, Side Wall and Wainscoting, and wish to obtain the best and most satisfactory results in workmanship and designs, call on

GEO. L. SUTER & CO.,
1600 W. Leigh Street.
Phone Monroe 2748.

Drawings and estimates furnished without charge.

Steamboats.

Merchants and Miners Transportation Co
Norfolk to Boston, Mass., and Providence, R. I.

Steamers leave Norfolk for Boston Sun., Tue. and Fri.; for Providence Mon., Thur. and Sat. at 6 P. M. Passengers and freight taken for all New England points. Tickets on sale at office C. & O. Ry., N. & W. Ry., S. H. Bowman, 708 East Main, and Rich. Trans. Co., 409 E. Main.

G.M.CO'S OLD STYLE PEARL·IC RE-DIPPED
Remember the Name Stamped in the Tin

We Have Studied TIN

And we tell you out of the sum of our experience and knowledge PEARL I. C. Roofing Tin is the brand to specify for a reliable roof.

GORDON METAL CO.
Fourteenth and Dock Sts., Richmond, Va.

Blue Ribbon Paints
MANUFACTURED BY
W. S. Tanner Paint Co.
1303 East Main
and
7 South Thirteenth Street.

Where to Stop in Virginia.

THE JEFFERSON,
Richmond, Va.

The most magnificent Hotel in the South. European plan. Rooms single and en suite, with and without baths. $1.50 per day and upwards. Spacious sample rooms. Booklet on application.

Table d'Hote Dinners Saturday and Sunday evenings 6 to 9 o'clock, $1.50 each.

MURPHY'S HOTEL
(Incorporated)
EUROPEAN PLAN.
RICHMOND, - - - - VIRGINIA
JOHN MURPHY, Manager.
A strictly modern house, fronting on three streets, in the heart of beautiful Richmond. Rooms fronting every way.

THE LEXINGTON
The most centrally located hotel in Richmond being situated at the corner of Twelfth and Main Streets. All cars pass the Lexington. Every modern convenience.
FELIX KEEGAN and J. E. DONAHUE, Proprietors.

THE DAVIS HOTEL,
Opposite Main Street Station,
C. & O. and S. A. L. Ry.
Rooms single and *en suite*. Baths and running water. Restaurant unsurpassed. Rates, $1.00 and up. All cars pass the door. J. LEE DAVIS, Proprietor.

Railroads.

RICHMOND AND CHESAPEAKE BAY RAILWAY COMPANY.
Schedule of electric trains to and from Ashland, stopping at intermediate stations upon signal. Lv. Richmond (Broad and Laurel Sts.): 6:05b, *7:10, 8:10b, 9:10, **10:10, 11:10 A. M., 1:10, 2:10, 3:10b, 4:10, 5:10, 6:20, 7:10b, 8:10, 10:10, 11:45 P. M. Lv. Ashland: *5:65, *7b, 8, 9b, 10, **11 A. M., *1 M., **1, 2, 3, 4b, 5, 6, 7, 8b, 9, 11 P. M.
* Daily except Sunday. ** Sunday only. b Carries baggage.

FINEST WATER POWER IN VIRGINIA
At Brookneal, Va.

Where Virginian Railway crosses the Norfolk and Western Road. As cheap freight rates on coal, lumber, etc., as any Virginia city—cheaper than nine-tenths of the towns. With tremendous water power in two rivers, with raw material in abundance, and in the midst of a superb farming section, Brookneal is an ideal location for manufacturing enterprises.

Pulp Mills, Furniture Factories, Wagon, Spoke and Handle and Box Factories, House Furnishing and Excelsior Factories, and many other Wood-Working Factories are wanted, and great inducements are offered.

Also, Flour Mills, Knitting Mills, Shirt and Overall Factories will pay big dividends. Address

BUSINESS MEN'S ASSOCIATION OF BROOKNEAL.
E. R. MONROE, Preident. R. D. WILLIAMS, Secretary.

Hotels. Hotels.

THE COMMONWEALTH
Altavista, Virginia.

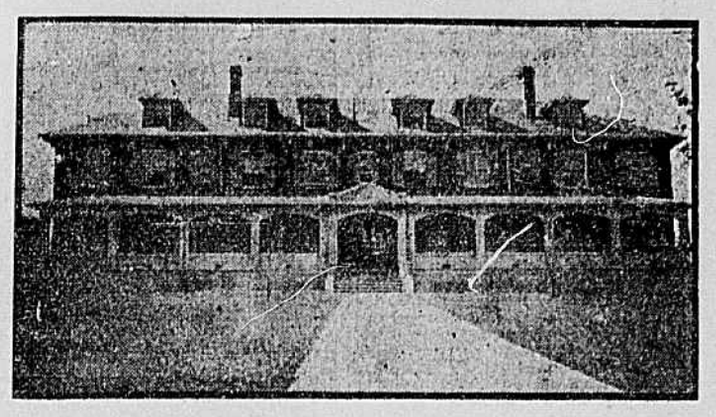

New $30,000 Hotel in new million-dollar town. Hot and cold water. Steam heat. Electric lighted. Telephones in every room. Thirty guest rooms. Lawn of two acres and more. Mountain air. Lovely valleys. Best of water. Place of rest.

Summer Resorts. Summer Resorts.

NATURAL BRIDGE.

CEDAR CREEK GLEN, ISABELLA STAIRWAY CAVERNS—NATURE'S WONDERS. Best of hotel service to accommodate visitors—fall, winter, spring and summer.

Best time to see Natural Bridge and the wonders surrounding is in the autumn season. Natural Bridge Hotel open all the year round.

For information and circulars, address
NATURAL BRIDGE HOTEL COMPANY.

Railroads.

Atlantic Coast Line

EFFECTIVE MARCH 6, 1910.
TRAINS LEAVE RICHMOND DAILY.
For Florida and South: 1:20 A. M., 3:15 A. M., 7:25 P. M. and *10:35 P. M.
For Norfolk: 9:00 A. M., 2:00 P. M.
For N. & W. Ry., West: 9:00 A. M., 3:00 and 9:00 P. M.
For Petersburg: 1:20 A. M., 5:15 A. M., 9:00 A. M., 12:10 P. M., 3:00 P. M., *3:20 P. M., 6:05 P. M., 7:25 P. M., 9:00 P. M., and 11:30 P. M.
For Goldsboro and Fayetteville: *3:20 P. M.
Trains arrive Richmond daily: 4:40 A. M., 5:10 A. M., 6:50 A. M., a7:05 A. M., *8:35, 11:40 A. M., **10:45 A. M., *1:30 P. M., 6:05 P. M., 6:50 P. M., 8:00 P. M. and 11:00 P. M.
* Except Sunday. **Sunday only. a Except Monday.
Time of arrival and departure and connections not guaranteed.
C. S. CAMPBELL, D. A. P.

Richmond, Fredericksb'g & Potomac R. R.
TO AND FROM WASHINGTON AND BEYOND

Leave Richmond	Arrive Richmond
*4.30 A.M. Main St. Sta.	*7.50 A.M. Byrd St. Sta.
*4.50 A.M. Byrd St. Sta.	*11.35 A.M. Byrd St. Sta.
*5.20 A.M. Byrd St. Sta.	*1.10 P.M. Main St. Sta.
*7.10 A.M. Main St. Sta.	*2.50 P.M. Byrd St. Sta.
¶7.15 A.M. Byrd St. Sta.	*7.15 P.M. Byrd St. Sta.
¶7.30 A.M. Main St. Sta.	*7.35 P.M. Main St. Sta.
*8.40 A.M. Byrd St. Sta.	*9.10 P.M. Byrd St. Sta.
*12.01 noon Byrd St. Sta.	†10.00 P.M. Main St. Sta.
†4.00 P.M. Byrd St. Sta.	†10.25 P.M. Byrd St. Sta.
‡4.15 P.M. Elba Station.	*10.35 P.M. Main St. Sta.
*5.15 P.M. Main St. Sta.	*1.10 night Byrd St. Sta.
*8.20 P.M. Byrd St. Sta.	

ACCOMMODATION TRAINS—WEEKDAYS.
Leave Byrd St. Sta. 1.30 P. M. for Fredericksburg.
Leave Elba Sta. 7.50 A. M., 6.30 P. M. for Ashland.
Arrive Byrd St. Sta. 8.25 A.M. from Fredericksb'g.
Arrive Elba Sta. 8.40 A.M., 5.30 P.M. from Ashland.

*Daily. †Weekdays. ‡Sundays only. ¶Daily except Monday. All trains to or from Byrd Street Station (except trains leaving 4.50 a. m. and arriving 1.10 night) stop at Elba. Time of arrivals and departures not guaranteed. Read the signs.

Richmond and Petersburg Electric Railway

Cars leave Manchester, Seventh and Perry Streets, for Petersburg:
*6, 7, 8, *9, 10, 11, *12 P. M., 1, 2, *3, 4, 5, **5:46, *6, 7, 8, *9, 10 P. M.
11:00 P. M. for Chester, 12:00 midnight for Petersburg.
Cars leave Petersburg, foot Sycamore Street, for Manchester:
5:15, 6:35, **7:15, *7:35, 8:35, 9:35, *10:35, 11:35 A. M., 12:35, *1:35, 2:35, 3:35, *4:35, 5:35, 6:35, *7:35, 8:35, 9:35, *10:40, 11:40 P. M.
* Carries baggage and express.
** Limited, except Sundays and holidays.
All cars from Petersburg connect with cars for Richmond.

Chesapeake & Ohio Railway

9:00 A. } Daily—Fast trains to Old Point,
4:00 P. } Newport News and Norfolk.
7:40 A.—Daily. Local to Newport News.
5:00 P.—Daily. Local to Old Point.
2:00 P. } Daily—Louisville and Cincinnati
11:00 P. } Pullmans.
6:45 P.—Daily. "St. Louis-Chicago Special." Pullmans.
8:30 A.—Daily—Charlottesville. Week days—Clifton Forge.
5:15 P.—Week days. Local to Gordonsville.
10:00 A.—Daily. L'burg, Lex., C. Forge.
5:15 P.—Week days. To Lynchburg.
TRAINS ARRIVE RICHMOND.
Local from East—8:25 A. M., 7:50 P. M.
Through from East—11:40 A. M., 6:35 P. M.
Local from West—*8:30 A. M., 9:50 A. M., 7:50 P. M.
Through—7:30 A. M., 2:45 P. M.
James River Line—*8:35 A. M., 6:00 P. M.
* Daily except Sunday.

Norfolk and Western Railway

ONLY ALL RAIL LINE TO NORFOLK.
Schedule in Effect March 6, 1910.
Leave Byrd Street Station, Richmond, FOR NORFOLK: *9:00 A. M., *4:00 P. M. FOR LYNCHBURG AND THE WEST: *9:00 A. M., *3:00 P. M., *9:00 P. M. Arrive Richmond: From Norfolk—*11:40 A. M., *6:50 P. M., *11:00 P. M. From the West—*6:50 A. M., **1:20 P. M., *6:05 P. M., *11:00 P. M.
Pullman, Parlor and Sleeping Cars; Cafe Dining Cars. C. H. BOSLEY,
W. B. BEVILL, D. P. A., Richmond, Va.
G. P. A., Roanoke, Va.
*Daily. **Daily ex. Sun.

Railroads.

Southern Railway

TRAINS LEAVE RICHMOND.
N. B.—Following schedule figures published as information and not guaranteed:
6:30 A. M.—Daily—Local for Charlotte.
10:45 A. M.—Daily—Limited—For all points South. Pullman and Day Coaches.
6:00 P. M.—Ex. Sunday—Keysville Local.
11:45 P. M.—Daily—Limited, for all points South. Pullman ready 9:30 P. M.
YORK RIVER LINE.
4:30 P. M.—Ex. Sun.—To West Pt., connecting for Baltimore Mon., Wed. and Fri.
4:30 A. M.—Ex. Sun. and 2:15 P. M.—Mon., Wed. and Fri.—Local to West Point.
TRAINS ARRIVE RICHMOND.
From the South: 7:00 A. M., 9:20 P. M., daily; 8:40 A. M., Ex. Sun., 4:10 P. M., Daily (Local).
From West Point, 9:30 A. M., daily; 11:35 A. M. Wed. and Fri.; 5:45 P. M., Ex. Sun.
S. E. BURGESS, D. P. A.,
920 E Main St. Phone Marison 455.

SEABOARD AIR LINE.
Southbound trains scheduled to leave Richmond daily: 9:10 A. M.—Local to Norlina, Raleigh, Charlotte, Wilmington. 1:15 P. M.—Sleepers and coaches Atlanta, Birmingham, Savannah, Jacksonville and Florida points. 7:40 P. M.—To Florida points. 10:15 P. M., 10:45 P. M.—Sleepers and coaches Savannah, Jacksonville, Atlanta, Birmingham and Memphis. Northbound trains scheduled to arrive Richmond daily: 4:20 A. M., 7:00 A. M., 7:25 A. M., 5:05 P. M., 5:40 P. M.

Steamboats.

Baltimore Steam Packet Co.
Equipped with wireless telegraphy.
TO BALTIMORE AND THE NORTH VIA NORFOLK AND OLD POINT.
Leave Richmond Daily except Sunday via N. & W. Ry. 4:00 P. M., Norfolk 6:30 P. M. C. & O. Ry. 4:00 P. M., Old Point 7:30 P. M. O. D. S. S. Co. 7:00 P. M. (one day in Norfolk).
Va. Nav. Co. 6:30 A. M. (Monday, Wednesday and Friday).
Tickets at all offices. For staterooms apply to H. M. BOYKIN, Agent, 830 E. Main Street.

OLD DOMINION LINE
FOR NORFOLK AND NEW YORK.
Lv. Richmond (foot Ash St.) daily...7 P. M.
Leave Newport News.....5:00 A. M.
Arrive Norfolk.....6:00 A. M.
Connects with main line steamers leaving Norfolk for New York daily except Sunday 7:00 P. M. Connection also made by N. & W. Ry 3 P. M. and C. & O. Ry. at 4 P. M. Night Line steamers stop at Claremont to land or receive passengers on signal.
VIRGINIA NAVIGATION CO. James River by daylight for Norfolk, Old Point, Newport News and all James River landings. Steamer leaves Monday, Wednesday and Friday at 7:00 A. M. Freight received for all James River landings. Ticket office 821 E. Main St.

City License Taxes For 1910

ARE NOW DUE AND PAYABLE AT THE

OFFICE OF CITY COLLECTOR

The City Code requires a penalty of not more than $20 per day for failure to pay on or before April 30th.

F. W. CUNNINGHAM,
City Collector