ROOSEVELT'S WELCOME HOME

Vast Noisefest Planned to Receive the Ex-President, in Accordance With His Request for a "Quiet" Reception—Simple Ceremonies, With Spectacular Effects, Will Greet "The Colonel" After His Restful Week on the Atlantic—the Rough Riders Will Be There; Also Prominent Citizens and a Few Million Others. Big Liner's Arrival Timed to the Minute—Elaborate Provisions for Roosevelt Party's Comfort on the Voyage—Oyster Bay Will Celebrate, Too.

New York, June 11.—While Theodore Roosevelt is speeding across the Atlantic toward his native land, after an absence of fourteen months, some thousands of his fellow countrymen are gathering from every part of the United States, from Maine to Alaska, to do honor to him on his arrival. The welcome home which he will receive next Saturday will surpass any ever accorded to a private citizen in the entire history of the republic. In many particulars it will be far more spectacular than the ceremony in which he participated in Washington on March 4, 1905, when he was inaugurated as President of the United States. It will outdo the triumphs with which emperors are acclaimed, and the only event that can be considered as at all comparable with it in this country is the welcome extended to Admiral Dewey and his victorious fleet at the conclusion of the Spanish-American War. The warships will be missing this time, but there will be a vastly greater number of craft of other kinds; there will be more people in attendance; and, if possible, there will be greater enthusiasm.

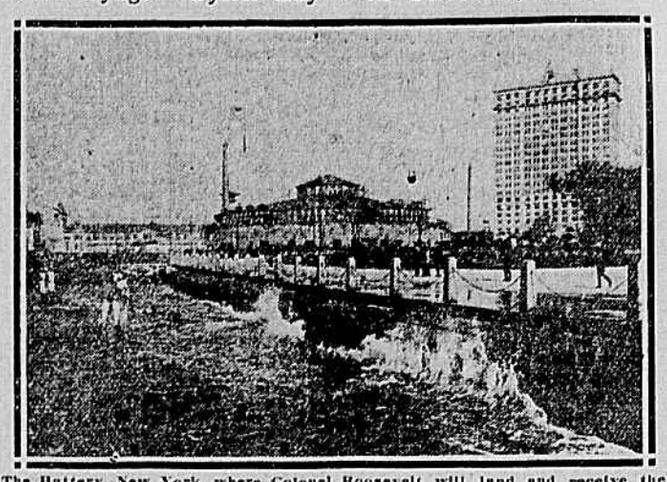

The Battery, New York, where Colonel Roosevelt will land and receive the official welcome of Mayor Gaynor.

When the subject of the welcome home to be extended to him was broached to Colonel Roosevelt two months ago, at the beginning of his European tour, he requested that it should be a quiet affair. It may be considered that by the Rooseveltian standard, but certainly not by any other. If one can imagine 2,000 water craft, ranging from tugs and tiny motor boats up to huge ocean liners, tooting with all their power on whistles tuned to every imaginable pitch; half a thousand bands along the line of march booming out all the airs to which wind artists are addicted, from the "Star-Spangled Banner" to "There'll be a Hot Hime in the Old Town To-Night"—the latter, by the way, being a particular favorite with the colonel; a hundred or so irrepressible Rough Riders as his personal escort, and half the population of New York, reinforced by 100,000 or more from other parts of the country, all shouting themselves purple in the face—if one can conjure this into one grand reverberating medley, he can form an opinion of the "quiet" welcome that is being prepared for the ex-President in accordance with his request. It will be a nice, quiet little time—a regular pandemonium of silence—not.

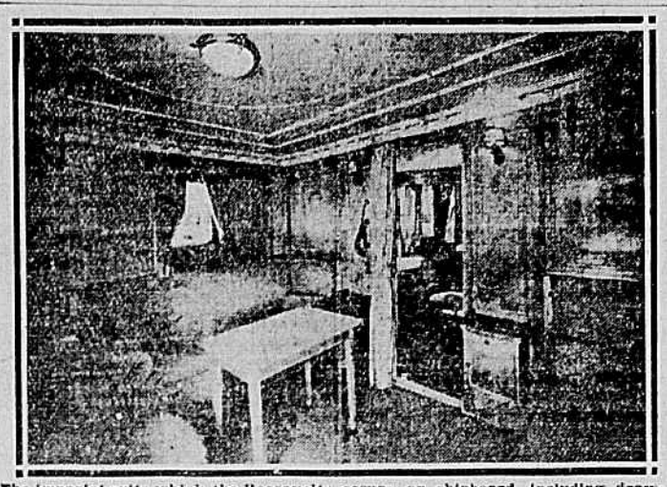

The imperial suite which the Roosevelts occupy on shipboard, including drawing room, dining room, bedrooms and bathrooms. This suite has been occupied by many millionaires and members of nobility.

Fortunately, Colonel Roosevelt will have a comparatively peaceful week between his strenuous spell of playing tag-you're-it among the crowned heads of Europe and the strenuous welcome that will set in as soon as the big steamship that is bearing him homeward pokes her nose inside Sandy Hook. From the time when he stepped on board the huge Kaiserin Auguste Victoria, of the Hamburg-American Line at Southampton on June 10 until he steps off again at Quarantine in New York harbor on June 18 he will be comparatively quiet. Only comparatively so, for there are eager reporters at hand to record every movement and utterance, and no less eager politicians who are making the trip to Europe and back again solely in the hope of gaining the private ear of the One Big Boss for a few minutes. Still, on ocean liners as they are conducted to-day, distinguished travelers may enjoy as great a measure of privacy as they desire. The facilities for this are especially complete in the case of Colonel Roosevelt. To begin with, he is traveling on one of the largest of the great Atlantic fleet of leviathans. The Kaiserin Auguste Victoria is a 25,000-ton boat and is a trifle over 700 feet long—just about equal to New York's forty-one-story Metropolitan tower—so that even with her full capacity of 550 first-cabin passengers there is not much chance of crowding. Secondly, the Roosevelt party will occupy the imperial suite of the liner, a beautifully decorated series of rooms, fitted with satinwood furniture, equipped with telephones, bookcases ample to accommodate the pigskin library, bronze electric reading lamps and all manner of up-to-date devices. Ordinarily these quarters are reserved for millionaires or members of nobility, but Colonel Roosevelt being considered to occupy a position somewhere between or beyond these two classes, it was set aside as most appropriate for his quarters.

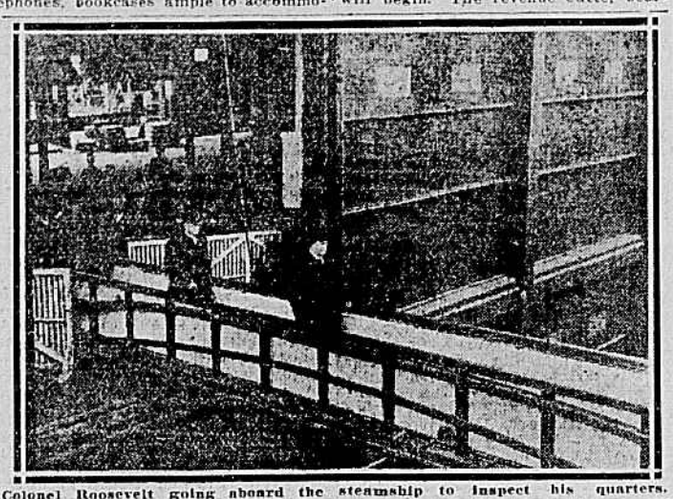

Colonel Roosevelt going aboard the steamship to inspect his quarters.

The suite contains several bedrooms and bathrooms, a drawing-room and a private dining room, so that the members of the Roosevelt party will not need to take their meals in either the dining room or the Ritz-Carlton restaurant, which is one of the features of the big liner, unless they prefer to do so. One portion of the liner's equipment which will appeal strongly to Colonel Roosevelt himself, and of which he undoubtedly will make good use is the gymnasium, equipped with all manner of apparatus for physical exercise, where he will have a chance to get back into trim after the frazzling experiences of his European trip and in preparation for the ordeal of his homecoming.

Undoubtedly the first person to greet the ex-President from this side will be Emil Boas, resident-director of the steamship company, who, in his official capacity, is entitled to board the incoming liner ahead of any one else—even quarantine officials. But he will be very closely followed by the press representatives on board the newspaper tugs, of which a good-sized fleet will swarm out beyond Sandy Hook to receive photographs and such portions of the reports of their special correspondents on board as are not transmitted by wireless. The first official greeting, however, will come from a special committee of 300 prominent men appointed by Mayor Gaynor, who will meet the Kaiserin Auguste Victoria at Quarantine on board a revenue cutter, to which the ex-President, Mrs. Roosevelt, Miss Ethel and Kermit will be transferred. A striking illustration of the exactness with which the great ocean liners of to-day are able to keep to their appointed time schedules is afforded by the fact that the liner bearing the ex-President is expected to anchor at exactly 7 o'clock on Saturday morning.

From this point the real ovation will begin. The revenue cutter bearing the distinguished guest and the welcoming committee will lead a long water parade made up of hundreds of vessels of all sorts, all gaily decorated and bearing delegations from the different local and visiting organizations that will participate in the affair. For weeks past every kind of craft in New York harbor that can possibly be made to float has been chartered, and the only chance for late comers to view the affair from off shore will be as passengers in some of the excursion boats at exorbitant prices.

The water parade will move up the harbor and along the Jersey shore of the North River to a point opposite Twenty-third Street, Manhattan, where it will describe a long turn and move back along the New York shore to the Battery, where Colonel Roosevelt will step ashore, not far from where his Dutch ancestors probably landed on their first arrival in what was then New Amsterdam. The flotilla parade will occupy from one to two hours, during which time, it is reckoned, all the surplus steam of all the harbor shipping will have been blown off in noise.

At the Battery, the southernmost tip of Manhattan Island, Colonel Roosevelt will pass from the revenue cutter directly to a raised walk leading to a platform on which Mayor Gaynor, as the official representative of the ex-President's native city, will deliver a short address of welcome, to which Colonel Roosevelt will respond very briefly. A few guests of particular prominence will occupy the stand with the two leading figures, while some 3,000 others of the "among those present" class will fill the surrounding inclosure. Mrs. Roosevelt, with her children and a few guests, will have a special box, close to the speaker's stand. Beyond and encircling these favored ones, will be a crowd of 100,000 or more people—all that can pack themselves into the open spaces of Battery Park.

From this point the land procession will move up Broadway and Fifth Avenue as far as Central Park. The ex-President's immediate escort will be the Roosevelt Rough Riders, under command of Charles B. Hunter, of Oklahoma City, who have flocked from all parts of the West and Southwest to do honor to their old leader. The hundreds of organizations from New York and elsewhere that are to participate in the welcome will be stationed along the line of march, one to each block, and each will try to outdo the others in the originality of the decorations which it will put up, in the vociferousness of its band and the enthusiasm of its welcome.

On arriving at the Fifth Avenue entrance to Central Park, the procession will disband, the simple ceremonies will be over, and Colonel Roosevelt, as soon as he can escape from his friends, will slip away to Oyster Bay, where his fellow-townsmen have planned a welcome all their own, less elaborate, but no less hearty.

Where Colonel Roosevelt will continue the strenuous life on shipboard. The gymnasium of the Kaiserin Auguste Victoria.

MOTHER'S FRIEND

A LINIMENT FOR EXTERNAL USE.

Not only is Mother's Friend a safe and simple remedy, but the comfort and healthful condition its use produces makes it of inestimable value to every expectant mother. Mother's Friend relieves the pain and discomfort caused by the strain on the different ligaments, overcomes nausea by counteraction, prevents back ache and numbness of limbs, soothes the inflammation of the breast glands, and in every way aids in preserving the health and comfort of prospective mothers. Mother's Friend is a liniment for external massage, which by lubricating and expanding the different muscles and membranes, thoroughly prepares the system for baby's coming without danger to the mother. Mother's Friend is sold at drug stores. Write for our free book for expectant mothers.

THE BRADFIELD CO., ATLANTA, GA.

THE KAISERIN AUGUSTE VICTORIA, of the Hamburg-American Line, on which Colonel Roosevelt is returning to America.

V. P. I. BOARD MEETS.

L. E. Johnson Elected to Succeed J. C. Carrington as Rector.

[Special to The Times-Dispatch.]

Blacksburg, Va., June 12.—The board of visitors of the V. P. I. held a short session here yesterday, eight of the members being present. Messrs. D. Kiser and Eggleston were unavoidably detained. Such routine business as is always incident to the close of a session was transacted. A new rector was chosen to succeed J. C. Carrington, and the resignations of two associate members of the faculty were accepted. On motion of Mr. Johnson, seconded by Mr. Barker, of the State Board of Agriculture, Mr. Carrington was nominated for re-election, but positively declined, on account of his official duties in Charlotte county and other business requiring his attention. Mr. Carrington then nominated as rector, to serve for the next year, L. E. Johnson, who was unanimously elected. Mr. Carrington will continue to serve on the board for two years.

The resignations of H. S. Worthington as associate professor of modern languages, and F. H. Abbott as associate professor of rhetoric, were accepted, with the resolution commending their work here. The former goes to a professorship at Sweet Briar College and the latter to a school near Baltimore. After passing resolutions of regret that Mr. Carrington could not longer act as rector, and thanking him for his valuable service through two terms in that position, the board adjourned to meet some time in July, at the call of Mr. Johnson, the new rector.

People Divided on Sewerage Question.

[Special to The Times-Dispatch.]

Front Royal, Va., June 12.—Almost on the eve of a municipal election, this township is in a fever heat over the question of "sewerage," which will be decided by the people on Tuesday next. For the past few months certain advocates of a sewerage system have been met with opposition from the anti-sewerage people, and quietly and earnestly have the principals of both sides been working with might and main. To-night the chances of having sewerage is slightly the better. At the same time that a vote will be taken on the above, the selection of a Mayor and Council will be made. The incumbent, Mayor S. Gardner Waller, is having opposition from W. W. Sonner.

Three Times Married at 17.

[Special to The Times-Dispatch.]

Sergent, Ky., June 12.—Three times married at the age of seventeen is the romantic record of Sarah Jane Craft, pretty and accomplished, at Tonny, near here, who has just celebrated her third wedding to young Tanda Adams, a few months her senior, who is at present employed with a lumber company at Glamorgan, Va. The bride jestingly laughs and says she will be married three times more, thereby establishing a precedent for marriages. She was twice divorced, having first been married at the age of thirteen. Both young people are members of the best families of Eastern Kentucky and Southwestern Virginia. They will reside at Glamorgan.

Contract is Awarded.

Washington, D. C., June 12.—The contract for the building of the new steamer Northland for the Norfolk and Washington Steamboat Company, of this city, has been placed with the Harlan & Hollingsworth Shipbuilding Corporation, of Wilmington, Del., and work on the new vessel will be begun at once.

Increase for Employes.

Washington, June 12.—An increase in wages amounting to more than $88,000 a year, and a decrease in the working hours, have been granted to the telegraph operators of the Southern Railway by the arbitrators appointed under the Erdman act to mediate the differences between the railway company and its 2,100 telegraphers.

BLOOD POISON

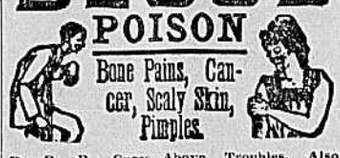

Bone Pains, Cancer, Scaly Skin, Pimples.

B. B. B. Cures Above Troubles. Also Eczema and Rheumatism. Test B. B. B.

FREE!

For twenty-five years Botanic Blood Balm (B. B. B.), has been curing yearly thousands of sufferers from Primary, Secondary or Tertiary Blood Poison, and all forms of Blood and Skin Diseases, Cancer, Rheumatism and Eczema. We solicit the most obstinate cases, because B. B. B. cures where all else fails. If you have aches and pains in Bones, Back or Joints, Mucus Patches in mouth, Sore Throat, Pimples, Copper-Colored Spots, Ulcers on any part of the body, Hair or Eyebrows falling out, Itching, watery blisters or open humors, Risings or pimples of Eczema, Boils, Swellings, Eating Sores, take B. B. B. It kills the poison, makes the blood pure and rich, completely changing the entire body into a clean, healthy condition, healing every sore or pimple and stopping all aches, pains and itching, curing the worst case of Blood Poison, Rheumatism or Eczema.

BOTANIC BLOOD BALM (B. B. B.), is pleasant and safe to take; composed of pure Botanic ingredients. It purifies and enriches the blood.

DRUGGISTS, $1 PER LARGE BOTTLE, with directions for home cure.

FREE BLOOD CURE COUPON.

This coupon cut from The Times-Dispatch, Richmond, is good for one sample of Botanic Blood Balm, mailed free in plain package. Cut out this coupon and mail to BLOOD BALM CO., Atlanta, Ga.

State name of trouble, if you know.

ARE GOING AFTER MEN "HIGHER UP"

Government Officials Not Through With Sugar Trust Frauds.

ONLY HAVEMEYER ESCAPES

He Is Dead, but Survivors May Have to Face Investigation.

[Special to The Times-Dispatch.]

New York, June 12.—With Charles R. Heike's conviction as the opening wedge, Henry L. Stimson, special prosecutor of the sugar trust fraud cases, has been directed to get after more men "higher up" at 117 Wall Street. The instructions really were given some time ago, but they were conditioned on the results of the prosecution of the secretary.

The only men remaining to be prosecuted under such orders are the surviving officers of 1907, now at the Wall Street headquarters. They are Arthur Donner, who was treasurer of the trust; the executive committee and the entire board of directors. Henry O. Havemeyer, the president and director of the company, is dead. The directors for 1907 were Havemeyer, Charles H. Senff, Arthur Donner, Washington B. Thomas, who was stationed in Boston; John E. Parsons, who was, in addition, general counsel for the company and personal adviser to Mr. Havemeyer, and John Mayer and George W. Frazer.

"We will carry the prosecutions of these frauds as far as we can go," said Henry L. Stimson. "We will prosecute every man we feel we can convict o. complicity in the crimes. We will take a rest from the labors of the trial just concluded and afterward there may be developments."

Heike and Ernest W. Gerbracht, convicted Friday night, appeared before Judge Martin yesterday with James F. Bendernagel, the cashier, over whom the jury disagreed. James Halligan and Old Jean Voelker, checkers, and Harry Walker, assistant to Oliver Spitzer, all of whom pleaded guilty as soon as the government had produced Spitzer on the stand, were also present.

Neither Heike, who faces two years' imprisonment at Atlanta, nor Gerbracht, who may go for twelve years, will have to remain in a cell until after the Supreme Court of the United States has passed upon their cases on appeal. Judge Martin permitted them to go on $25,000 bail until a preliminary argument in August. Undoubtedly this bail will be continued after that as the lawyers carry up their appeals.

Halligan and Walker are already on Blackwell's Island serving the three months' sentence imposed on them, while old Jean Voelker, who is ill with an incurable disease, will be allowed to pass his remaining days under a suspension of sentence. Bendernagel, who will not be tried again, is now free on the $5,000 bail put up originally for him when he was indicted for the second time.

SOUTH IGNORANT, DECLARES SHAW

Former Secretary of Treasury Says It Knows Nothing of Political Questions.

Chicago, June 12.—Leslie M. Shaw, former Secretary of the Treasury, speaking before members of the Hawkeye Club Yesterday, scored Insurgents in the Republican party, declared "stand pat" ideas the only logical government and stigmatized the South as ignorant on political questions.

Mr. Shaw's remarks regarding the South were given an unexpected dramatic twist when a Southern-born newspaper man, who was reporting the address, so far forgot himself that he shouted: "It isn't so."

"It is true," the former secretary responded as he reiterated his statements.

"The South is the best place in the world in which to make a speech," Mr. Shaw said, "because the people are so ignorant of political questions. It is not their fault; the burden of the great struggle is still upon them. But for all that nowhere is there greater ignorance nor greater eagerness to know."

Mr. Shaw took occasion to make this statement regarding the Insurgents in the Republican party:

"I have no more respect for those people who style themselves Republicans and are not than for those Democrats who live in Florida and pretend to be Democrats and are not."

Mr. Shaw had announced that he would speak upon the subject, "Evolution in Politics." His digressions from the subject, however, became vastly more interesting.

"When I was nominated for Governor in Iowa in 1897," he began, "my canvass cost me exactly $250, and a great Democratic paper said that the machine was broken. No man in my State could be elected without a machine behind him unless he spent $500,000. This is evolution in politics.

"In Illinois not long ago a resident of the State of Washington entered the senatorial contest and he got 20,000 votes. This, too, is evolution in politics. Despite these things, when some of us do not think the direct primary the highest form of government, it is said we have lost faith in the common people.

"We cannot be consistent in politics. We are so selfish, so greedy, that we can't rise to the plane of citizenship."

Election in Ashland.

[Special to The Times-Dispatch.]

Ashland, Va., June 12.—The election for the town of Ashland, which takes place Tuesday, is causing considerable activity among those who aspire to the City Fatehrs for two years. The following citizens will be candidates: C. W. Crew, S. J. Doswell, W. S. Brown, G. F. Dolarue, C. B. Jones, Jr., Charles H. Boschen, D. B. Cox, John R. Pollard, W. L. Foy and E. W. Newman. Three new names are submitted for the voters to choose from.

H. A. Ellett is the only candidate for Town Sergeant. T. B. Trevillian, who has filled the office for many years, has declined to be a candidate.

Crop Is Very Late.

[Special to The Times-Dispatch.]

Lynchburg, Va., June 12.—The rains of the past week, it is estimated, permitted the farmers in the Lynchburg district to plant about 70 per cent. of the tobacco crop. The remainder cannot be planted because the plants are not of sufficient size. The weather lately has been favorable, but the crop is very late in being set out.

To the Voters of Washington Ward, Greater Richmond:

Your attention is asked to the following certificate: This is to certify that the following gentlemen are the only Democratic nominees to be voted upon in the election to be held on Tuesday, June 14, 1910:

For Board of Aldermen:

J. R. PERDUE,
R. L. PATRAM,
J. W. MOORE.

For Common Council:

C. C. JONES,
L. R. BROWN,
B. A. GILL,
W. W. WORKMAN,
W. B. BRADLEY.

W. G. DUKE, Secretary.

MILES M. MARTIN,
Chairman City Democratic Committee.

From the above, it will be seen that any person or persons opposing the above named nominees will be considered Bolters or Independents, and are not the duly authorized nominees of the Democratic party. Therefore, such person or persons, if elected, would not be allowed in the Democratic caucus of the City Council, and accordingly would be of little service to the citizens of Washington Ward; and it will be safe to say that Manchester, an old Democratic stronghold, will not be willing to elect either Bolters or Independents to the Council.

Every voter in Washington Ward is urged to go to the polls on the 14th and vote for the above named nominees, and also to request his friends to do the same.

WASHINGTON WARD DELEGATION.

News of South Richmond

South Richmond Bureau,
The Times-Dispatch,
1103 Hull Street.

At the Central Methodist Church, corner of Porter and Thirteenth Streets, last night, Rev. Henry C. Pfeiffer, the pastor, preached the baccalaureate sermon to the pupils of the High School and their parents. Despite the inclement weather the church was well filled with those interested, and a large sprinkling of the pretty girl graduates of the school was present. The preacher, in well chosen language, welcomed the pupils and held his hearers attentive throughout. Sunday school was held as usual in the morning, followed by the 11 o'clock service.

Rev. F. W. Long, pastor of Cowardin Avenue Church, preached at the morning service, his subject being "Jesus Stilling the Tempest," Matthew viii. 26. At 8 P. M. his subject was "Jesus, the Truth," John iv. 16.

Yesterday morning at 11 o'clock "Old Folks' Day" was beautifully observed at Oak Grove Baptist Church. Morning subject, "Growing Old and More Beautiful." "Tell Mother I'll Be There" and "My Mother's Bible" were sung. Evening subject, "How We Should Hear." D. G. Lancaster, pastor, preached. There was special music at both services.

Easy Ball Victories.

Manchester clearly showed its superiority over the Leigh Street Athletics Saturday by defeating them to the tune of 8 to 1.

Score:		R.
Manchester	00202301*	8
Leigh St. Athletics	00010000	1

Summary: Two-base hits—Elkie, Jennings (2). Home runs—Winters, Moore. Stolen bases—Traylor, Moody, Clark. Double play—Jones to Nelson. Base on balls—off Clark, 3. Hit by pitched ball—Traylor, Chernault, Moody (2), Burrows, Clark. Struck out—by Griggs, 2; by Lohman, 3; by Clark, 7. Passed ball—Winters. Time of game, 1:40. Umpire, Mr. O'Toole. Attendance, 200.

The Southside Stars played rings around the Centralia team on the latter's grounds Saturday, smothering them under an avalanche of twenty runs. Centralia managed to push four men across the plate. The Stars clouted the horsehide to all corners of the lot, while Rice, on the mound for the winners, twirled a splendid game. Ledbetter made a sensational stop at second, completing a double play.

Score:		R.
Centralia	00032002 0	4
Southside Stars	46332011*	20

Batteries: Hopkins, Tunstall, Robertson and Bruce; Rice and Smith. Umpire, Dr. Ryland.

Hostess at Luncheon.

Mrs. S. H. Bemis entertained at a delightful luncheon Friday morning in honor of Mrs. W. F. Marchmont. Amidst the scent of June flowers the gay party seated itself at tables, where refreshments were served. Those present were Mrs. W. F. Merchant, Mrs. J. H. Shotwell, Mrs. Caracaiste, Mrs. W. B. Bradley, Mrs. George Paul, Mrs. Burton Harris, Mrs. Baldwin, Mrs. Allen Pettigrew, Mrs. E. Govan Hill, Mrs. Elise Gilbert, Mrs. W. C. Pulliam, Mrs. W. H. Garnett.

Mr. and Mrs. Hinton A. Wells, of Chester, left Saturday morning for Virginia Beach, where Mrs. Wells and children will spend a week. Mr. Wells will return home to-day to look after his sawmill.

Liberty Council, Junior Order United American Mechanics, which is believed to have the largest membership of any similar council in the State, is planning to have an initiation of new candidates next Wednesday night in the Masonic Temple. Liberty, of old Manchester, ranks higher than any council in the country with the same membership. Wednesday night its long roll will be increased by new names.

Brief Personals.

Miss Lucille Nuckols has returned home from Randolph-Macon College, Lynchburg.

Mr. and Mrs. Allen Pettigrew and daughter will leave to-day for Washington, and later will visit Atlantic City.

Mrs. O. H. Topham left the early part of June for New Haven to join her daughter, Mrs. Samuel Richards.

All is ready for the High School commencement Tuesday night at Leader Hall. In this manner has it been expressed in the last issue of the "High School Messenger": "Many people think that the word 'commencement' is the wrong word for the closing exercises of any course. But does 'commencement' not mean the beginning of a career in the world? Schoolbooks have been laid aside for the nonce, desks locked, and those who have done well are happy, while those less fortunate are yet looking to the future years. Tuesday night the lads and lassies, who have strained every nerve for the long-sought-for diploma, will step forward and receive their well-merited prizes."

Children Cry
FOR FLETCHER'S
CASTORIA

Wood's Late Seed Potatoes

are selected seed potatoes carried in cold storage, so as to supply them unsprouted and in the best condition for summer planting.

The best time to plant Late Potatoes is in June or early in July, to make the largest yielding crops for winter use or market.

Write for "Wood's Crop Special," giving prices and seasonable information about Late Potatoes and other Seeds for Summer Planting.

T. W. Wood & Sons,
Seedsmen, - Richmond, Va.

ALL IN READINESS FOR HIS COMING

Committee Arranging Welcome for Roosevelts Completes Its Labors.

New York, June 12.—The committee to arrange a welcome for Colonel Roosevelt on his return next Saturday has completed its work, and the five days intervening will be spent in building stands and in receiving the thousands of guests from all parts of the country.

Colonel Roosevelt is expected at Quarantine at 9 o'clock next Saturday morning. An hour earlier the revenue cutter Androscoggan, bearing the Mayor's committee of 300, the State Governors here for the occasion and other notable guests; the steamer Nassau, bearing the Roosevelt Neighbors' Organization, of Oyster Bay, and a hundred or more other steamers will start for Quarantine. As soon as the liner Kaiserin Auguste Victoria comes to anchor, Colonel Roosevelt will be transferred to the Androscoggan. Mrs. Roosevelt and other members of the family will be transferred to the revenue cutter Manhattan.

The transfers made, the Androscoggan, escorted by police boats, will take her place at the head of a double column of excursion steamers, private yachts and tugs. The fleet will sail up the west side of the Hudson to a flag stake off West Fifty-ninth Street, turn in view of the crowds, and make its way back to the battery.

There Colonel Roosevelt will land about 11 o'clock to be received by Mayor Gaynor. A stand, seating 600 of the official guests and the Mayor's commitee, will be in readiness. The Mayor will speak first and Colonel Roosevelt will respond. When the speaking is finished the land parade will form. Roosevelt Rough Riders, commanded by Charles E. Hunter, of Oklahoma City, will lead. Following the Rough Riders will come Colonel Roosevelt, Mayor Gaynor, Cornelius Vanderbilt, chairman of the committee, in a carriage. After them will march 6,000 Spanish War veterans as an escort to the commander.

At Fifth Avenue and Central Park the parade will disband, and it is said that Colonel Roosevelt will go to a family luncheon at the home of Douglas Robinson, his brother-in-law, where he will have the first chance of the day to meet his three children now in this country. Later in the day he will take a train for Oyster Bay.

FATAL FAMILY FEUD

One Man Killed, Two Others Seriously Wounded and Another Badly Cut.

Greenville, Fla., June 12—One man was killed outright, two others were probably fatally wounded and a fourth badly cut, as the result of an inter-family fight here, following the trial of a case in court in which Will Jeffcoat and Will Sheffield were interested. The trouble grew out of a dispute between them. Both men drew knives, and Flavius Jeffcoat went to aid his brother, Will. Lewis Sheffield, brother of Will Sheffield, came up, and, it is stated, shot and killed Flavius Jeffcoat and shot Will Jeffcoat through the head, fatally wounding him. Will Sheffield was badly cut, and is in a dying condition, it is said. Lewis Sheffield was cut badly. All are white men and well to do. Further trouble is feared.

MONEY FOR VIRGINIA

Several Towns Will Benefit by Report of House Committee.

[Special to The Times-Dispatch.]

Washington, D. C., June 12.—The report of the House Committee on Public Buildings and Grounds will, I am reliably informed, carry the following items for Virginia: Wytheville, $15,000; Pulaski, $5,000; Hampton, $80,000; Bedford City, $45,000; Covington, $45,000; South Boston, $5,000; Suffolk, $27,000; Warrenton, $12,000.

The bill will reported from the House Committee within the next few days.