FINE CONDITIONS FOR FIELD TRIALS

National Beagle Club Elects Officers—Winners in Bench Show.

[Special to The Times-Dispatch.]

Charlottesville, Va., November 15.—At the annual meeting of the National Beagle Club of America, held to-day, officers were elected for the ensuing year, as follows: President, James W. Appleton, of New York City; First Vice-President, George B. Post, Jr., of New York City; Second Vice-President, T. Dudley Riggs, of Baltimore; Third Vice-President, Chetwood Smith, of Worcester, Mass.; Secretary and Treasurer, Charles R. Stevenson, of Camden, N. J.; Delegate, James W. Appleton; Executive Committee—Ramsay Turnbull, Henry W. Warner and Raymond Belmont, all of New York City.

The rain of yesterday was welcomed by the enthusiasts, as the scent did not lie during the dry weather on Friday and Saturday of last week. The trials the first two days were very satisfactory, however, considering the adverse conditions. The scene of the trials is superb, there being plenty of open country, where the hounds can be seen well. Then, too, rabbits are plentiful.

Yesterday was given up to class B, thirteen-inch dogs. The judges, Le Page-Cronmiller, of Laurel, Md., and Frank D. Stuart, of Jersey City, N. J., made the following awards: First, Baldy, owned by James Van Dyke, of Sunbury, Pa.; second, Hotspur, owned by James W. Appleton, of Ipswich, Mass.; third, Sir Novice, owned by Chetwood Smith, of Worcester, Mass.

Bench Show Winners.

Other winners in the bench show, held under American Kennel Club rules, were:

For best dog over thirteen inches and not exceeding fifteen inches—First, Sir Novel, Sis Sister Beagles, Chetwood Smith, Worcester, Mass.

For best dog thirteen inches and under—First, Hotspur, Waldingfield Beagles, James W. Appleton, Ipswich, Mass.

For best bitch over thirteen inches and not exceeding fifteen inches—First, Florette, Sis Sister Beagles, Chetwood Smith, Worcester, Mass.; second, Lofty, Waldingfield Beagles, James W. Appleton, Ipswich, Mass.

For best bitch, thirteen inches and under—First, Florell, Sis Sister Beagles, Chetwood Smith, Worcester, Mass.

For best dog whelped on or before January 1, 1909—First, Challenger, Somerset Beagles, George B. Post, Jr., Bernardsville, N. J.; second, Blue Boy, Belray Beagles, Raymond Belmont, New York.

For best bitch whelped on and after January 1, 1909—First, Dahlia, Somerset Beagles, George B. Post, Jr., Bernardsville, N. J.

For best dog over thirteen inches and not exceeding fifteen inches—First, Chieftain, Somerset Beagles, George B. Post, Jr., Bernardsville, N. J.; second, Lictor, Somerset Beagles, George B. Post, Jr.; third, Blue Boy, Belray Beagles, Raymond Belmont, New York.

For best bitch over thirteen inches and not exceeding fifteen inches—First, Dahlia, Somerset Beagles, George B. Post, Jr., Bernardsville, N. J.; second, Beauty, Nordiey Beagles, T. Dudley Riggs, Baltimore; third, Artful, Waldingfield Beagles, James W. Appleton, Ipswich, Mass.

For best bitch thirteen inches and under—First, Brighteyes, Belray Beagles, Raymond Belmont, New York.

For best couple of hounds of either sex and nay age, bred by the exhibitor—First, Challenger and Chieftain, Somerset Beagles, George B. Post, Jr., Bernardsville, N. J.; reserve, Florette and Flight, Sis Sister Beagles, Chetwood Smith, Worcester, Mass.

For best three couples of hounds of either sex and any age—First, Barmaid, Biddy, Blue Boy and Priceless, Belray Beagles, Raymond Belmont, New York City.

KNOX NEW YORK

Knox Hats

suggest the dawn of a new idea, in fall head-dress.

For sale at our agencies everywhere.

GETTING IN SHAPE TO MEET ALABAMA

Washington and Lee Faced by One of Hardest Games on Schedule.

[Special to The Times-Dispatch.]

Lexington, Va., November 15.—Although every supporter of the Washington and Lee eleven is greatly pleased with the victory over North Carolina in Norfolk last Saturday, in which the Lexington team, though crippled by the absence of five regulars, displayed its best form of the season, yet Coach Pollard is sparing no efforts in getting the varsity in shape for the Thanksgiving game with Alabama, in Birmingham.

A stiff afternoon signal practice, with drills of new plays and a light scrimmage yesterday, has been indulged in this week. A short signal practice has also been had every night. No game is scheduled for next Saturday.

There is a feeling among the students and players as well that the contest with Alabama will be harder than might be reasonably expected from Alabama's showing in the Southern Intercollegiate Athletic Association this season, for it is known that the Tuscaloosa eleven would rather defeat the team directed by its former coach, Dr. Pollard, than win any other game on the schedule.

Severe injuries to the best men on the varsity have put a damper on Washington and Lee's success on the gridiron this year, and on Thanksgiving, for the first time, the full line-up will probably be seen. In the Georgetown defeat seven regulars were not even able to take the trip, and eight freshmen were in the line-up.

Captain Waddill and Halfback Simas returned to the line-up in the Davidson game, and the fast North Carolinians were defeated in a close and bitterly fought contest 14 to 12. V. P. I. was held scoreless for twenty-five minutes, when Waddill, Burk, Blackburn and Quinn were all carried from the field in rapid succession, and the Blacksburg boys then won. Five men were out last Saturday, but Pollard's eleven put up a wonderful game against North Carolina, the heaviest team in the South Atlantic section, and won 5 to 0. In 1909 North Carolina won 6 to 0, and two previous games had been 0 to 0 ties.

Bowling Game Showed Class.

Two picked teams were selected and played at the Newport last night, and gave an exhibition of classy rolling of the national game of tenpins. The teams played under the name of Whitman's Stars and Spilling's Pets, Whitman's Stars winning best 2 out of 3 games played. Spilling made a new record for the city, averaging 229 for five succession games, with Whitman a close second, with a 200 average for five games. Sutterlin, of the Pets, also made a grand average of 198 for five games.

The score:

Whitman's Stars.	1st.	2d.	3d.
Whitman (Capt.)	190	175	210
Ray	173	169	167
Cook	158	172	158
Clark	157	137	176
Quinn	189	131	107
	867	784	881

Spilling's Pets.	1st.	2d.	3d.
Spilling (Capt.)	231	227	215
Sutterlin	138	205	155
Ebel	122	168	144
Bell	147	191	180
Williams	136	149	159
	774	940	853

WILL FIGHT HARD FOR HER CONVICTION

MRS. JOHN O. SCHENK

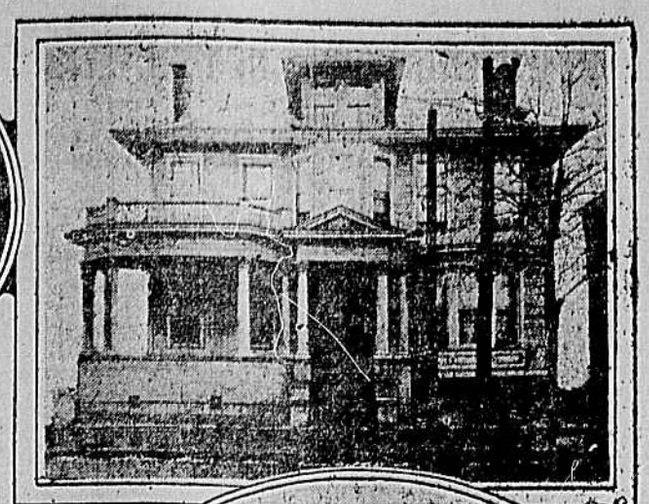

HOME OF MR. AND MRS. JOHN O. SCHENK ON WHEELING ISLAND.

ROBERT AND VIRGINIA SCHENK, THE CHILDREN.

Wheeling, W. Va., November 15.—Following a visit of his children, Virginia and Robert, to John O. Schenk, at the hospital, where he is suffering from arsenical poisoning, the millionaire packer showed renewed strength to-day and was able to sit up in bed. Schenk talked to the children for half an hour and told them he would soon be at home with them. A date for the hearing of Mrs. Laura Farnsworth Schenk on the charge of administering poison to her husband will likely be decided soon.

That one of the foremost criminal lawyers in the country will be engaged by the Schenk family to assist in the prosecution of Mrs. Schenk is a statement made by members of the family, and it is further announced that negotiations have already been opened with prominent attorneys in the East.

PLUMBERS READY FOR JEWELERS

Both Bowling Teams Anxious for Clash To-Night, and Each Claims Superiority.

After a day's rest, during which the several teams were on hand to practice, the Richmond Bowling Association will renew hostilities on the Newport alleys to-night at 8 o'clock, when the Jewelers and Plumbers meet for the second series of games in the championship race. It will be a warm contest, and a large crowd of rooters will be on hand to cheer the men in their endeavors.

Not in several years has there been such general awakening of interest in bowling. Old men, young men, old-timers on the alleys, and youngsters who never before played the game, are now coming out and trying to qualify. Prospects were never so bright for forming another league, and the talk generally heard is that there are enough men willing to try to form a rival association. And further, it is held that the rival league could whip the parent organization. Of course, this is probematical, as some of the best bowlers in the country are among the members of the Richmond Bowling Association.

However, now that interest is so intense, it would be a good idea, in the minds of many, to establish another organization in order to keep up the interest. Certain it is that with two leagues in the field the rivalry would be intense, and nothing conduces so much to the success of the sport as sportsmanlike rivalry. The old ones say the more the merrier, and would welcome a post-season series with any other organization.

If the crowd is as large to-night at the contest as it was when The Times-Dispatch team met the Meat Packers, there will hardly be room to accommodate all who will be on hand. Captain Spilling, of the Jewelers, says that he will make it three straight, but the Plumbers make the same prediction, so there you are. Take your choice.

FARRELL MAKES REPORT.

Statement of Secretary of National Association of Baseball Leagues.

Chicago, Ill., November 14.—Secretary J. H. Farrell, of the National Association of Professional Baseball Leagues, read his report when that organization was called to order in annual session here to-day. In his statement the secretary said:

"Fifty league organizations, embracing 336 cities and towns in the United States and Canada, qualified for membership.

"Eight hundred and fifty-nine players were suspended.

"Two hundred and sixty-two players were reinstated.

"Number of players drafted by the National League, 77; number drafted by American League, 68; number drafted by American Association, 130.

"Total amount received through this office for drafted players and money refunded on drafts disallowed; National League, $46,700; American League, $37,800; National Association, $58,700."

McGraw Again Signs Up.

New York, November 15.—John J. McGraw, who has been manager of the New York Nationals since July 19, 1902, to-day signed a five-year contract with President John T. Brush to continue to act as the commander of the Giants.

SUES CAR COMPANY

W. E. Pollard Wants Payment for Fall From Step.

Suit was instituted yesterday in the City Circuit Court by W. E. Pollard against the Virginia Railway and Power Company for damages laid at $2,000. The declaration asserts that on July 13, 1910, Mr. Pollard was a passenger on the Oakwood and Broad Street line, intending to go from Twenty-sixth and Venable to Seventh and Broad Streets. As he was attempting to board the car, with one foot on the running board, he asserts that the car was started forward suddenly and violently, throwing him to the ground and bruising and wounding his right leg. The declaration asserts that in healing his wounds he was put to a cost of $10; that he was kept from his business for a time, lamed and otherwise injured, and that he suffered great pain, for all of which he asks payment of $2,000, through Attorney Alfred E. Cohen. The car company has not yet presented any line of defense, but will endeavor to show that Mr. Pollard fell by his own carelessness, and that there was no negligence on the part of the street car employes.

RESISTS REMOVAL

Attorney-General Does Not Want Thaw Taken From Matteawan.

Albany, N. Y., November 15.—Attorney-General O'Mallory filed in the Court of Appeals affidavits in opposition to the appeal of Mrs. Mary C. Thaw in her application for the transfer of her son, Harry K. Thaw, who killed Stanford White, from Matteawan State Hospital to some other asylum within the State. Among the affidavits is one by Dr. Amos T. Baker, the first assistant physician at Matteawan, who says Thaw's surroundings in Matteawan are more congenial than they would be in a civil institution. The appeal probably will be argued Friday.

Dr. Baker alleges that since Thaw was committed to Matteawan he has gained thirty-seven pounds in weight, is permitted to play cards with congenial companions; to receive visitors; take outdoor exercise; read the best literature and is not compelled to associate with any one who is not his equal intellectually and morally.

One of Mrs. Thaw's contentions is that her son is compelled to associate with patients who use vile language in his presence and who often assault him. Dr. Baker says these assertions are wholly unfounded.

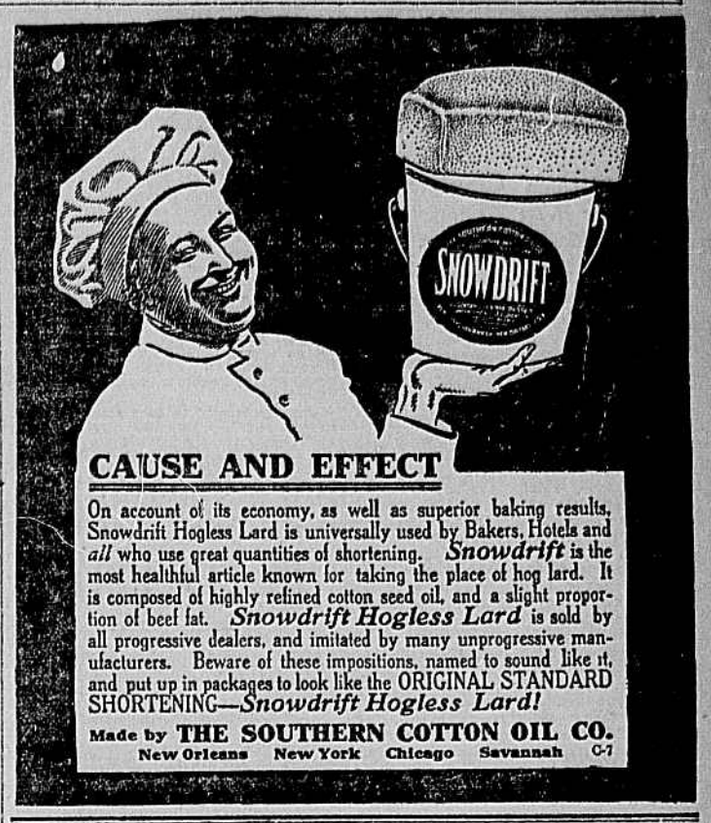

CAUSE AND EFFECT

On account of its economy, as well as superior baking results, Snowdrift Hogless Lard is universally used by Bakers, Hotels and *all* who use great quantities of shortening. *Snowdrift* is the most healthful article known for taking the place of hog lard. It is composed of highly refined cotton seed oil, and a slight proportion of beef fat. *Snowdrift Hogless Lard* is sold by all progressive dealers, and imitated by many unprogressive manufacturers. Beware of these impositions, named to sound like it, and put up in packages to look like the ORIGINAL STANDARD SHORTENING—*Snowdrift Hogless Lard!*

Made by THE SOUTHERN COTTON OIL CO.
New Orleans New York Chicago Savannah C-7

FORMAL REQUEST FOR CONVENTION

(Continued From First Page.)

the form of a memorial addressed to State Chairman J. Taylor Ellyson, asking him to call the State Committee together to consider calling a convention.

It is confidently believed that, coming from the chosen representatives of the Democrats of the largest city in the State, the largest unit which the party in Virginia has, the State Committee would give a formal request the most serious attention.

However, there may be some lively debate in the committees meeting before the resolution goes through. Captain Myers is of the opinion that it will be adopted.

The Myers Letter.

His letter to Chairman Martin was as follows:

"You will recall that some weeks ago I had a conversation with you relative to a resolution which I proposed putting before our City Committee, asking Hon. J. Taylor Ellyson, chairman, and the State Democratic Committee, to call a convention to declare the party policy on matters of importance to the State. After going over the matter, we decided that it would be to the best interest of the party to delay the matter until after the general election, which event is now past.

"I now have the honor to request that you call a meeting of the City Democratic Committee for one evening during the week of November 21, and at as early a date in said week as may be convenient, for the purpose of taking action on the above matter."

Two Begin Sentences.

[Special to The Times-Dispatch.]

Danville, Va., November 15.—F. G. Kingry, white, and George S. Panell, colored, arrived in the city to-day from Henry county, and after notifying the Federal officers, proceeded to the city jail to begin their sentences of thirty days each, imposed in the United States court for illicit distilling. The men were convicted several months ago, but sentence was suspended by Judge McDowell.

CASTORIA
For Infants and Children.
The Kind You Have Always Bought
Bears the Signature of Chas. H. Fletcher.

One Way of Saving a Baby---Free to Try

The mother does not live who would not do all in her power to keep her child healthy, but often she does not know how. So when a doctor of standing points the way all can afford to listen.

It is an accepted fact that nine out of ten of the troubles of infants and children is intestinal. You notice it by the fact that the child is constipated, it belches, is peevish and cries. Don't give a remedy that contains an opiate, because the child will get in the habit of needing it, and don't become alarmed and run at once for a doctor.

Try a scientific laxative first. Give a small dose of Dr. Caldwell's Syrup Pepsin, the remedy that is intended for the use of children. It is mild, gentle and non-griping. The remedy is absolutely pure and is guaranteed in every particular. Mrs. Toomey, of Emingsville, Pa., and Mrs. Fred Croms, of Alanson, Mich., never give their children anything else. These are only a few among thousands of women.

You can buy a fifty-cent or one dollar bottle of any nearby druggist, for they have all sold it for a generation, but if you want to test it on your child first send your address to Dr. Caldwell and he will cheerfully send you a free sample bottle.

Dr. Caldwell does not feel that the purchase of his remedy ends his obligation. He has specialized in stomach, liver and bowel diseases for over forty years, and will be pleased to give the reader any advice on the subject free of charge. All are welcome to write him. Whether for the medical advice or the free sample, address him Dr. W. B. Caldwell, 541 Caldwell Building, Monticello, Ill.

HERE IS A CHANCE FOR EVERYONE

$120.00 Paid in CASH PREMIUMS

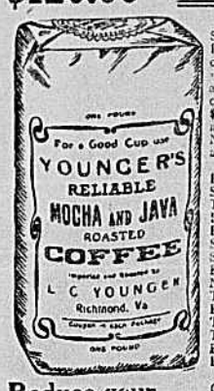

Reduce your Grocery Bill

In addition to redeeming my WRITTEN SIGNATURES cut from YOUNGER'S PACKAGE ROASTED COFFEES in one pound Packages; and COUPONS *bearing my written signatures* in 1, 2, 2 1-2 3 and 5-pound Tin Packages at the rate of one cent per pound, I will pay in CASH $120.00 to the consumers turning in the largest number of my WRITTEN SIGNATURES or COUPONS *bearing my written signatures*, by January 1, 1911.

Distributed as follows:

First largest number	$15.00
Second largest number	$14.00
Third largest number	$13.00
Fourth largest number	$12.00
Fifth largest number	$11.00
Sixth largest number	$10.00
Seventh largest number	$9.00
Eighth largest number	$8.00
Ninth largest number	$7.00
Tenth largest number	$6.00
Eleventh largest number	$5.00
Twelfth largest number	$4.00
Thirteenth largest number	$3.00
Fourteenth largest number	$2.00
Fifteenth largest number	$1.00

In buying my PACKAGE ROASTED COFFEES you can reduce your grocery bill and get the very best values on the market.

A trial will convince you.

I pack all grades. The prices of my Coffees will meet the views of all consumers. Insist on having YOUNGER'S COFFEES IN PACKAGES, bearing (L. C. YOUNGER'S) WRITTEN SIGNATURES and save 10 to 25 per cent. in prices. Satisfaction guaranteed or money refunded. Younger's Coffees, once tried, if properly prepared for the cup, always used.

For sale by all dealers. If your merchant cannot supply you, phone or write me and I will give you the name of a merchant who will be glad to furnish you my Coffees. Return all SIGNATURES and COUPONS to

L. C. YOUNGER

Importer and Coffee Roaster,
102-104 Virginia Street,
Richmond, Va

Phone - - - - Madison 341

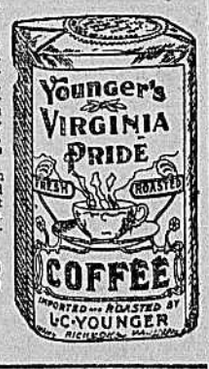

Do It Now!

To-Day is Short. Yesterday is Gone.
To-Morrow May Never Come.

Investigate at once our new contract, which has the additional feature of providing for you and yours if you should be totally disabled.

A. O. SWINK, Manager for Virginia,
111 Mutual Building.

South Atlantic Life Ins. Co.
Edmund Strudwick, President, Richmond, Va.

AMUSEMENTS.

Academy, matinee and night—"Ben Hur."
Bijou—"At the Mercy of Tiberius."
Lubin—Vaudeville.

St. Paul's Rector Ill.

The Rev. Robert W. Forsyth, rector of St. Paul's Church, was taken to the Johnston-Willis Sanatorium yesterday to be operated on for appendicitis. The operation will be performed to-day. It was stated at the sanatorium last night that Mr. Forsyth was resting very comfortably.

The Weather

Forecast: Virginia—Fair Wednesday and Thursday; moderate west winds.
North Carolina—Fair Wednesday; Thursday, unsettled; moderate northwest winds.

CONDITIONS YESTERDAY.

8 A. M. temperature	40
Humidity	68
Wind, direction	Northwest
Wind, velocity	4
Weather	P. cloudy
Rainfall (since 5 P. M. yesterday)	.03
12 noon temperature	46
3 P. M. temperature	46
Maximum temperature up to 5 P. M.	46
Minimum temperature up to 5 P. M.	36
Mean temperature	41
Normal temperature	49
Deficiency in temperature	8
Deficiency in temperature since March 1	82
Accum. deficiency in temperature since January 1	128
Excess in rainfall since March 1	3.33
Accum. excess in rainfall since January 1	2.97

CONDITIONS IN IMPORTANT CITIES.
(At 8 P. M. Eastern Standard Time.)

Place.	Ther.	H. T.	Weather.
Buffalo	34	36	Clear
Pittsburg	34	34	Clear
Chicago	32	36	P. cloudy
Memphis	44	48	Clear
Louisville	38	40	Clear
Oklahoma	40	42	Clear
Kansas	36	38	Clear
Washington	40	46	Clear
Knoxville	38	44	Clear
Charlotte	42	52	Clear
Asheville	34	40	Clear
Tampa	68	76	Clear
New Orleans	60	70	P. cloudy
Atlanta	44	50	Clear
Mobile	58	68	Clear
Galveston	68	74	Cloudy
Boston	38	42	Clear
New York	38	42	Clear
Atlantic City	38	46	Clear
Key West	68	74	Clear

MINIATURE ALMANAC.
November 16, 1910.

		HIGH TIDE.	
Sun rises	6:51	Morning	4:00
Sun sets	4:58	Evening	4:45

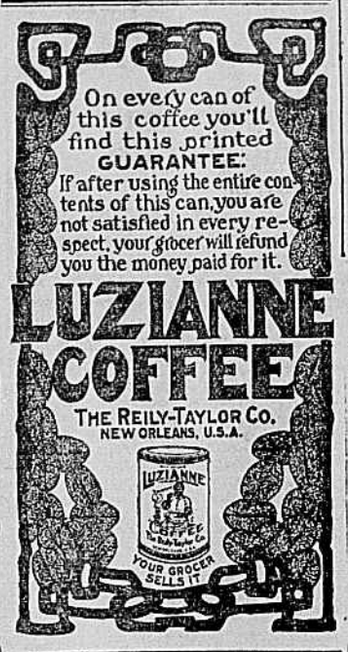

Did it Ever Occur to You

How attractive and acceptable a basket of "Schmidt's Quality" Fruit for the sick and convalescent really is!

Baskets, $1.00 up

and of finest quality only.

Hermann Schmidt
504 to 508 E. Broad Street.

DISTANCE is no objection. Send us your prescriptions. We will fill them with purest drugs and send the medicine to you by mail, ANYWHERE.

POLK MILLER The Rexall Store
Richmond, Va.

W. Fred. Richardson's

Storage and Transfer Department,
Main and Belvidere Sts.

Hauling, Packing and Storing High Grade Household Goods.

'Phones: Madison 848, day; Monroe 842, night.

A Great Blood Purifier

I have just finished two bottles of your blood purifier, Milam, and the good it has done me is something great.

E. L. CHAISA,
902 E. Clay St., Richmond, Va.

Feb. 17, 1910.

LITHIA FONTICELLO WATER

A Gold Watch Free

TO BUYERS OF

Beaufont

Ginger Ale and Water

AT THE PURE FOOD SHOW

During this week **every purchaser** of one dozen bottles Beau ont Ginter Ale, price **$1.00**; one dozen Siphons Carbonated Beaufont, price **$1.00**, or **$1.00** worth of tickets redeemable for Beaufont Water, Siphons or Ginger Ale, will be given a numbered ticket entitling them to a chance in the drawing to be held Saturday night, November 19th, at the Pure Food Show for a celebrated

Jahnke's Special Swiss Gold Watch

Full Jeweled. **Perfect Timepiece.**

This generous offer is made by the Beaufont Lithia Water Co. not only to persons giving orders at their attractive booth at the Pure Food Show, but those o dering by phone or mail will be sent a numbered coupon entitling them to a chance also. Persons who have p aced orders at the Food Show dur ng the past week will likewise be sent coupons.

Orders can be given to be delivered by purchaser's grocer, druggist or onfect.oner or by the "Beaufont" wagon.

Place Your Order Early.

Phone Madison 106 or address

BEAUFONT LITHIA WATER CO.,
Ninth and Byrd Streets.

Economize by Using

GOLD COIN FLOUR

It makes more and better bread with less trouble and expense than is possible with other flours. It costs no more than flours no so good.

Manufactured by

EAGLE ROLLER MILL CO.,
New Ulm, Minn.

FOR SALE BY ALL GROCERS.

HARVEY, BLAIR & CO., Distributors.