Want Ad. Rates

ONE CENT PER WORD when paid in advance. No Ad. taken for less than TEN CENTS.

NO ADS. TAKEN FOR LESS THAN TWENTY-FIVE CENTS when phoned in or charged at the counter.

Classification not guaranteed after 9:30 P. M.

FOR BUSINESS CONTRACTS Phone Monroe 1 for the WANT AD. MAN to call

Lost and Found.

LOST, ONE RED IRISH SETTER (male); answers to name of "Ponto" Reward if returned 2119 East Broad.

Help Wanted, Male

CHAUFFEURS INSTRUCTED DAY and night. NATIONAL AUTOMOBILE SCHOOL, 11 West Main.

WANTED, FIRST-CLASS BOOKKeeper and office man by real estate corporation; $90 per month salary on start; must be in position to buy at least five shares stock in business; eight per cent. interest guaranteed, and probability of dividend. Address BOOKKEEPER, No. 1, Times-Dispatch.

WANTED, YOUNG MAN FOR REporter. Must know English language and be a good news gatherer and have good habits. Good salary. Address W. A. MULLEN, Journal, Fredericksburg, Va.

WANTED, $70 MONTH, CUSTOMS Internal revenue, railway mail clerks. List of spring examination in Richmond now ready; preparation free. FRANKLIN INSTITUTE, Dep't. 406 B, Rochester, N. Y.

DENTIST—WANTED, REGISTERED dentist at once; salary no object to right party. Apply or write to 27 Granby Street, Norfolk, Va.

WANTED, TWO GOOD WHITE BARbers. Best wages paid. 7 North Seventeenth.

LADIES' TAILOR WANTED. RALEIGH Apartments, down stairs, Harrison and Franklin.

WANTED, FOR THE U. S. ARMY, ablebodied, unmarried men, between ages of 18 and 35; citizens of United States, of good character and temperate habits, who can speak, read and write the English language. For information apply to RECRUITING OFFICER, 820 East Broad St., Richmond, Va.; 151 Sycamore St., Petersburg, Va., or Columbia Building, Granby St., Norfolk, Va.

BOOKBINDER WANTED—A MAN thoroughly acquainted with all branches of blank book work, capable of holding position as working foreman. Salary $25 per week. Address MEYER & THALHEIMER, Printers, Stationers and Bookbinders, Baltimore and Howard Streets, Baltimore, Md.

WANTED, A BARBER AT 602 WEST Broad Street for Saturday.

Situations Wanted, Male.

SALESMANAGER AND OFFICE MANager open for position January 1, 1911. Experienced in manufacturing and wholesale business; now handling twenty-five men. Address B 53, care Times-Dispatch.

POSITION WANTED FIRST OF YEAR by young, settled man, familiar with machinery and manufacturing. K 49, care Times-Dispatch.

Help Wanted, Female.

WANTED, YOUNG OR MIDDLE-AGED woman as stenographer and to keep light set of books; experience essential. Permanent position to right party. Address Box 337, City.

WANTED, WHITE WOMAN TO WAIT on invalid; references required. Address P. O. Box 11, Chester, Va.

WANTED, A BRIGHT OFFICE BOY. Write Box 886, giving age, amount of education and references.

Help, Male and Female.

EMPLOYERS: WRITE US WHEN wanting employees. (No charges.) Applicants, write us when wanting work. PIEDMONT EMPLOYMENT AGENCY, Durham, N. C.

WANTED, RELIABLE PEOPLE TO work on commission; good pay to right parties. Apply in own handwriting to D. M. WEEKLEY, Post-Office Box 522, Lynchburg, Va.

Professional Help Wanted.

WANTED, IMMEDIATELY, TEACHER for sixth and seventh grammar grades, Charlotte High School, Charlotte Courthouse, Va. Normal training preferred; some training in vocal music. J. D. SHEPPERSON, Charlotte C. H., Va.

Real Estate for Sale.

WEST END LOTS, THE CHEAPEST to be found. Madison 1467.

RESULTS TO LANDLORDS—SERVICE to tenants. J. A. CONNELLY & CO.

FARMS AND TIMBER LANDS; OUR new catalogue contains 400 farms and timber lands; best bargains in Virginia. I pay your railroad fare. Write for free catalogue. Address J. R. ELAM, Box 267, Charlottesville, Va.

FOR SALE, BEAUTIFUL HOME, 8 rooms; corner; $3,500. Save commission. Buy from owner. K 15, care Times-Dispatch.

$2,600 WILL BUY NEW HOUSE AT Forest Hill Park, with seven rooms and bath. Must be sold at once. Address F 14, care Times-Dispatch.

Real Estate for Rent.

WILL RENT, PART OF HOUSE WITH family, or whole house; first-class place. Monroe 1092-J.

RESULTS TO LANDLORDS—SERVICE to tenants. J. A. CONNELLY & CO.

Real Estate Wanted.

FOR A QUICK SALE OF YOUR CITY or country property list with GARRETT & CO., 1009 E. Main.

Personals.

RESULTS TO LANDLORDS—SERVICE to tenants. J. A. CONNELLY & CO.

HUMAN HAIR BOUGHT AND SOLD at HUGHES'S, 209 North Third.

YOUR EVENINGS ARE VALUABLE, young man; invest them with the leading business school of the city; if you learn more you can earn more. Send or call for catalogue to-day. MASSEY BUSINESS COLLEGE.

ASK YOUR GROCER FOR SMITHfield sausage; all pork; young hogs.

MRS. A. J. PYLE, 315 NORTH FIFTH Street, leader in dyeing, cleaning and renovating ladies' and gentlemen's clothing of every description; plumes cleaned, dyed, curled and willowed; lace curtains cleaned and tinted; draperies, carpets and rugs cleaned or dyed; fluffy rugs woven from old carpets; umbrellas covered at short notice. Phone 2522.

ABSOLUTE PURITY AND FREEDOM from organic matter—five gallons for 25c—Holly Springs Lithia Water. Phone Monroe 477.

Business Opportunities.

RESULTS TO LANDLORDS—SERVICE to tenants. J. A. CONNELLY & CO.

MONEY LOANED RELIABLE PEOPLE, $10 upwards, able to save $1 or more; accumulate $100 to $5,000 and buy a home. COMMERCIAL GUARANTEE CO., Bankers, 28 North Ninth.

For Sale.

ALLEGRETTI'S ORIGINAL FAMOUS CHOCOLATES (IN ASSORTMENT), PLAIN AND FANCY XMAS BOXES. RICHMOND PHARMACY, 501 EAST MAIN.

THE FINEST CHOCOLATES ON EARTH—ALLEGRETTI'S; PLAIN AND FANCY BOXES. 501 EAST MAIN.

FINEST CANDY ON EARTH—ALLEGRETTI'S. FANCY LEATHER BOXES. RICHMOND PHARMACY, 501 EAST MAIN.

XMAS BOXES (1 TO 5 POUNDS) ALLEGRETTI'S ORIGINAL CHOCOLATES. RICHMOND PHARMACY, 501 EAST MAIN.

ELLIOTT FISHER BILLING MACHINE in first-class condition. Call or address, 916 E. Main, second floor.

FOR SALE, HOTEL LOCATED IN small town in the Shenandoah Valley of Virginia, on the famous "Valley Pike," equipped with telephones, electric lights, modern bath and sewerage; water system from reservoir fed by pure mountain springs; also sulphur, alum and chalybeate waters; beautiful lawns and more than 3,000 square feet of veranda space; good boating and fishing; magnificent drives and fine livery. To make a quick sale of this property am offering it at a price. HARRY M. LEWIS, Real Estate, Staunton, Va.

SINGLE GUNS, $3.00. JACOBS'.

FINE DIAMOND RING, WEIGHT 2¼ karats; absolutely perfect; $265. JACOBS', Ninth Street.

½ KARAT DIAMOND RING, BLUE-white, $70. JACOBS'.

¾ KARAT DIAMOND RING; FINE quality, $45. JACOBS', Ninth Street.

FOR SALE, BELGIAN HARES AND guinea pigs. Apply 2706 E. Clay St.

FOUR GILLETTE SAFETY RAZORS; good as new (all blades unused), $4 each. JACOBS' LOAN OFFICE.

FINE ASSORTMENT OF DRUMS AND bugles, $2.50 to $6.50. JACOBS', Ninth Street.

SEE OUR LINE OF LADIES' PEARL-handle umbrellas, $2.50 to $5. JACOBS'.

BLANK CARTRIDGES OF ALL KINDS. 32-calibre, 25c box; 38-calibre, 40c box. JACOBS'.

FOR SALE—HERE IS A CHANCE for some one wanting to go in this kind of business. Well established, first-class trade in repairing; cheap rent; good stand; new, latest improved tools, such as shaper engine lathe, drill press, electric motor, typewriter, lots of hand tools, office fixtures, three new high-powered cars on hand; accessories. Will sell the whole business as it stands about 75 cents on the $1. Apply quick. Will accept any reasonable offer. Reason for selling, proprietor is engaged in some other business. VIRGINIA MOTOR CAR CO., Petersburg, Va.

FOR SALE, NEW SINGLE-TRUCK grocery wagons; new and second-hand. RICHARDSON BROS., 615 Brook Ave.

COME AT ONCE TO NEWMAN'S FACtory sale of umbrellas and get your Xmas presents for half prices. Umbrellas from 39c up to $15 apiece. We have 500 $7 umbrellas, in all sizes, in gold, silver, pearl and ivory handles, best silk case and tassel to match, with a nice Xmas box, for $2.98. We will also recover your umbrellas from now until Xmas for 25 per cent. less than regular price. Don't delay. Come. NEWMAN'S UMBRELLA FACTORY, 318 East Broad Street, Richmond, Va. 'Phone Monroe 2109.

FOR SALE, COMPLETE SET OF BANK fixtures; good as new; at a bargain. Address Box 547, Richmond, Va.

HORSES TO HIRE BY THE DAY, week or month; also for sale or exchange. W. A. JONES, 305 East Canal Street.

FOR SALE, ONE 60-HORSEPOWER gas engine, one gas purifier, one gas generator, at a bargain. Address GAS POWER, care Times-Dispatch.

WAGONS! WAGONS! WAGONS! OF every description, for every use. Call and be convinced. Lowest prices and best terms. A. MEYER'S SONS, 731 East Cary.

HOME-MADE FRUIT CAKES, PLUM pudding and mince meat. Phone Madison 1963-L.

SECOND-HAND GUARANTEED MAchinery of every description, including wood-working machinery, boilers, engines, gasolene engines, smokestacks, blacksmith tools, belting, shafting, hangers and pulleys. I. BLUFORD & CO., 1538 E. Cary St.

Wanted.

WANTED, TO BUY A HORSE AND A cow. Must be cheap for cash. O. E. YOUNG, Centralia, Va.

WANTED, TO BUY FOR CASH, HOUSEhold goods in any quantity. Phone Madison 3851.

WANTED.—PARTIES WHO HAVE idle money to invest cannot do better than buy a few shares of Argus Gold Mining Corporation stock while it is selling at 30c. per share; par value, $1.00. Do not wait until it has advanced 25 or 50 per cent. Mines located in Fluvanna county. Company controlled by prominent Richmond business men. Write or call on MANAGER, 702 Mutual Bldg., Richmond, Va.

WANTED, TO PURCHASE LOWEST at cash price office furniture for small office. P. O. Box 284.

SECOND-HAND MACHINERY OF of every description bought at full value. CLARENCE COSBY, 1523 E. Cary St. Phone Madison 3526.

GIVE A LIFE SCHOLARSHIP TO your boy or girl as a Christmas present. Special rates during December. Call to-day. MASSEY BUSINESS COLLEGE.

Boarding.

WANTED, BOARDERS; ROOMS, with board. MRS. SMITH, 301 East Grace.

WANTED, BOARDERS FOR BEAUtiful second-story front room; private bath. Apply 103 East Grace.

SELECT SMALL BOARDING HOUSE; reasonable rates. 1003 W. Grace St.

LARGE FRONT ROOM AND BACK parlor, with board. Apply 112 East Franklin.

Notices.

HANOVER CAFE, NO. 100 WEST Franklin, old-fashioned Christmas dinner Monday, 6:30 to 8 P. M., 75 cents.

The Chesapeake and Ohio Railway Company,
Richmond, Va., December 22, 1910.
NOTICE.—THE FREIGHT DEPOTS OF this company will be closed on Monday, December 26th, and Monday, January 2d, except for the delivery of perishable freight between the hours of 8 A. M. and 10 A. M.
G. A. WARTHEN, Agent.

WANTED, THE PUBLIC TO KNOW that Jahnke Bros., Jewelers, 913 East Main treet, buy, sell, exchange and remount diamonds in the latest styles. Old gold and silver taken in exchange.

SPECIAL TUITION RATES DURING December only. Telephone, call or write for particulars. MASSEY BUSINESS COLLEGE.

Millinery.

CLEARANCE SALE OF ALL MILLINery and ready-made garments for balance season. MRS. JULIUS BEAR, 1423 E. Main St.

Poultry—Pet Stock Live Stock.

ONE SORREL MARE FOR SALE. Call at HUNDLEY'S STABLE.

DAILY PUZZLES

A boy's Christmas present.

ANSWER TO YESTERDAY'S PUZZLE. Necklace.

Miscellaneous.

TOYS.

FOR SALE, TOYS AT COST; CLOSING out balance of stock at cost. TOMPKINS, 311 West Broad.

HAIR.

LADIES, YOUR HAIR IS IMPORTANT. Switches, puffs, doll wigs are selling at cost to-day. Great bargains. 221 Broad Street.

SUITS, FACES, WIGS, ETC.

SANTA CLAUS SUITS, FACES, WIGS, whiskers, noses for tall or thin. 221 Broad Street.

HAIR.

LADIES' SWITCHES, PUFFS, ETC., are bargains to-day. 221 Broad St.

DOLL WIGS.

DOLL WIGS! DOLL WIGS! DOLL wigs! Real hair. Bargains to-day. Bargains to-day. 221 Broad Street.

HAIR.

DOLL WIGS! DOLL WIGS! DOLL wigs! Cost price to-day. Bargains. 221 Broad Street.

HAIR.

DOLL WIGS! DOLL WIGS! DOLL wigs! All shades. Bargains to-day. 221 Broad Street.

ORIENTAL BRIC-A-BRAC.

CHRISTMAS PRESENTS! BARGAINS to-day. Imported Oriental bric-a-brac almost given away to clear. 221 Broad Street.

WINDOW AND HOUSE-CLEANING, renovating and laying carpets, staining and waxing floors. WM. JOHNSON, Monroe 3120.

FIREWORKS.

GET THEM HERE AND GET THEM right. Two packs popcrackers, 5c.; five-inch salutes, 20c. per box. Fruits, candy and nuts at special prices; cigars, tobaccco etc. Fancy box candies: Lowney's and Daggett's, etc. ELKINGTON'S, 14 East Broad, opposite Cohen's.

CLARKE'S BAKERY.

YOU NEED GO NO FURTHER FOR good things in the shape of cakes and pies, for we have them—fruit cakes, pound cakes, rasin cakes, jelly roll, citron cakes, etc. They are the best. Prices extremely reasonable. 1706 East Main.

RUB IT OUT.

WHEREVER ACHE OR PAIN IS LOcated—stiffness and soreness of muscles or joints—rub in Frayser's Great Nerve and Bone Liniment, and the pain disappears; the greatest all-round liniment in use for man and beast; try it—don't suffer—here is the right help; 25c bottles, at druggists'.

SHOE REPAIRING.

75C HALF SOLE MEN'S SHOES; ladies, 60c; children's 40c and up; every pair sewed. DREW'S ELECTRIC SHOE FACTORY, 716 East Main. Phone Monroe 2607.

MATTRESSES.

HAVE YOUR MATTRESSES REMADE now; sanitary methods used; reliable work. SYDNOR & HUNDLEY, 111 East Broad Street. Madison 3204.

SHORTHAND, TYPEWRITING, BOOKkeeping taught at special low rates by enrolling during December. Telephone Madison 2975 for particulars MASSEY BUSINESS COLLEGE.

BAKERY.

FRUIT CAKES, 15c., 20c., $25c. A pound; pound cakes, 25c., 50c., $1 each; raisin cake, 15c pound; citron cake, 20c. pound. DRINKARD'S, 423 1-2 North Sixth.

ANTIQUES.

ORIGINAL ANTIQUE FURNITURE; furniture repaired, polished and packed; upholstering, etc. L. N. ARNALL, 318 Brook Avenue. Phone 6277.

BASKET AND RATTAN WORKS.

507 EAST MARSHALL. PHONE MONroe 747. Chairs caned; all kinds of chairs repaired; novelties our specialty.

CHRISTMAS JEWELRY.

SOLID GOLD SIGNET RINGS, $2.00 UP; SOLID GOLD SET RINGS, $1.25 UP; SIGNET SCARF PINS, $1.25 UP. LOCKETS AND CHAINS, $2.50 UP; BRACELETS, $2.00 UP; COMB, BRUSH AND MIRROR SETS, $5.00 UP; SOLID GOLD CUFF BUTTONS, $2.50 UP; 7-JEWEL ELGIN WATCH IN 20-YEAR FILLED CASE, $9. THE PRETTIEST JEWELRY CASES IN TOWN FROM 75C. UP. FOUNTAIN PENS FROM $1.50 UP; GUARANTEED (THE JOHN HOLLAND); SOLID GOLD HAT PINS, $1.50 UP. AN IMMENSE LINE OF GENTS' FOBS AT PRICES THAT CAN'T BE DUPLICATED IN TOWN. IT WILL BE TO YOUR INTEREST TO SEE OUR GOODS AND GET OUR PRICES BEFORE PURCHASING ELSEWHERE. DOWN TOWN SMALL EXPENSE. SATISFIED WITH SMALL PROFITS. W. H. COWARDIN SONS, WATCHMAKER AND JEWELER, 1815 E. MAIN ST.

Rooms for Rent.

TWO ROOMS, FURNISHED FOR light housekeeping; also others. 710 E. Franklin.

BASEMENT, CORNER FIRST AND Main. 100 E. Main St.

NICELY FURNISHED ROOMS. THE WELLINGTON, 914 East Clay.

402 EAST MAIN STREET, NEWLY furnished front rooms; use of 'phone; transients.

IN 900 BLOCK, WEST MAIN; HOT water heat and all conveniences. Rent very reasonable. References exchanged. J 19, care Times-Dispatch.

Coal and Wood.

WOOD TO BURN SHOULD BE WOOD indeed. I have made a specialty of it since 1807. Recently I have added free-burning coal; there is a difference, too. LONG, The Wood Man, Madison 1059.

QUALITY AND QUANTITY ARE guaranteed from us. We have oak, pine or slab wood, and our prices are right. We please everybody. Phone Madison 6913. NORTH CAROLINA WOOD AND COAL CO., 827 Brook Avenue.

Glen Allen

which is really a section of ancient Hungry, or Hungary, or Jenningsville, is now purging itself of native clay-eaters and visiting shysters, and when finished will be the most progressive village in Virginia.

Real Estate for Sale.

Afro-Americans

can find out all about their new village by writing to CAPTAIN CUSSONS, owner and founder of Glen Allen, Virginia.

Auction Sales, Future Days.

By Green & Reid, Real Estate Auctioneers.

TRUSTEE'S AUCTION SALE OF A FINE FARM IN HENRICO COUNTY, ON THE WILLIAMSBURG ROAD, WITH A LARGE AMOUNT OF STANDING TIMBER THEREON.

By virtue of a certain deed of trust, dated June 17, 1909, and recorded in the Henrico county Circuit Court clerk's office, in D. B. 186 A, page 1, default having been made in the payment of a portion of the debt secured thereby, and having been required by the beneficiary therein so to do, I, the undersigned trustee, will, on

FRIDAY, DECEMBER 23, 1910, AT 12 M., in front of the Henrico county courthouse, Twenty-second and Main Streets, Richmond, Va., proceed to sell at public auction the property conveyed therein, viz:

All that certain tract, piece or parcel of land, with all improvements thereon, lying and being in the county of Henrico, Va., about ten miles below the city of Richmond, Va., on the Williamsburg Road, containing, according to a survey made by Walter F. Pleasants, four hundred and eight and one-quarter acres, excepting that portion of the said tract of land which was conveyed to W. H. Welch by deed dated April 15, 1910, and which was released from the said deed of trust by a deed of partial release, dated April 23, 1910, and duly recorded.

There is a large, first-class dwelling on this farm, besides numerous outbuildings. There is also a large amount of timber in easy access to railroad facilities.

TERMS: Cash.

WM. P. REDD, Trustee.

The above sale has been postponed until

TUESDAY, DECEMBER 27, 1910, at 12 o'clock M., at the same place and upon the same terms as above set forth.

PUBLIC SALE.

We, the undersigned, trustees of the estate of Colonel R. H. Dulaney, will sell at public auction, on the

Goose Pond Farm

situated in Caroline county, Va., near Point Eastern Post-office, on

TUESDAY, JANUARY 3, 1911,

the following articles: 15 Mules, 3 Horses, 2 Sows, 8 Brood Sows, 20 Shoats, Corn, Fodder, Sawmill, Threshing Machine, Wagons, Plows, Harrows, Drills, Corn Sheller, and other farming implements too numerous to mention.

TERMS OF SALE: Cash.

No article to be removed from farm until settlement is made.

Sale commences at 10 o'clock A. M.

R. HUNTER DULANEY,
RICHARD D. ROSZEL,
Trustees.

Auction Sales, This Day

Valentine Auction Co.,
618 E. Broad. Auctioneers.

AT AUCTION.
THIS FRIDAY, DECEMBER 23,
10:30 A. M.,
at our salesroom, Black Pony (weight, 300 pounds), Pony Runabout and Harness. Fine condition.
VALENTINE AUCTION CO.,
Auctioneers.

By Richmond Auction Co., Auctioneers,
616 E. Broad Street. Phone Monroe 2883.

FINAL AUCTION SALE
OF

Fine New Furniture

in Oak, Walnut and Mahogany, Brass Goods, Handsome Vases, Bric-a-Brac, Novelty Goods, Rugs, Druggets, fine line of new Mattings, Oil Cloth, Linoleums, Brass and Enamel Beds, Drop-Head Sewing Machines, Toilet Sets, Dinner Sets, China Closets, Curio Cabinets, Oak and Mahogany Pedestals, Shaving Stands, three and five-piece Parlor Suits, Easy Rockers, Easy Chairs, Mantle Mirrors, Massive Pier Mirrors, Hall Racks, Costumers, New Mattresses and Springs, two Cameron Steel Ranges, and a general line of fine house furnishings for all parts of the home.

THIS DAY (FRIDAY), DECEMBER 23, 1910, AT 10:30 A. M.,

AT 616 EAST BROAD STREET.

RICHMOND AUCTION CO.

Railroads.

Richmond, Fredericksb'g & Potomac R. R.

TO AND FROM WASHINGTON AND BEYOND.

Leave Richmond	Arrive Richmond
*4.50 A.M. Byrd St. Sta.	*7.50 A.M. Byrd St. Sta.
*5.20 A.M. Byrd St. Sta.	§11.25 A.M. Elba Station.
*5.42 A.M. Main St. Sta.	†11.35 A.M. Byrd St. Sta.
*8.40 A.M. Byrd St. Sta.	*1.12 P.M. Main St. Sta.
*12.01 noon Byrd St. Sta.	*2.45 P.M. Byrd St. Sta.
†4.00 P.M. Byrd St. Sta.	*7.25 P.M. Byrd St. Sta.
§4.15 P.M. Elba Station.	*9.00 P.M. Byrd St. Sta.
*5.15 P.M. Main St. Sta.	*10.35 P.M. Main St. Sta.
*8.20 P.M. Byrd St. Sta.	*12.50 night Byrd St. Sta.

ACCOMMODATION TRAINS—WEEKDAYS.

Leave Byrd St. Sta. 1.30 P. M. for Fredericksburg. Leave Elba Sta. 7.30 A. M., 6.30 P. M. for Ashland. Arrive Byrd St. Sta. 8.25 A.M. from Fredericksb'g. Arrive Elba Sta. 6.30 A.M., 5.30 P.M. from Ashland.

*Daily. †Weekdays. §Sundays only.

All trains to or from Byrd Street Station (except trains leaving 4.50 a. m. and arriving 12.50 night) stop at Elba. Time of arrivals and departures not guaranteed. Read the signs.

Richmond and Petersburg Electric Railway

Cars leave Manchester, Seventh and Perry Streets, for Petersburg:

*6, 7, 8, *9, 10, 11, *12 A. M., 1, 2, *3, 4, 5, **5:45, *6, 7, 8, *9, 10 P. M.

11:00 P. M. for Chester, 12:00 midnight for Petersburg.

Cars leave Petersburg, foot of Sycamore Street, for Manchester:

5:15, 6:55, **7:15, *7:35, 8:35, 9:35, *10:35, 11:35 A. M., 12:35, *1:35, 2:35, 3:35, *4:35, 5:35, 6:35 *7:35, 8:35, 9:35, *10:40, 11:40 P. M.

*Carries baggage and express.

**Limited, except Sundays and holidays.

All cars from Petersburg connect with cars for Richmond.

Chesapeake & Ohio Railway

8:00 A. M. } Daily—Fast trains to Old Point, 6:00 P. M. } Newport News and Norfolk.
7:40 A.—Daily. Local to Newport News.
5:00 P.—Daily. Local to Old Point.
3:00 P. M. } Daily—Louisville and Cincinnati 11:00 P. M. } Pullmans.
6:45 P.—Daily. "St. Louis-Chicago Special." Pullmans.
8:10 A.—Daily—Charlottesville. Week days—Hinton.
5:15 P.—Week days. Local to Gordonsville.
10:00 A.—Daily. L'burg, Lex., C. Forge.
6:15 P.—Week days. To Lynchburg.

TRAINS ARRIVE RICHMOND.

Local from East—8:25 A. M., 7:40 P. M.
Through from East—11:35 A. M., 6:45 P. M.
Local from West—*8:30 A. M., 9:50 A. M., 4:20 P. M.
Through—7:00 A. M., 2:45 P. M.
James River Line—*8:35 A. M., 6:15 P. M.

Railroads.

Norfolk and Western Railway

ONLY ALL RAIL LINE TO NORFOLK.
Schedule in Effect October 2, 1910.
Leave Byrd Street Station, Richmond, FOR NORFOLK: *9:00 A. M., *3:00 P. M., *4:10 P. M.

FOR LYNCHBURG AND THE WEST: *6:15 A. M., *9:00 A. M., *3:00 P. M., *9:20 P. M.

Arrive Richmond from Norfolk: *11:40 A. M., *6:35 P. M., *11:20 P. M. From the West: *6:50 A. M., a2:00 P. M., b2:15 P. M., 6:05 P. M., *9:00 P. M.

*Daily. aDaily, ex. Sunday. bSunday only. Pullman, Parlor and Sleeping Cars. Cafe Dining Cars.
C. H. BOSLEY,
W. B. BEVILL, D. P. A., Richmond, Va.
G. P. A., Roanoke, Va.

SEABOARD AIR LINE.

Southbound trains scheduled to leave Richmond daily: 9:10 A. M.—Local to Norlina, Raleigh, Charlotte, Wilmington. 1:20 P. M.—Sleepers and coaches, Atlanta, Birmingham, Savannah, Jacksonville and Florida points. 10:10 P. M.—Sleepers and coaches, Savannah, Jacksonville, Atlanta, Birmingham and Memphis. Northbound trains scheduled to arrive Richmond daily: 5:32 A. M., 5:05 P. M., 5:40 P. M.

SOUTHERN RAILWAY

TRAINS LEAVE RICHMOND.

N, B.—Following schedule figures published as information and not guaranteed:

6:10 A. M.—Daily—Local for Charlotte, Durham and Raleigh. 10:45 A. M.—Daily—Limited—For all points South. Drawing Room Buffet Sleeping Car to Memphis via Asheville and Chattanooga. 3:00 P. M.—Ex. Sun—Local for Durham and intermediate stations. 6:00 P. M.—Ex. Sun.—Keysville Local. 11:45 P. M.—Daily—Limited—For all points South. Pullman ready 9:30 P. M.

YORK RIVER LINE.

4:30 P. M.—Ex. Sun.—To West Pt., connecting for Baltimore Mon., Wed. and Fri. 6:00 A. M.—Ex. Sun. and 2:15 P. M.—Mon., Wed. and Fri.—Local to West Point.

TRAINS ARRIVE RICHMOND.

From the South: 8:50 A. M., 8:05 P. M., daily; 8:40 A. M., Ex. Sun.; 12:55 Ex. Sun.; 2:00 P. M., daily. From West Point: 9:30 A. M., Daily; 11:35 A. M., Wed. and Fri.; 4:25 P. M., Ex. Sun.

S. E. BURGESS, D. P. A.,
820 E. Main St. 'Phone Madison 455.

The Confederate Musuem

TWELFTH AND CLAY STREETS
OPEN 9 A. M. TO 5 P. M.
ADMISSION 25c, FREE ON SATURDAYS.

Financial. | Financial. | Financial.

Life Insurance Company of Virginia

Incorporated as a Stock Company in 1871

Oldest - Largest - Strongest

Southern Life Insurance Company

Progressive - Conservative

Issues the Most Liberal Forms of Life and Endowment Policies from $1,000.00 to $25,000.00

With Premiums Payable Annually, Semi-Annually or Quarterly

All Policies are Clear and Definite, and as Liberal as Safety Will Permit, and Their Values Are Absolutely Guaranteed.

Insurance in force September 30, 1910	-	OVER $71,000,000.00
Assets September 30, 1910	- - -	OVER 6,000,000.00
Capital and Surplus September 30, 1910	- -	OVER 1,100,000.00

JOHN G. WALKER, President

The following advertisement is Captain Cussons' answer to the persistent hounding which followed the closing of his gates after he had maintained a sort of open house for nearly half a century.

His field of enterprise was deliberately chosen amid the pine barrens and crawfish flats of Henrico county, Virginia.

In the heart of this poverty-stricken region he expended in wages alone more than half a million dollars, only to awaken to the fact that he had nourished a tribe of callow communists—corrupt, cunning, shameless, unclean and shyster-led.

He will cheerfully disappoint the rapacity of these creatures.

He will leave nothing for them to prevaricate over or scramble for.

Fifty years is enough to throw away on a group of hopeless ingrates.

He will neither blow out his brains nor abandon the country, but will go on with his oasis and will call up a colony of black men to advance his suspended enterprise.

AFRO-AMERICANS

are invited to complete the development of a pretty little village of their own. It is twenty minutes from Richmond and within three hours of Washington. No agents. Details will be mailed by Captain Cussons, the founder and owner of Glen Allen, Virginia.

Table d'Hote Dinners Saturday and Sunday evenings, 6 to 9 o'clock, $1.50 each.

THE JEFFERSON

Richmond, Va.

The most magnificent hotel in the South. European plan. Rooms single and en suite, with and without baths. Spacious sample rooms.
Rate, $1.50 per day and upward.

BROAD STREET BANK

303 EAST BROAD STREET.
Temporary location during construction of new banking house.

Capital - - - - -	$200,000
Surplus and undivided Profits -	$110,000

W. M. Habliston, Pres.; J. W. Rothert, Vice-Pres.; Jno. G. Walker, 2d Vice-Pres.; Andrew M. Glover, Cashier.

PERSONAL AND BUSINESS ACCOUNTS SOLICITED.

With assets of over $1,700,000, every inducement consistent with good banking is offered to its customers. 3 per cent. allowed in Savings Department. Bank is open till 8 o'clock Saturday evenings.

Railroads.

Atlantic Coast Line

EFFECTIVE NOVEMBER 1, 1910.
TRAINS LEAVE RICHMOND DAILY.

For Florida and South: 1:00 A. M., 8:15 A. M. and 7:35 P. M.

For Norfolk: 9:00 A. M., 3:00 P. M., 4:10 P. M.

For N. & W. Ry. West: 6:15 A. M., 9:00 A. M., 5:00 P. M. and 9:20 P. M.

For Petersburg: 1:00 A. M., 6:15 A. M., 8:15 A. M., 9:00 A. M., 12:10 P. M., 3:00 P. M., 4:10 P. M., 4:05 P. M., 7:35 P. M., 9:20 P. M., 11:45 P. M.

For Goldsboro and Fayetteville: *4:10 P. M.

Trains arrive Richmond daily: 4:40 A. M., 5:10 A. M., 3:40 A. M., *8:27 A. M., **10:45 A. M., 11:40 A. M., *2:00 P. M., **2:15 P. M., 4:05 P. M., 6:35 P. M., 8:00 P. M., 9:00 P. M., 11:20 P. M.

*Except Sunday. **Sunday only.

Time of arrival and departure and connections not guaranteed.

C. S. CAMPBELL, D. P. A.

RICHMOND AND CHESAPEAKE BAY RAILWAY COMPANY.

Schedule of electric trains to and from Ashland, stopping at intermediate stations upon signal: Lv. Richmond (Broad and Laurel Sts.): 6:05b, *7:10, 8:10b, 9:10b, **10:10, 11:10 A. M.; 1:10, 2:10, 3:10, 4:10b, 5:10, 6:20, 7:10, 8:10b, 10:10, 11:45 P. M. Lv. Ashland: *6:55, *:00b, 8, 9b, 10, **11 A. M., *12 M., **1, 2, 3, 4, 5b, 6, 7, 8, 9b, 11 P. M.

*Daily except Sunday. **Sunday only. bCarries baggage.

Steamboats.

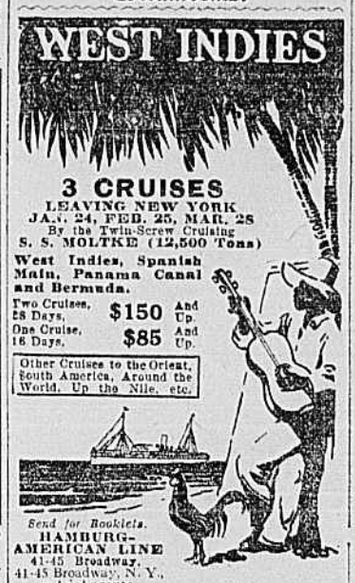

OLD DOMINION LINE

Lv. Richmond foot of Ash St. daily 7:00 P. M.
Leave Newport News ..... 8:00 A. M.
Arrive Norfolk ..... 6:00 A. M.
Connects with main line steamers leaving Norfolk for New York daily except Sunday 7:00 P. M. Connection also made by N. & W. Ry. 3 P. M. and C. & O. Ry. at 4 P. M. Night Line steamers stop at Claremont to land or receive passengers on signal.

VIRGINIA NAVIGATION CO.—James River by daylight for Norfolk, Old Point, Newport News and all James River landings. Steamer leaves Monday, Wednesday and Friday at 7:00 A. M. Freight received for all James River landings.

Main Ticket Office, 821 E. Main Street.

Baltimore Steam Packet Co

Equipped with wireless telegraphy.
TO BALTIMORE AND THE NORTH VIA NORFOLK AND OLD POINT.

Leave Richmond Daily including Sunday, via N. & W. Ry. 2:00 P. M., Norfolk 6:20 P. M. C. & O. Ry. 4:00 P. M., Old Point 7:30 P. M. O. D. S. S. Co. 7:00 P. M. (one day in Norfolk).

Va. Nav. Co. 6:30 A. M. (Monday, Wednesday and Friday).

Tickets at all offices. For staterooms apply to H. M. BOYKIN, Agent, 830 East Main Street.

A NICE

Holiday Cruise

Jamaica, Cuba, Hayti, Panama and Central America.
$92 to $220—10 to 32 Days.

"ASK MR. BOWMAN"

708 E. Main Street.
Steamship and Tourist Agent.

Merchants and Miners Transportation

Norfolk to Boston, Mass., and Providence, R. I.

Steamers leave Norfolk for Boston, Sun., Tues. and Fri.; for Providence Mon., Wed. and Sat. at 6 P. M. Passengers and freight taken for all New England points. Tickets on sale at office C. & O. Ry., N. & W. Ry., S. H. Bowman, 708 East Main, and Richmond Transfer Co., 809 East Main.

What is the Best Christmas Gift?

Nothing Could be Better than a Bank Account in the

American National Bank

3 % Compound Interest on Savings Accounts.

National Bank of Virginia

Capital, -	$1,200,000
Surplus, -	$ 600,000

Accounts solicited
Ninth and Main Streets

Dividend Notices.

The Virginia Fire and Marine Insurance Company

Richmond, Va., Dec. 15, 1910.
DIVIDEND.—THE DIRECTORS OF this company have declared a semi-annual dividend of 5 per cent. (free of tax), payable on and after January 2d next. Checks for this dividend will be mailed to all stockholders of record this date. All changes of address should be promptly notified the company.
Transfer books closed from this date until January 4, 1911.
WM. H. McCARTHY,
Secretary.

Richmond, Va., December 22, 1910.
AT THE MEETING OF THE BOARD of directors of the Merchants National Bank, held this day, a semi-annual dividend of 10 per cent. was declared, payable to the stockholders of record DECEMBER 31, 1910.
THOS. B. McADAMS, Cashier.

National Bank of Virginia,
Richmond, Va., December 21, 1910.
THE DIRECTORS OF THIS BANK have declared the regular semi-annual dividend of 3 per cent., free of tax, payable on and after JANUARY 3, 1911. Checks will be mailed.
W. M. ADDISON,
Cashier.

Virginia-Ohio Oil Company, Inc.,
317-318 American National Bank Building,
Richmond, Va., December 20, 1910.
AT A MEETING OF THE BOARD OF directors of this company, held this day, a dividend of one and one-half per cent. was declared on the capital stock from the earnings of the company, payable JANUARY 15, 1911. Checks will be mailed. Transfer books will be closed January 5, 1911.
JOS. B. MONTGOMERY,
Treasurer.

THE DIRECTORS OF THE FI