King Fowl Reigns in Richmond---Virginia May Play V. P. I.

ALMOST EQUALS RECORD OF TRACK

Glucose Makes Runaway Affair of Feature at Moncrief.

Jacksonville, Fla., January 11.—The feature at Moncrief, the Lake City selling stakes, value, $1,300, and fourth on the card, went to Glucose, which made a runaway affair of the race, stepping the mile in 1:35 1-5, only one-fifth of a second slower than the track record.

Jockeys Hopkins and Bauer were each suspended for four days for breaking through the barrier. Summaries:

First race—selling, two-year-olds, $100, quarter of a mile straightaway—Irish Town (6 to 1) first, Efficiency (3 to 5) second, Mileo Jimmy (4 to 1) third. Time, :23 2-5.

Second race—selling, $100, three-year-olds, six and a half furlongs—Startler (5 to 1) first, Cardiff (8 to 1) second, Ynca (even) third. Time, 1:08 2-5.

Third race—$500, three-year-olds and up, six furlongs—County Tax (9 to 2) first, Antenor (4 to 5) second, The Nigger (out) third. Time, 1:13 2-5.

Fourth race—Lake City selling stakes, $1,300, three-year-olds and up, mile—Glucose (6 to 1) first, Mary Davis (2 to 1) second, Tom Hayward (2 to 5) third. Time, 1:39 2-5.

Fifth race—purse $100, selling, four-year-olds and up, six furlongs—Alfred the Great (7 to 10) first, Fulford (10 to 1) second, Eye White (10 to 1) third. Time, 1:13 1-5.

Sixth race—selling, purse $400, four-year-olds and up, mile and a sixteenth—Brevit (7 to 1) first, Beau Brummel (25 to 1) second, Heart Pang (7 to 1) third. Time, 1:48 1-5.

CASTLE HILL HOUNDS

[Special to The Times-Dispatch.]

Gordonsville, January 11.—Hunting folk have received the following notice of fixtures:

The Castle Hill Hounds will meet during January, weather permitting.

On Fridays at 3 P. M.

On Mondays at 8 A. M.

At the kennels at Happy Creek Farm.

Mrs. Allen Potts, M. F. H.

BLOOD TROUBLES

CONSTITUTIONAL INFECTION

Constitutional Blood Poison is the most insidious of all diseases. It begins in an insignificant manner, usually the appearance of a tiny sore being the only outward evidence of its presence. But down in the blood the treacherous infection is at work, and in a short time its chain of symptoms begin to crop out. The mouth and throat ulcerate, skin eruptions break out, sores and ulcers appear on the body, the glands in the groin swell, and sometimes the hair comes out. Mineral medicines cannot cure Constitutional Blood Poison; they only shut the disease up in the system to smoulder and await an opportunity of breaking out afresh. The only possible way to cure the disease is to REMOVE the germs from the blood. S. S. S. goes into the blood, and while removing the infection makes the blood pure, fresh and healthy. This causes a general upbuilding of the entire system, and when S. S. S. has made a cure there is no return of the hideous symptoms. S. S. S. is made entirely of vegetable matter, containing not the least particle of mineral in any form. It is a perfectly safe medicine and a certain cure for blood poison. We have a Home treatment book which we will be glad to send free to all who write and request it, also any medical advice without charge.

SSS

THE SWIFT SPECIFIC CO., Atlanta, Ga.

Elmore Two Cycle 4 Cylinders

THE CAR THAT HAS NO VALVES.

Guaranteed Engine Service.

Price, $1,200 to $2,500.

Imperial Motor Car Co., Distributers 1631 W. Broad St. Phone Mon. 1213.

FORD

Touring Car, $700—Roadster, $600.

1627-29 W. BROAD ST.

Hotel Stumpf

Main and Eighth Streets,

RATHSKELLER, GERMAN KITCHEN.

Business Men's Lunch

12 to 1 P. M.

Special Arrangements for Ladies and After-Theatre Parties.

Baker Electrics

The Worth Auto Sales Co., 439-501 W Main St. Phone Madison 7060

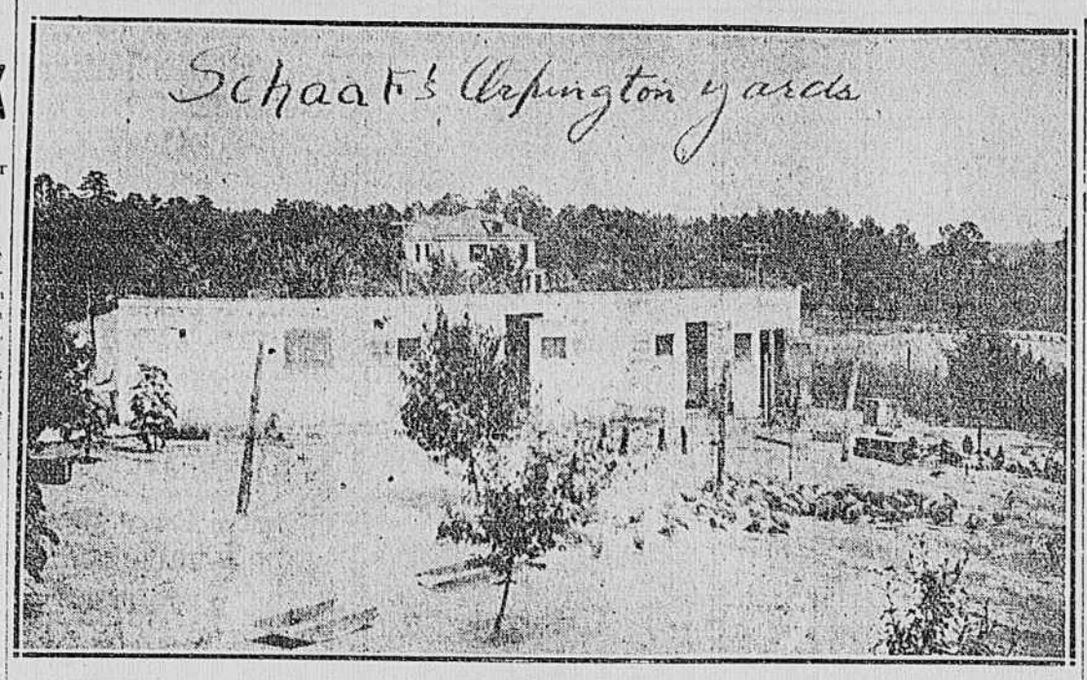

RIGLER WILL COACH UNIVERSITY TEAM

One of National League's Star Umpires to Train Virginia Nine.

[Special to The Times-Dispatch.]

Charlottesville, Va., January 11.—Charles Rigler, of Massillon, O., a student in the second-year law school at the University of Virginia and one of the star umpires of the National League, has been elected baseball coach for the coming season at Virginia.

The selection of Rigler to pilot the Virginia squad is quite a departure in Virginia athletics.

"Umps" Rigler, as he is called by the students, has been a member of the National League staff of umpires for several years, and has had the advantage of working with the greatest players of the baseball world today, so that he knows all of the fine points of the game and could train the team as it never has been trained before. He umpired in the world's series last fall.

There is little doubt about Mr. Rigler's accepting the position. He will be at the University until the close of the session, by special permission of the National League, and as assistant coach last year with the batteries he showed a lively interest in the team.

AMUSEMENTS

Comedy's Chieftain.

An attraction of quality is Frazee and Lederer's presentation of "Jumping Jupiter," in which Richard (himself) Carle is comedy's chieftain. It also has the highest classed assembly of musical comedy stars now traveling. The list includes Edna Wallace Hopper (specially engaged), Will H. Philbrick, Cheridah Simpson, Ina Claire, Jessie Cardownie, Frederick Santley, Carrick Major, Lester J. Crawford, Dorothy Maynard, Isabelle Winloche, Murray D'Arcy, Madison Smith and "some girls." Richard Carle, Edna Wallace Hopper and a large company will present "Jumping Jupiter" at the Academy to-morrow and Saturday and Saturday matinee.

Wells Knocked Out.

London, January 11.—"Gunner" Moir to-night knocked out Bombardier Wells in the third round of an exhibition fight at the Olympia.

Bank Ends Prosperous Year.

[Special to The Times-Dispatch.]

Scottsville, Va., January 11.—The regular annual meeting of the stockholders of the Scottsville National Bank was held in the office of the bank on Tuesday. The statement submitted at the meeting shows the bank is in a prosperous condition.

The old board of directors was re-elected for the ensuing year. The president and cashier were re-elected, and W. O. Rhodes was elected assistant cashier.

Fire in Fayetteville.

[Special to The Times-Dispatch.]

Fayetteville, N. C., January 11.—Fire for some time this afternoon threatened the destruction of a three-story brick building on Green Street, formerly the Overbaugh Hotel, now owned by J. and O. Evans, and the Fayetteville Observer building adjoining, but an hour's work on the part of the fire department subdued the flames, with a loss to the Messrs. Evans of about $1,500, which is covered by insurance. The Observer building was saved altogether from the flames.

VIRGINIA POULTRY SHOW BRINGS OUT CLASSY BIRDS

More Than 1,500 Specimens Are on Exhibition, and Hundreds Visit Building in Which They Are Housed—Judges Have Hard Time Making Awards—Richmond Exhibitors Fare Well and Get Blue Ribbons—Looking for Larger Quarters Next Season.

Edmond Rostand made but one mistake. He wrote Chanticleer just a trifle too soon. His mistake lay in the fact that he didn't visit the fifth annual show of the Virginia Poultry Association, which is now being held at 2 East Broad Street, before writing his play. The relation of the feathered tribe to the human specie was never so forcibly displayed before. With more than 1,500 representatives of the birds from which Monsieur Rostand gathered his inspiration present, and with large crowds of human beings looking and bowing and communing with the birds, he could have gathered some valuable information as to the relation between man, as a mass, and chickens, as an exhibition.

But it may be that Monsieur Rostand really did go to a poultry show before he wrote. It matters little whether he did or not. The fact remains that he never went to a poultry show which quite reached the standard of the fifth annual show of the Virginia Poultry Show Association. Nobody ever did, for that matter. It is certainly the best show this State has ever witnessed, and no less a person than S. T. Campbell, of Mansfield, O., secretary of the American Poultry Association, who is present, said that it was far ahead of the many shows held throughout the country.

Building Not Large Enough.

The one drawback to the present exhibition is that the quarters are cramped. The building is not large enough. Many people have the opinion that a poultry show means many objectionable things. As a matter of fact it doesn't. The place is as clean and as free from the objectionable as one could wish. Indeed, the fowls seem to realize that they are on exhibition, and put on their very best company manners.

The number of paid admissions yesterday mounted to the hundreds. Of course, this is a minor consideration with the men behind the show. They are working for the improvement of the stock in the State. They want to get every one interested. They feel that there should be as much interest manifested in fowls as in the grain output, or the gold output, or any of the other things in which this country is supreme, because of the fact that as much money is invested in poultry as in any of the other products mentioned.

Many of the classes were judged yesterday, and it was no easy job. All of the classes were well represented, and the men who were employed to make the awards took much time in making their decisions. The show will continue until Saturday night, and is open until 10 o'clock in the evening.

A meeting of the Virginia Poultry Association will be held to-night, at which application for membership in the American Poultry Association will be made and a Virginia branch formed. The meeting will be called to order at 8 o'clock, and all persons interested in poultry are invited to attend.

Following will be found the list of awards made yesterday:

Rose Comb Buff Orpingtons.

First cock, Walter Schaaf; first pullet, Walter Schaaf; second pullet, Walter Schaaf; third pullet, Walter Schaaf; first cockerel, Walter Schaaf; second cockerel, Walter Schaaf; third cockerel, Walter Schaaf; first hen, Walter Schaaf; second hen, Walter Schaaf; third hen, Walter Schaaf; old pen, first, Walter Schaaf; young pen, first, Walter Schaaf.

Single Comb Buff Orpingtons.

Cockerels—First cockerel, Walter Schaaf; second cokerel, Walter Schaaf; third cockerel, R. S. Horne; fourth cockerel, Walter Schaaf; fifth cockerel, Walter Schaaf. Pullets—First pullet, Walter Schaaf; second pullet, E. B. Wilson; third pullet, Walter Schaaf; fourth pullet, Walter Schaaf; fifth pullet, E. B. Wilson. First cock, R. L. Harrison; second cock, E. B. Wilson; third cock, R. S. Horne; fourth cock, W. C. Schaaf; fifth cock, Crudap Poultry Yards. Hens—First hen, R. L. Harrison; second hen, Walter Schaaf; third hen, R. L. Harrison; fourth hen, L. M. Ellis; fifth hen, Walter Schaaf.

Single Comb White Orpingtons.

Cock—First, Crudap Poultry Farm; second, Old Dominion Orpington Yard; third, Crudap Poultry Farm; fourth, Crudap Poultry Farm; fifth, F. S. Bullington. Hen—First, F. S. Bullington; second, Crudap Poultry Farm; third, F. S. Bullington; fourth, G. F. Lenz; fifth, Crudap Poultry Farm. Cockerel—First, W. C. Blanton; second, G. F. Lenz; third, W. C. Blanton; fourth, H. E. Hutcheson; fifth, W. C. Schaaf. Pullet—First, G. F. Lenz; second, Crudap Poultry Farm; third, G. F. Lenz; fourth, Old Dominion Orpington Yard; fifth, Crudap Poultry Farm. Pen, old—First, Crudap Poultry Farm; second, F. S. Bullington. Pen, young—First, F. S. Bullington; second, Crudap Poultry Farm; third B. F. Bullock; fourth, W. C. Schaaf.

Single Comb White Leghorns.

Cock—First, W. M. Milan; second, W. M. Milan; third, B. H. Grundy, Jr.; fourth, Standard Bred Poultry Farm; fifth, M. Ewing. Hen—First, Andrew J. Warren; second, W. M. Milan; third, B. H. Grundy, Jr.; fourth, J. S. Ford; fifth, Andrew J. Warren. Cockerel—First, Success Poultry Farm; second, J. M. Wharton; third, L. H. Reade; fourth, J. C. Pollard; fifth, W. R. Todd. Pullet—First, W. M. Milan; second, B. H. Grundy, Jr.; third, W. M. Milan; fourth, W. M. Milan; fifth, Success Poultry Farm. Pens, old—First, W. M. Milan; second, W. M. Milan; third, B. H. Grundy, Jr.; fourth, J. H. Ellis. Pens, young—First, W. R. Todd; second, L. H. Reade; third, J. A. Ellis; fourth, J. S. Ford; fifth, W. M. Milan.

White Plymouth Rocks.

First cock, R. W. Haw; second cock, G. H. Morse; third cock, J. W. Dennis; fourth cock, J. W. Dennis. Hens—First, R. W. Haw; second, J. W. Dennis; third, R. W. Haw; fourth, G. H. Moss; fifth, Synsoby Gardens. Cockerels—First, Synsoby Gardens; second, Synsoby Gardens; third, G. H. Moss; fourth, G. H. Moss; fifth, R. W. Haw. Pullets—First, L. C. Armbruster; second, G. H. Morris; third, Synsoby Gardens; fourth, Synsiby Gardens; fifth, G. H. Morris. Pens, old—First, J. W. Dennis; second, Synsoby Gardens; third, J. W. Dennis. Pens, young—First, Synsoby Gardens; second, L. C. Armbruster.

White Wyandottes.

Cocks—First, J. F. Dunstan; second, J. F. Dunstan; third, R. W. Parsons; fourth, Standard Bred Farms; fifth, R. R. Taylor. Hens—First, Standard Bred Farms; second, J. F. Dunstan; third, R. O. Berger; fourth, R. R. Taylor; fifth, R. W. Parsons. Cockerels—First, Standard Bred Farms; second, J. F. Dunstan; third, R. O. Berger; fourth, R. O. Berger; fifth, R. W. Parsons. Pullets—First, R. R. Taylor; second, F. W. McIntosh; third, R. W. Parsons; fourth, Standard Bred Farms; fifth, R. O. Berger. Pens, old—First, J. F. Dunstan; second, R. R. Taylor. Pens, young—First, R. R. Taylor.

Every Reo

Ever built has been famous for its sureness of doing its day's work every dayin the year, and every hour of the day.

The buyer who knows the differenc in automobiles will own a

Cadillac Jones Motor Car Co.

Allen Ave. and Broad Street.

For 30 Years the House of Quality.

Straus, Gunst & Co.,

Distillers and Blenders of Fine Whiskies.

Drink Old Henry

Its Long Record Proves Its Merit.

One Four-Horse Power

Fairbanks-Morse Gasolene Engine

Never used. $200 f. o. b. Ashland, Va.

Electric Construction Co. of Va., Richmond, Va.

138 Feet

Before the coming of the aeroplane, skeeing was the nearest approach man had made to flying, the world's record for a skee jump being 138 feet.

There is no season of the year when outdoor sports are so exhilarating as in the winter time; but always temper your after-the-exercise luncheon with a cool bottle of

Pabst Blue Ribbon

The Beer of Quality

It has just the right amount of food and tonic properties to satisfy that natural craving which follows physical exertion. It is delicious as a beverage, having an agreeable, smooth, mellow flavor, which makes it different from all other beers.

Made and Bottled Only by Pabst in Milwaukee

Order a case sent home,

Pabst Brewing Company

3083-41 Hancock Street, Telephone Madison 386

Notes From Poultry Show

Walter Schaaf sold a trio of Buff Orpingtons to James E. Flynn, of Baltimore, Md., for $75.

Andrew Warren refused $50 for a single-comb black Orpington cock.

About $500 changed hands from outsiders in buying Virginia-raised birds. All strangers remarked on the extra quality of the show, the only pity being that it is not in the armory or some other large show hall.

Bank Stockholders Meet.

[Special to The Times-Dispatch.]

Eagle Rock, Va., January 11.—The annual meeting of the stockholders of the Eagle Rock Bank was held Tuesday. Reports showing results of the operations of the bank for the past year were read, and showed that the bank had made considerable progress during the year.

The following officers were re-elected: J. B. Buhleman, president; N. P. Gattus and W. W. Cast, vice-presidents.

The old board of directors were unanimously re-elected.

Child Burned to Death.

[Special to The Times-Dispatch.]

Spencer, N. C., January 11.—Her clothing igniting from a match, Helen, a three-year-old daughter of Mr. and Mrs. William Winecoff, residing near this place, was burned to death last evening. A number of small children were playing with matches, and accidentally fired a barn, which was destroyed, and from the same blaze the child met death.

INKSLINGERS RETURN TO FORM

Whitman Stars in Series for Times-Dispatch, and Games Prove of Much Interest.

The Times-Dispatch team improved its standing in the race for the championship of the Richmond Bowling Association by defeating the Plumbers two out of three games on the Newport alleys last night. The games were marked by the consistent bowling of Whitman, for The Times-Dispatch, who carried off high score with 213 in a string, and high total with 604. Blair, of the Plumbers, was second, with 212 as high score, and 583 as his total. The games were interesting throughout, and all of the men engaged showed better form than in previous contests.

Following will be found the scores and the standing of the clubs:

Times-Dispatch.

	1st game.	2nd game.	3rd game.	Total
Whitman (capt.)	198	193	213	604
Bixby	115	138	148	401
Roy	171	160	158	489
Barrow	161	133	175	469
Davis	190	182	148	520
	835	806	842	2,483

Plumbers.

	1st game.	2nd game.	3rd game.	Total
Langhorne (capt.)	140	166	168	474
Booker	151	151	159	461
Smith	158	166	205	529
Cook	121	172	122	415
Blair	212	201	170	583
	785	856	824	2,465

Standing of Clubs.

	Played.	Won.	Lost.	P.C.
Meat Packers	12	8	4	.667
Engravers	6	4	2	.667
Jewelers	12	7	5	.580
Plumbers	9	4	5	.445
Times-Dispatch	12	5	7	.417
Amn.-Loco.	9	2	7	.167

Beauty

is a synonym for the name

Chalmers

Our cars have a beauty of line, workmanship and finish which places them in a class by themselves. And beauty means efficiency—it means unity, completeness; things possible only in a highly perfected motor car.

There is no reason why your car should not be beautiful as well as serviceable.

Gordon Motor Company, Inc.

"Cars of Character"

Richmond, - Virginia

Civil Service Examinations.

[Special to The Times-Dispatch.]

Washington, D. C., January 11.—Civil service examinations will be held on the following dates in Virginia for the departmental service: Abingdon, March 25, January 24; Alexandria, April 6, January 24, April 26, March 8, April 12; Charlottesville, March 8, April 12; Danville, March 30; Harrisonburg, March 28; Lynchburg, March 29, March 8, April 12; Norfolk, April 8, January 24, March 8, April 12; Richmond, April 11, January 24, March 8, April 12; Roanoke, March 27, March 8, April 12; Staunton, March 23, March 8, April 12. P. H. McG.

VIRGINIA AND V. P. I. MAY ARRANGE GAME

Matter Will Soon Be Considered by Faculty. Contests With Carolina, Georgetown and Indians Already Decided on by University.

[Special to The Times-Dispatch.]

Charlottesville, Va., January 11.—Virginia's annual gridiron game with the Carlisle Indians will take place on the first Saturday in November. Where the contest will be pulled off it has not been definitely determined, but it is more than probable that it will be played in Washington.

The disadvantage of playing Georgetown a week after the contest with the redskins was seen last year, and next fall there will be a fortnight to intervene. This will put the annual game with the Blue and Gray on Saturday, November 18.

What other teams will be played next fall has not yet been determined, but important questions are now being passed on by the General Athletic Association that will determine the manager's line of conduct. It is probable that Johns Hopkins will be played, and negotiations are being carried on with the colleges of the eastern division of the State for games in September and October.

In addition to the game arranged with the Indians, Georgetown and North Carolina have come to terms for contests next fall, and the question of playing the Virginia Polytechnic Institute has yet to be acted upon by the faculty. The seriousness of a heavy schedule will have to be considered in taking up the Techs, if the game is agreed upon, for the schedule would then present four big games, each of which would try the team to its utmost. The Blacksburg eleven has a lien on the Richmond Park for October 21 and October 28, presumably with the intention of playing Virginia on one of these dates, and it is in Richmond that the game will probably be played, if at all.

Virginia's prospects for a good team next season are better than they were a year ago. Pankey, the big guard, who was married in Lynchburg last week, says that he will return to the University in March, and he will probably be back next session.

At a recent meeting of the General Athletic Association Wharton Ewell Weems, of Houston, Texas, was elected manager of the football team. He was assistant manager last season to Alexander McDonald, and is expected to arrange a good schedule for next fall's eleven. This is his third year at the university.

Eye-Glasses —AND— Spectacles

As we adjust them are correct, neat, comfortable and substantial.

Lowest charges in all cases.

Prescription work our specialty, with complete manufacturing plant on the premises.

The S. GALESKI Optical Co.

MAIN AND EIGHTH —AND— BROAD AND THIRD

Kodak Headquarters

TY COBB TO REFEREE WRESTLING MATCHES

Georgia Peach Appears Willing and Will Doubtless Be on Hand When Big Fellows Get on the Mat Week of December 30—Zbyszko and Mandino Will Be the First to Get Together for Delectation of Richmond Sports.

The wrestlers will be here and will give an exhibition. The exhibition will be held during the week of January 30. A letter was received yesterday from Manager Moffett, in which he said that Zbyszko and Mandino would come to Richmond to show the people here just what they could do on the mat. But what is probably of more interest is the fact that Ty Cobb, the Georgia peach, the man who led the big leagues in batting, and who received an automobile for doing so, will probably referee the matches.

A letter has been sent to Cobb, and from what has been learned it is more than probable that when the exhibition begins at the Academy he will be on hand to see whose shoulders touch the ground. Cobb in himself is a great attraction. Many people in Richmond will be glad of the chance to look at the biggest box office drawing card in the baseball world. The stories of Cobb's abilities as a baseball player are not new to Richmond. He is a personal favorite here, but few of the fans know him, even by sight.

Cobb Will Draw Crowd.

When he arrives, to occupy the centre of the stage at the wrestling bouts, he will draw a big crowd. But, in addition to Cobb, the two men who will get together are well enough known to be big attractions in themselves. While the matches will not be championship affairs, they will be sufficiently amusing to give everybody present a run for the money invested.

It will be a gala week with the sports, and a veritable carnival of talented warriors will be on hand to add lustre to the events on the card. The big fellows always have a large crowd of hangers-on in their wake—men who feel that they will gain a little notoriety through the reflected greatness of the men with whom they are allowed to associate. Altogether it looks good for Richmond sport lovers.

Amusements.

Extra—BIJOU

Ward and Vokes

IN

THE TROUBLE MAKERS,

including LUCY DALY and 50 others.

NEXT WEEK.—"As the Sun Went Down."

THE LUBIN

TO-NIGHT—THURSDAY

New Vaudeville, New Amateurs

"The Beauty and the Beasts"

Attraction Extraordinary

Cambrian National Glee Singers, City Auditorium

THURSDAY, JANUARY 12TH.

Seats now on sale at the Cable Piano Company.