Abraham Lincoln---Born 102 Years Ago To-Day

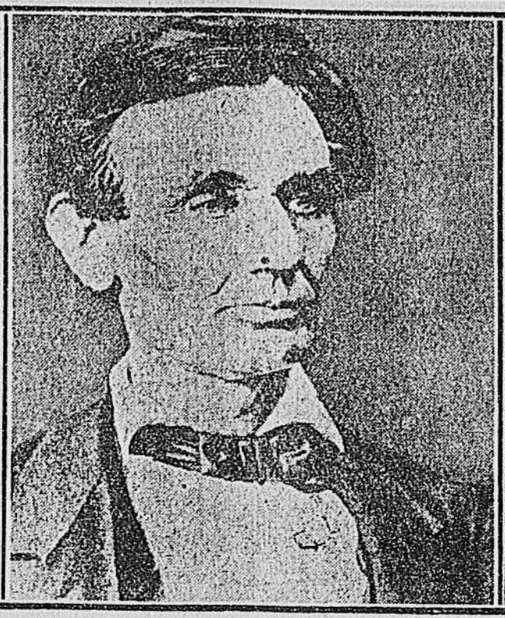
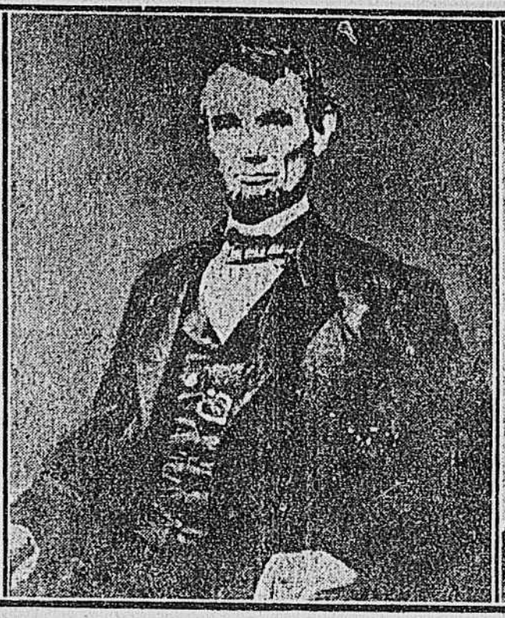

SOME STRIKING LIKENESSES OF ABRAHAM LINCOLN.

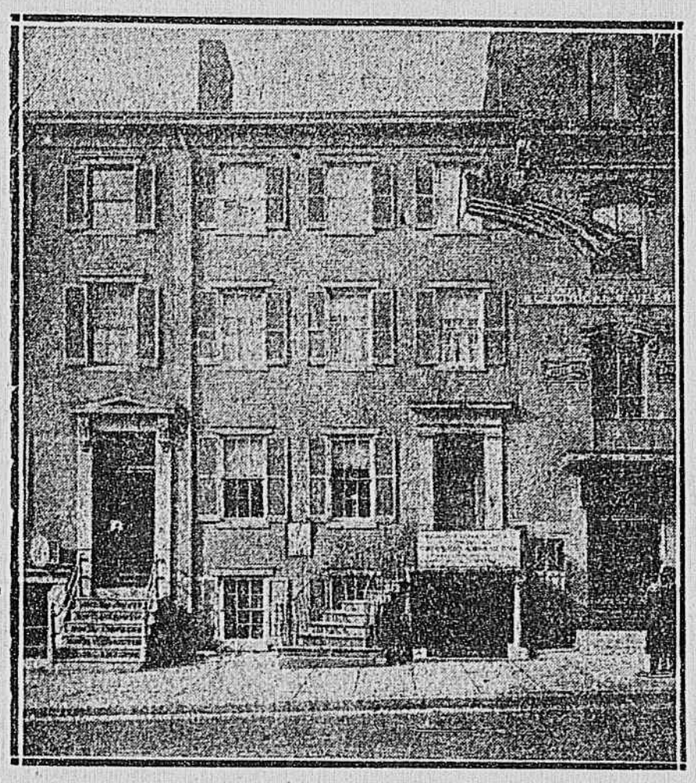

WHERE LINCOLN DIED.

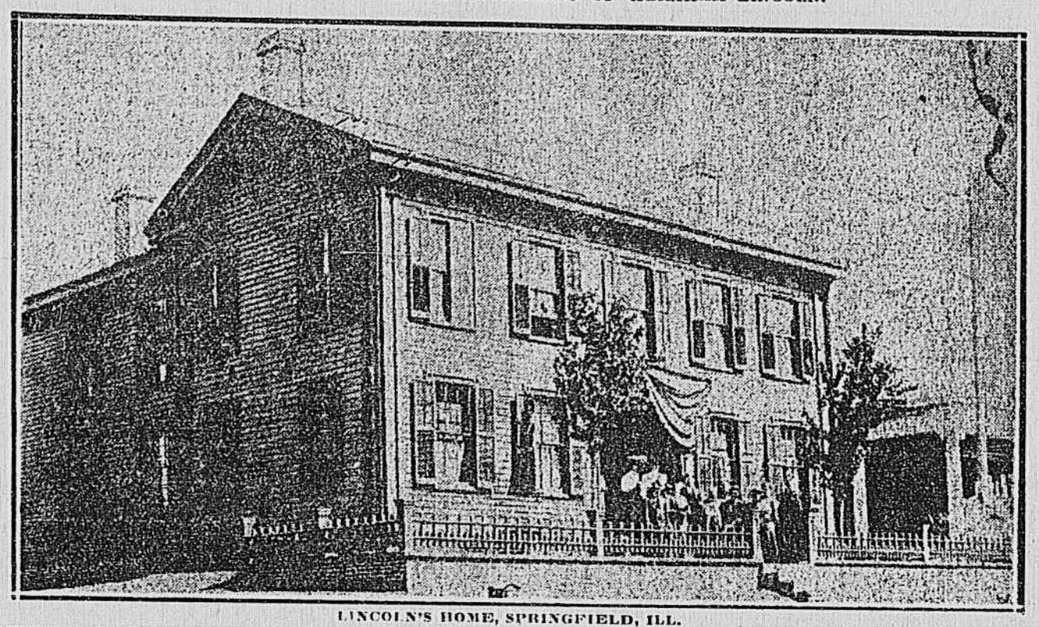

LINCOLN'S HOME, SPRINGFIELD, ILL.

LINCOLN AND TAD.

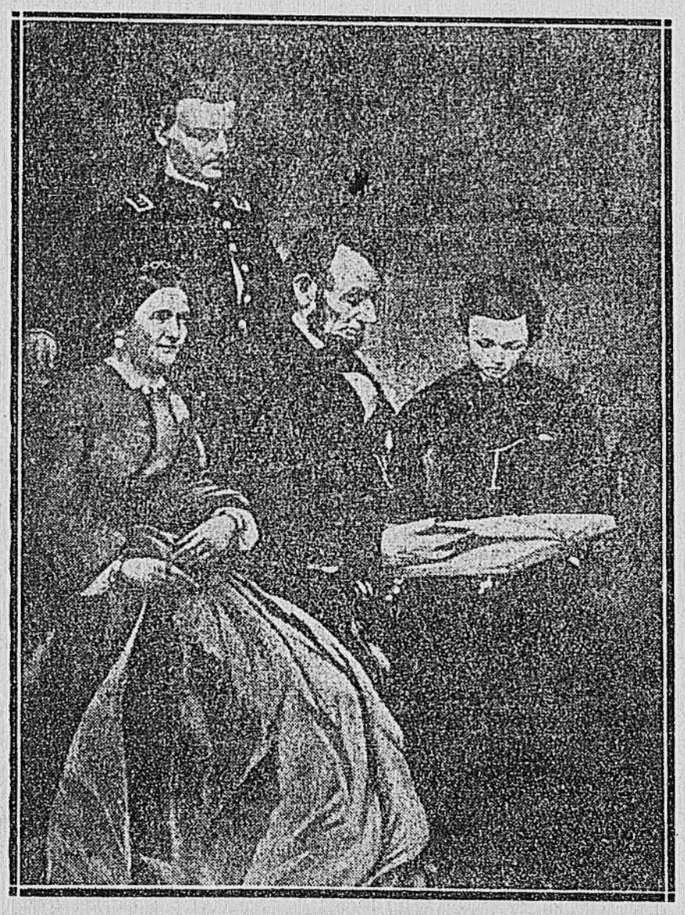

LINCOLN AND HIS FAMILY.

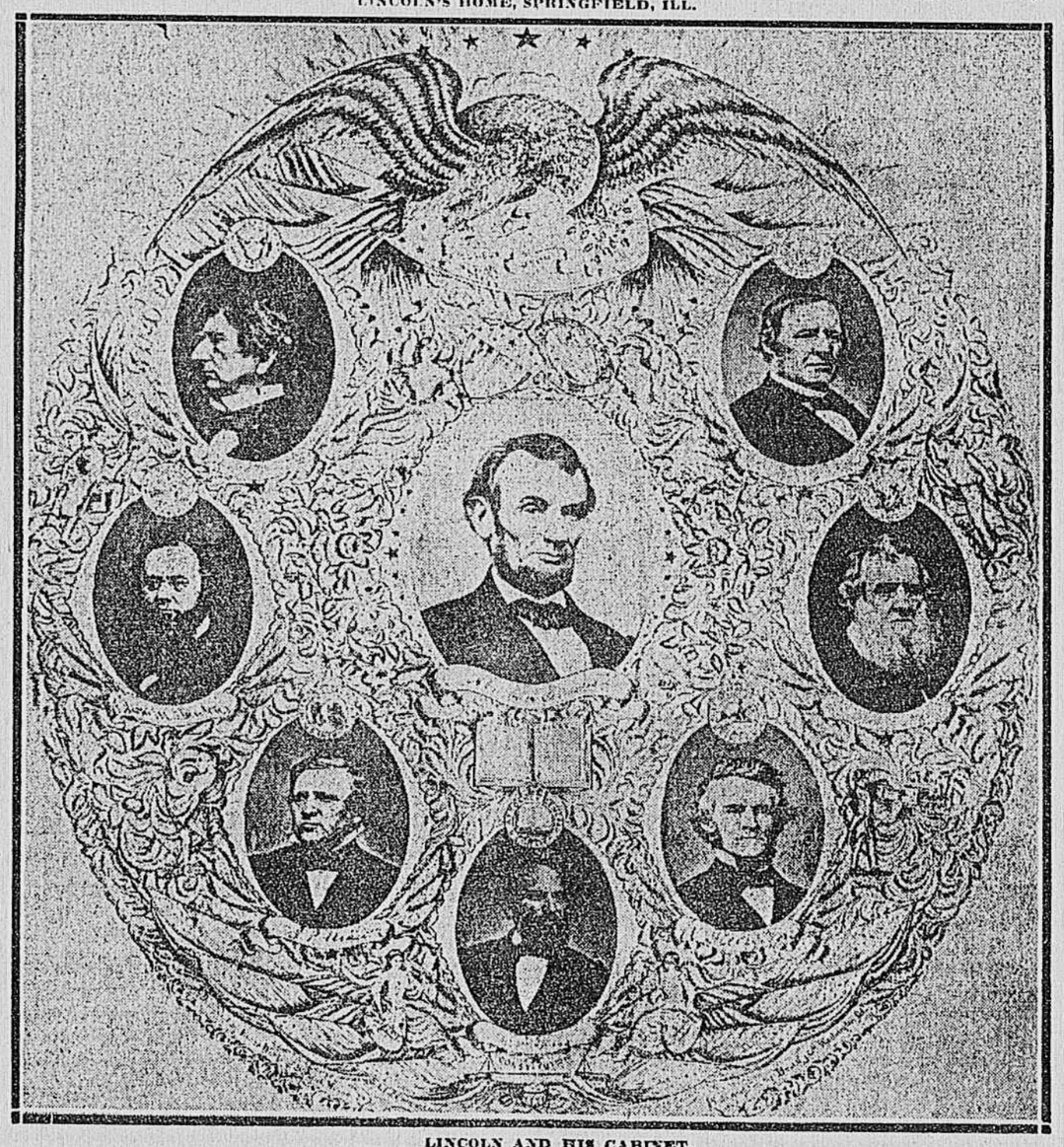

LINCOLN AND HIS CABINET.

MRS. LINCOLN.

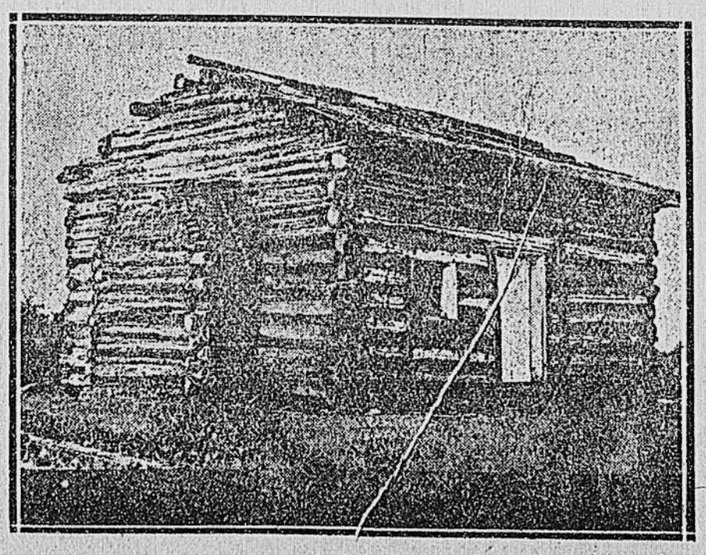

LINCOLN'S FAMOUS LOG CABIN.

SCENE AT LINCOLN'S INAUGURAL BALL.

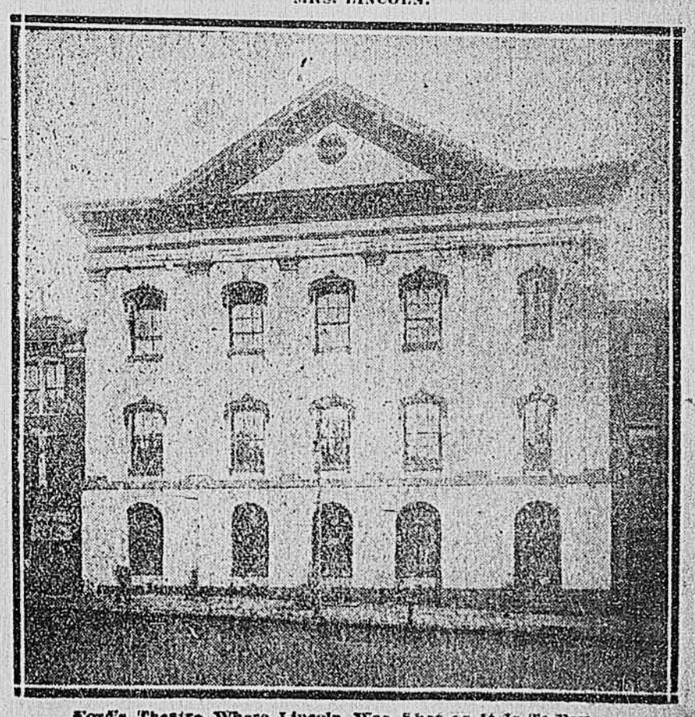

Ford's Theatre Where Lincoln Was Shot as It Is To-Day.