Thomas Jefferson Third President of the U. S., from April 13, 1743

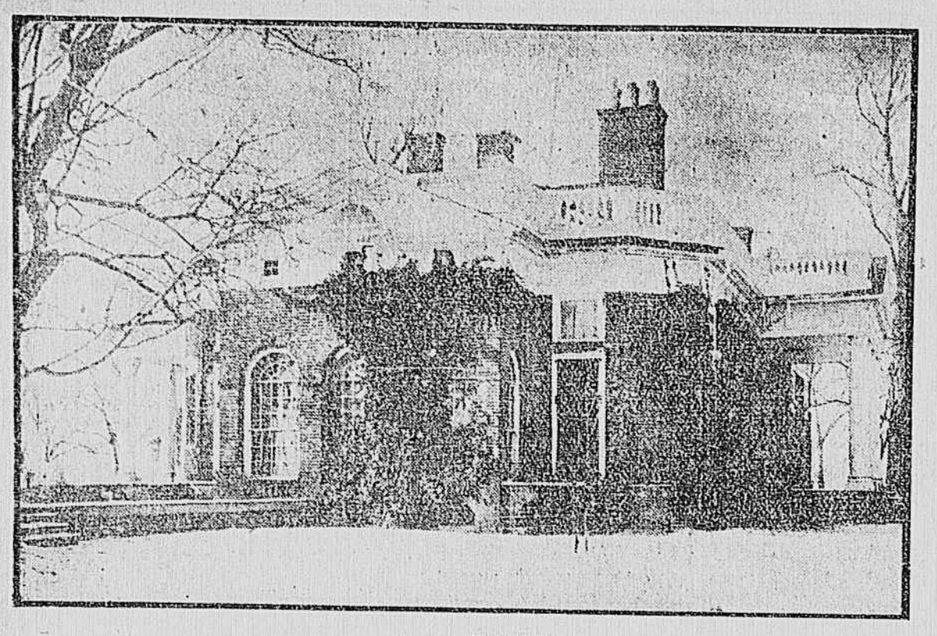

Monticello.

Jefferson monument in hotel which bears his name in this city.

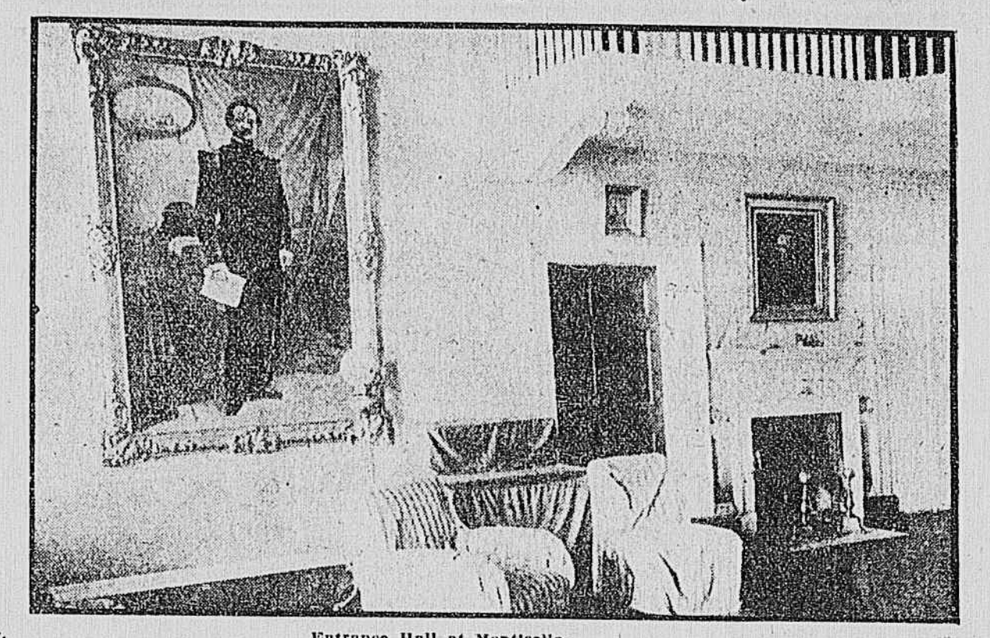

Entrance Hall at Monticello.

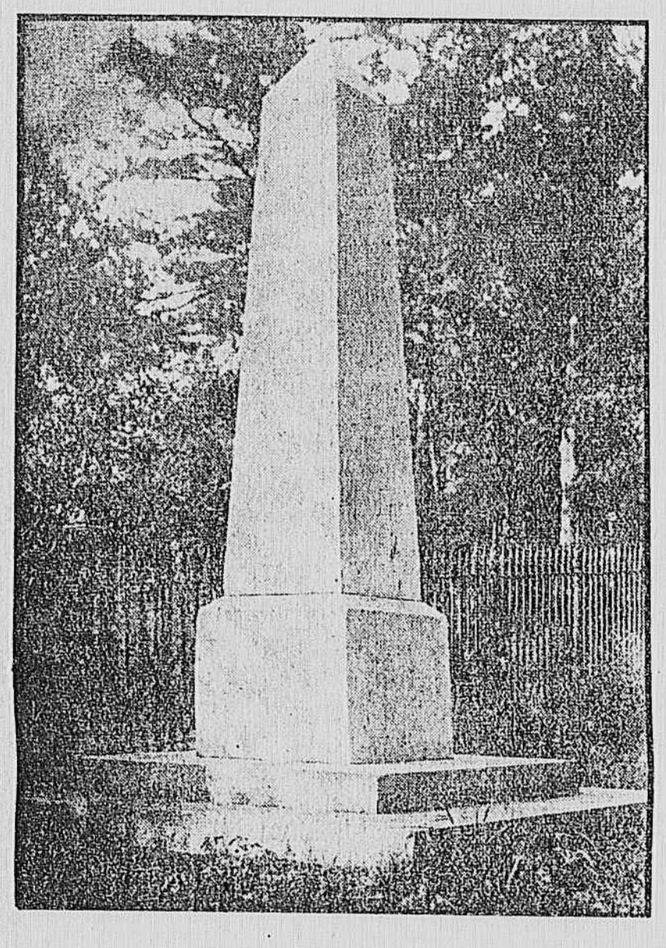

Jefferson's monument at Monticello.

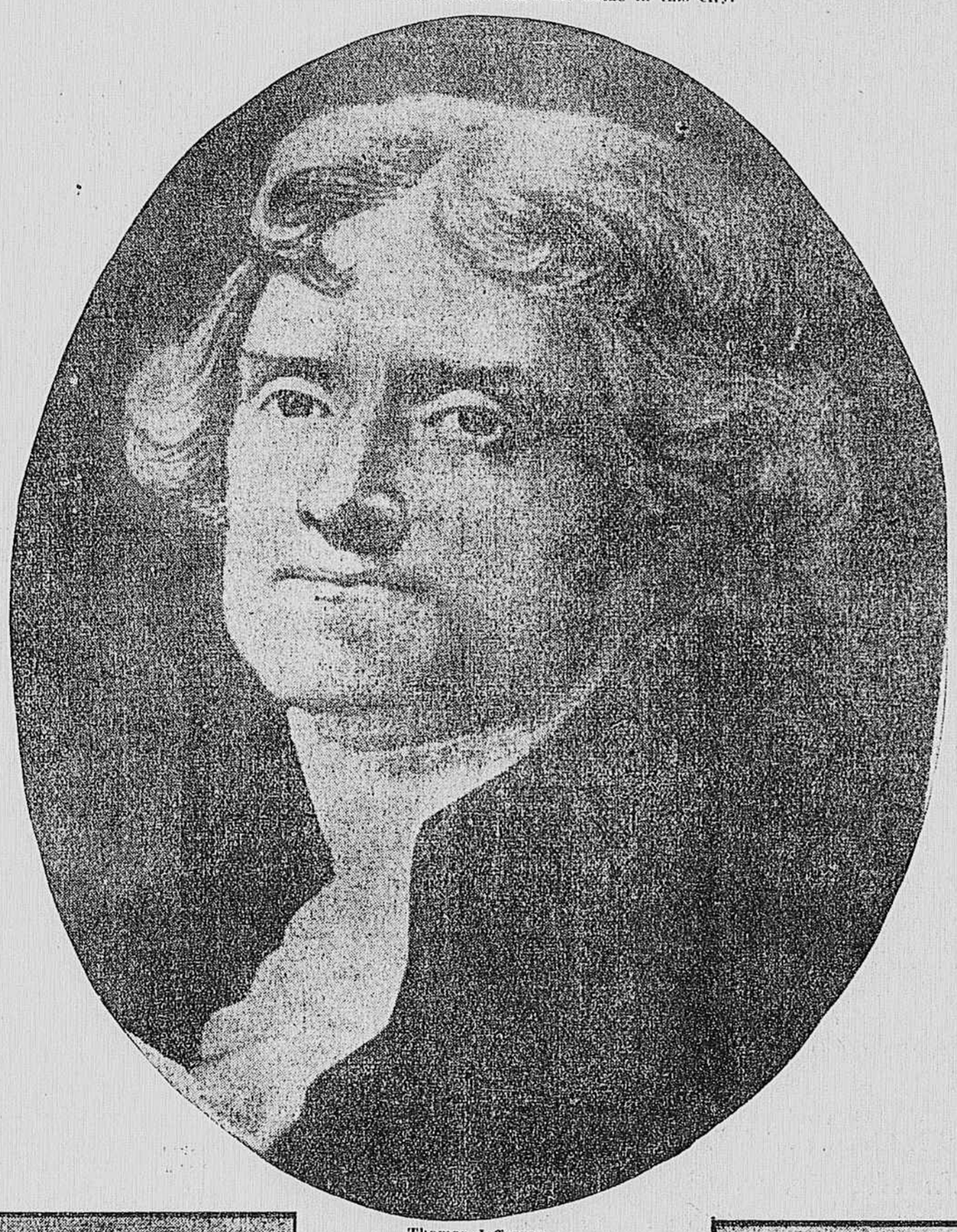

Thomas Jefferson.

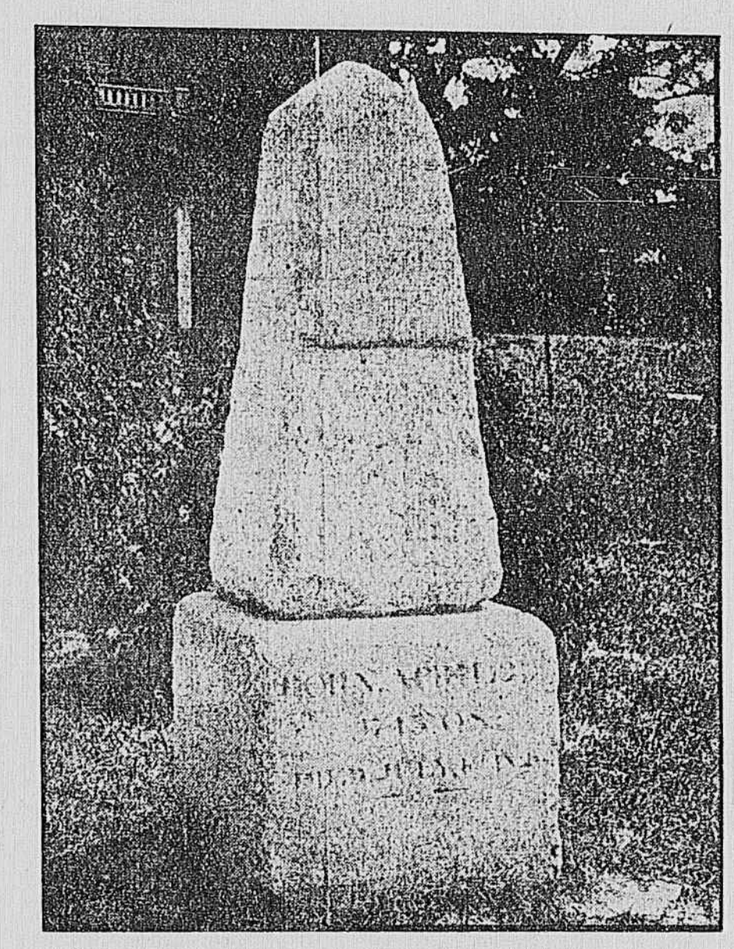

Jefferson monument on campus of University of Missouri. It stood originally over his grave at Monticello. This tombstone was designed by Jefferson.

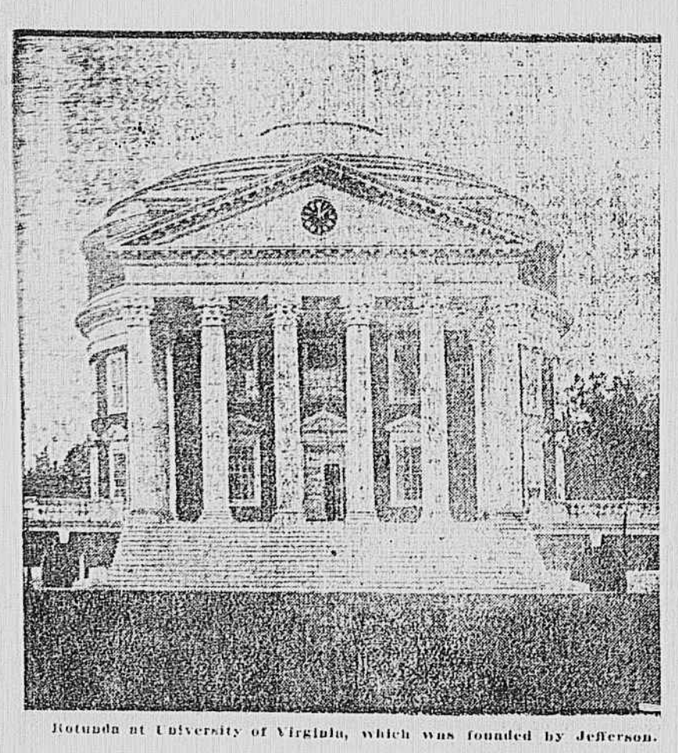

Rotunda at University of Virginia, which was founded by Jefferson.

Jefferson in 1776.
(From a little known sketch by Trumbull.)

Thomas Jefferson, by E. F. Andrews.

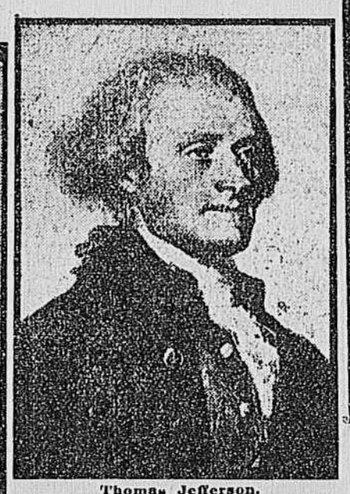

Thomas Jefferson.
(From Trumbull's original at Yale.)

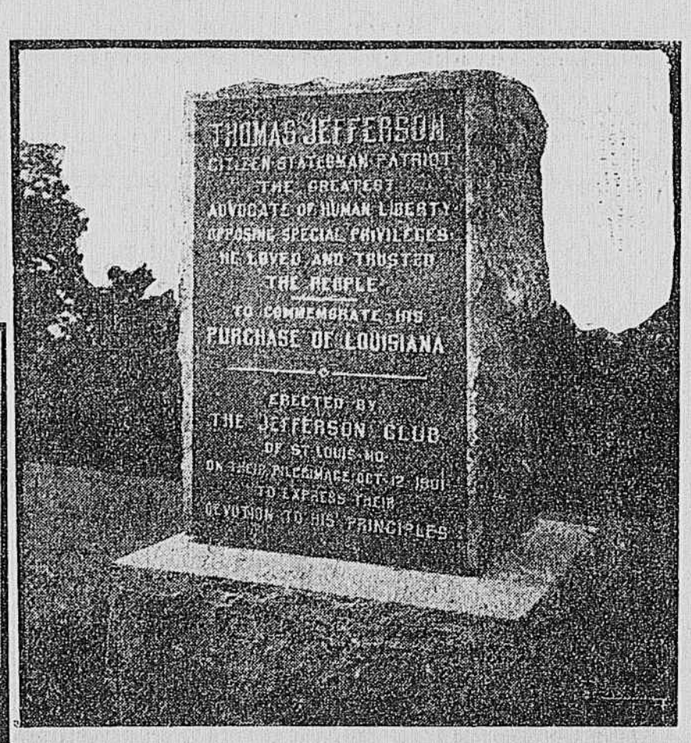

Jefferson monument commemorating Louisiana Purchase.

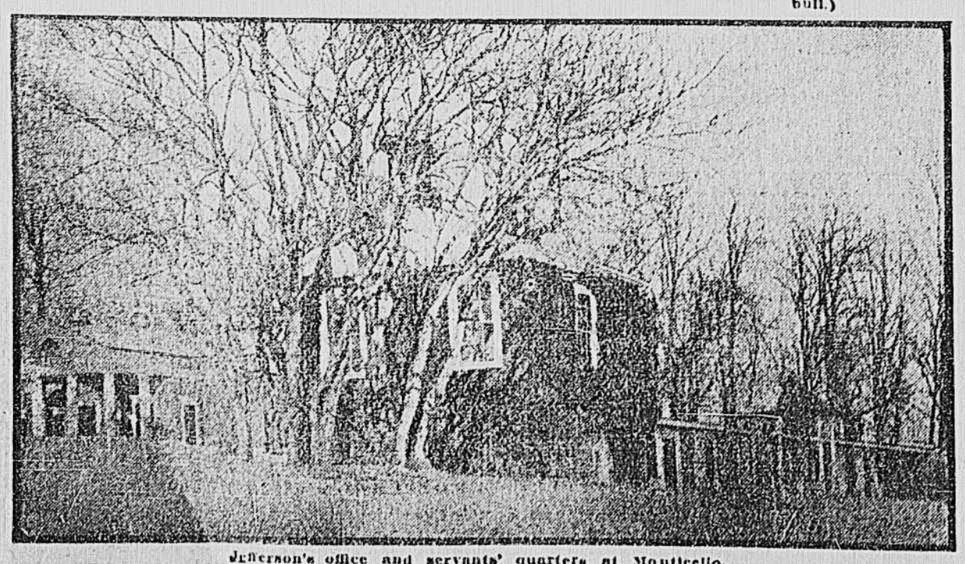

Jefferson's office and servants' quarters at Monticello.

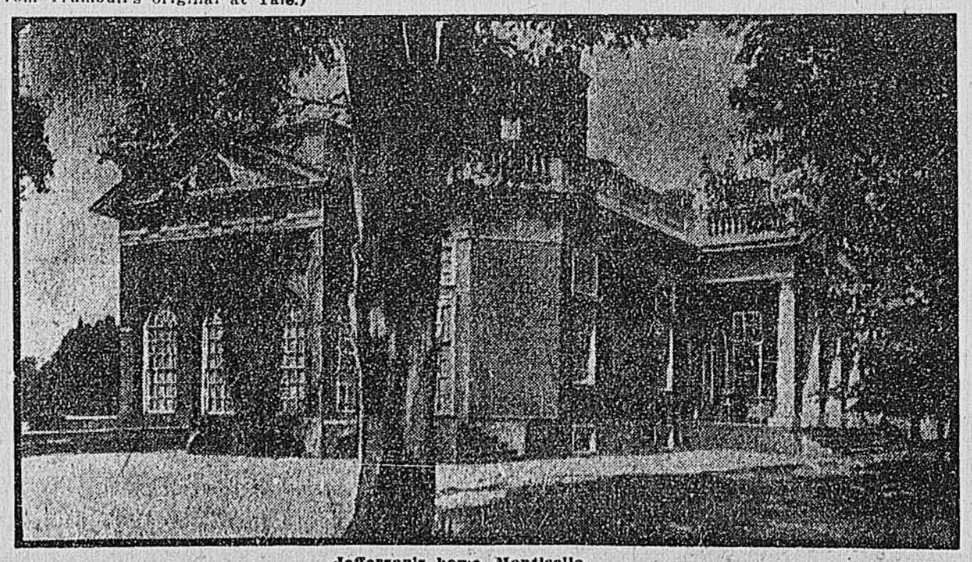

Jefferson's home, Monticello.