Children's Page of T. D. C. C.

The Times Dispatch COLOR SECTION

Confederate and Genealogy

RICHMOND, VA., SUNDAY MORNING, APRIL 23, 1911.

The Road to Howson Lott's Is Very Rough!
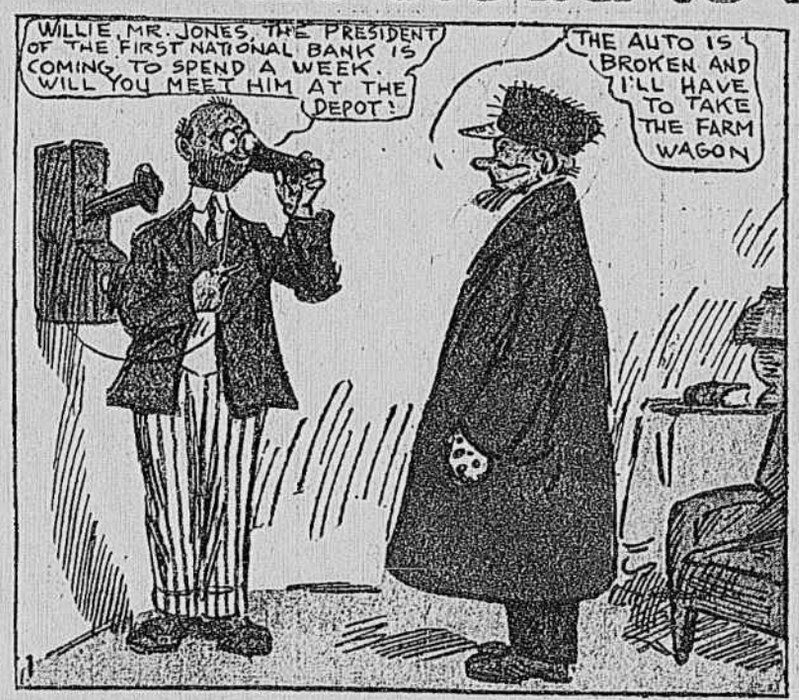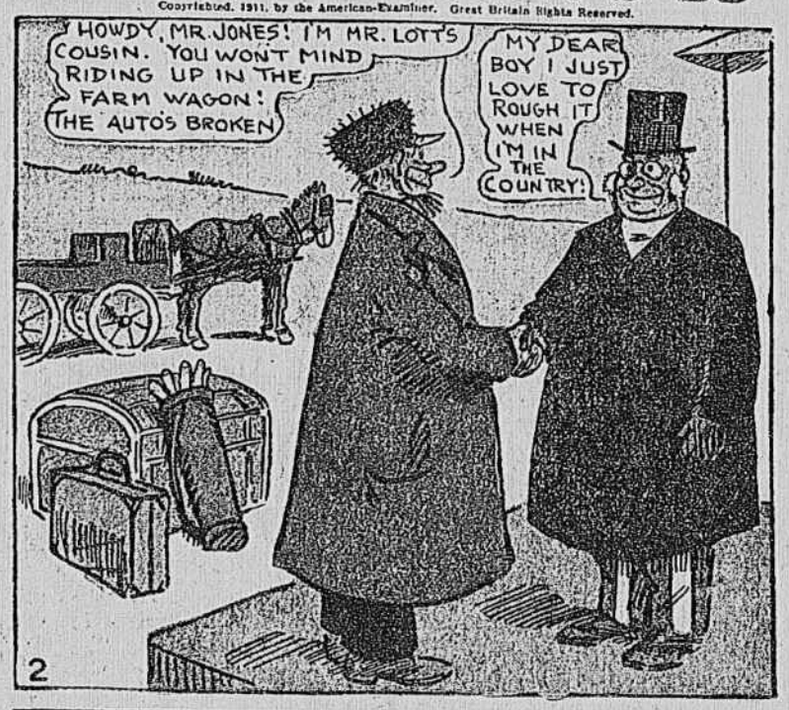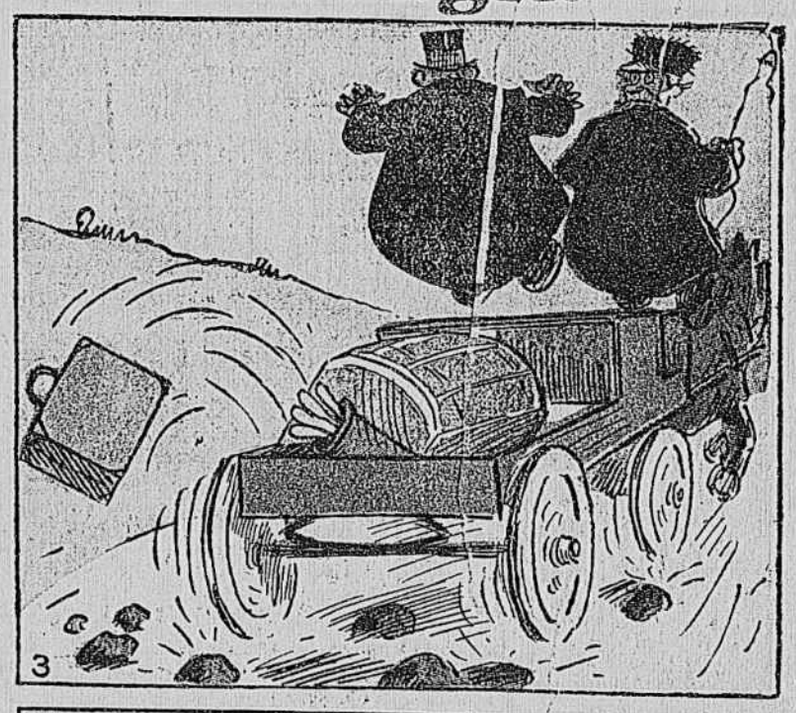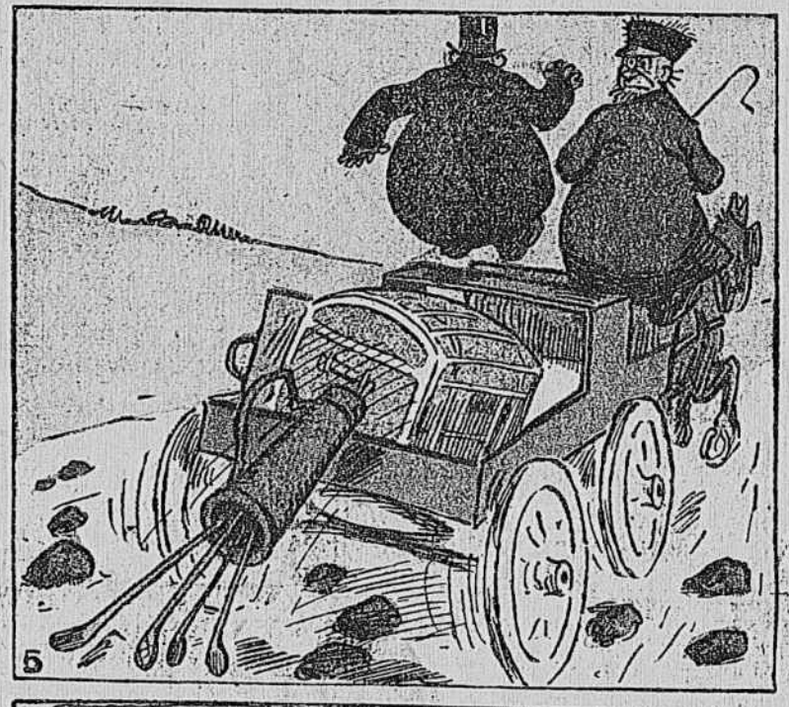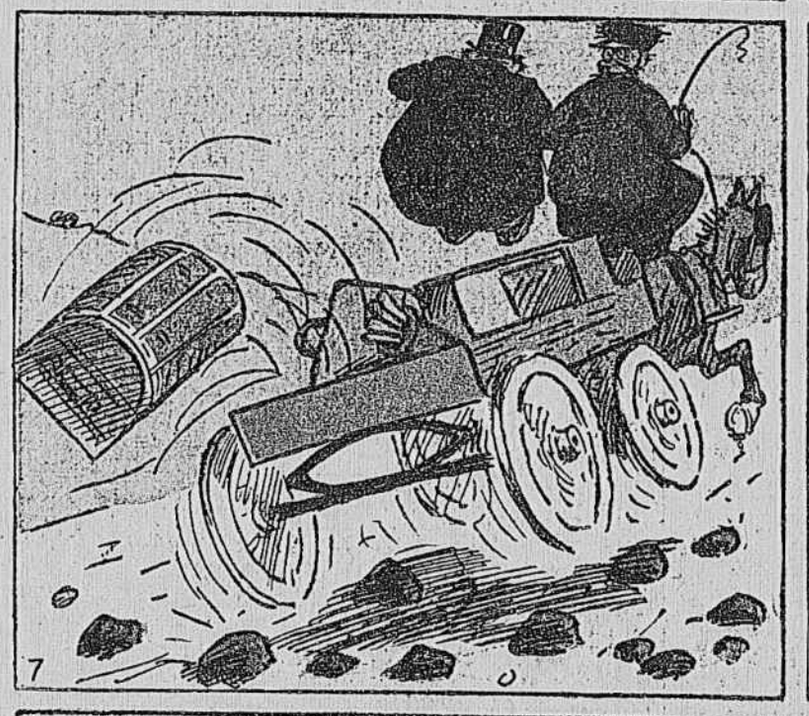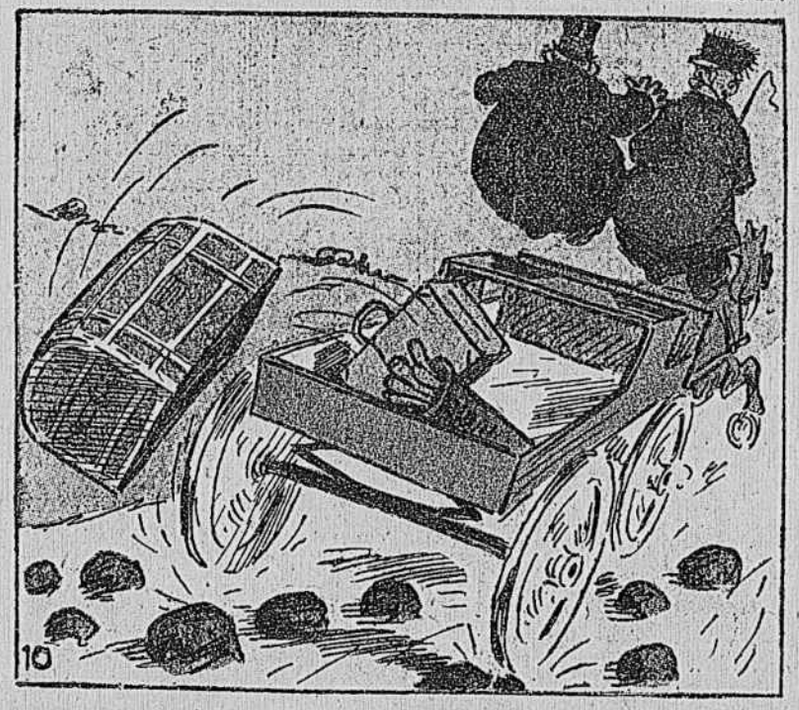
Copyrighted, 1911, by the American-Examiner. Great Britain Rights Reserved.