Recent News Happenings of the World as Told by the Photographers

Women representing historical characters in great woman's suffrage parade in London. There were seven miles of women in line.

RUINS OF STONEHENGE, ENGLAND, WHICH CONSTITUTE A FAMOUS HISTORICAL PUZZLE.

The photograph shows an autoload of youngsters at the start of a Fourth of July joy ride.

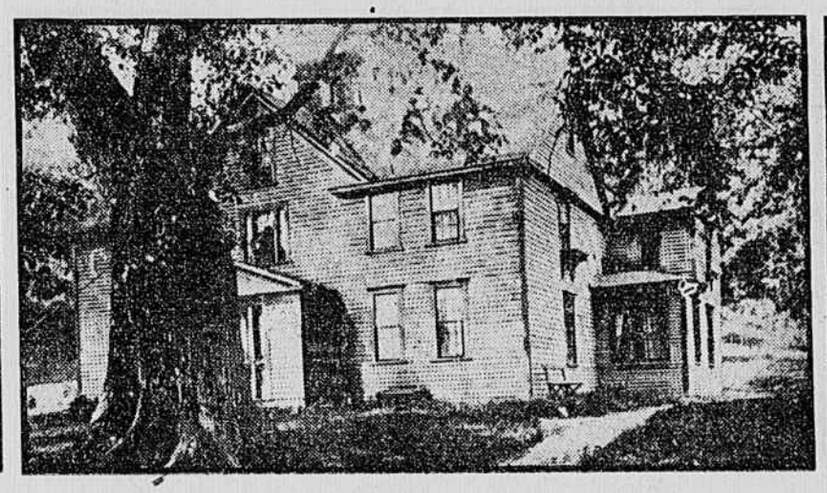

A movement has been started to purchase and maintain as a permanent memorial to Louisa M. Alcott the "Orchard House," at Concord, Mass., in which Mrs. Alcott wrote "Little Women" and many other stories.

Here is one of the young women who are learning to farm on Mrs. O. H. P. Belmont's farm school near Mineola, L. I.

THE DUKE OF NEWCASTLE,
One of the prominent figures in the coronation, walking in the streets of London.

Lord Roberts going to visit the colonial troops in London during the coronation.

Lincoln Beachey flying over the Niagara River. It shows the aviator passing under the upper bridge.

One of the little vessels, built for sailing under water as well as on the surface, which have been ordered by the Secretary of the Navy to undergo severe tests.

"High jinks" at Columbia University commencement. Mock pushball game between classes of 1901 and 1907.

Chinese students in San Francisco Sunday School (Presbyterian).

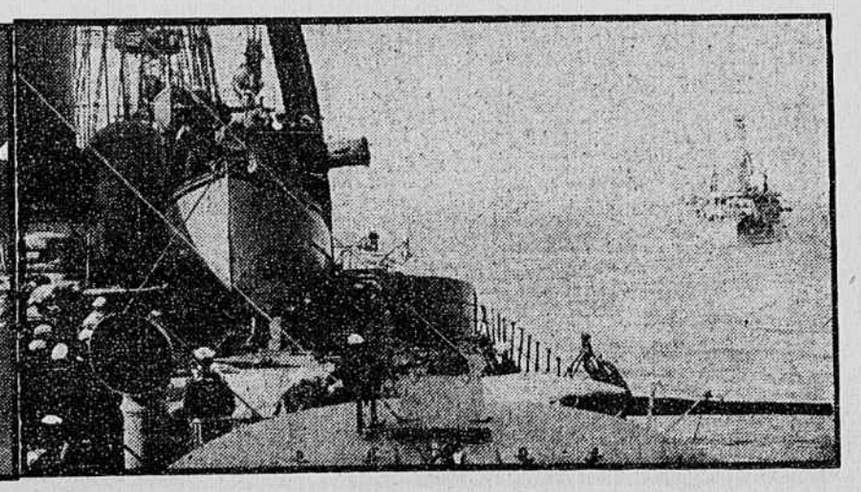

UNITED STATES BATTLE SHIPS MANOEUVRING.

CROWD RIOTING AT GUADALAJARA, MEXICO.

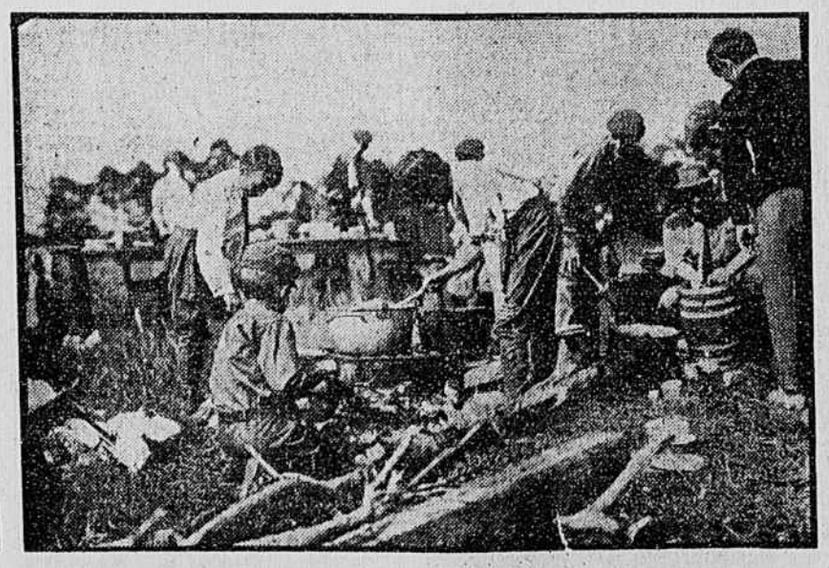

BOY SCOUTS IN CAMP IN PELHAM BAY PARK, NEW YORK CITY.
(Copyright, 1911, by American Press Association.)

Plague scenes in Manchuria, near Harbin. The picture shows victims dropping dead by the roadside.