Children's Page of T. D. C. C.

The Times Dispatch

COLOR SECTION

Confederate and Genealogy

RICHMOND, VA., SUNDAY MORNING, SEPTEMBER 3, 1911.

IN THE LAND OF WONDERFUL DREAMS

FLIP BUTTS IN
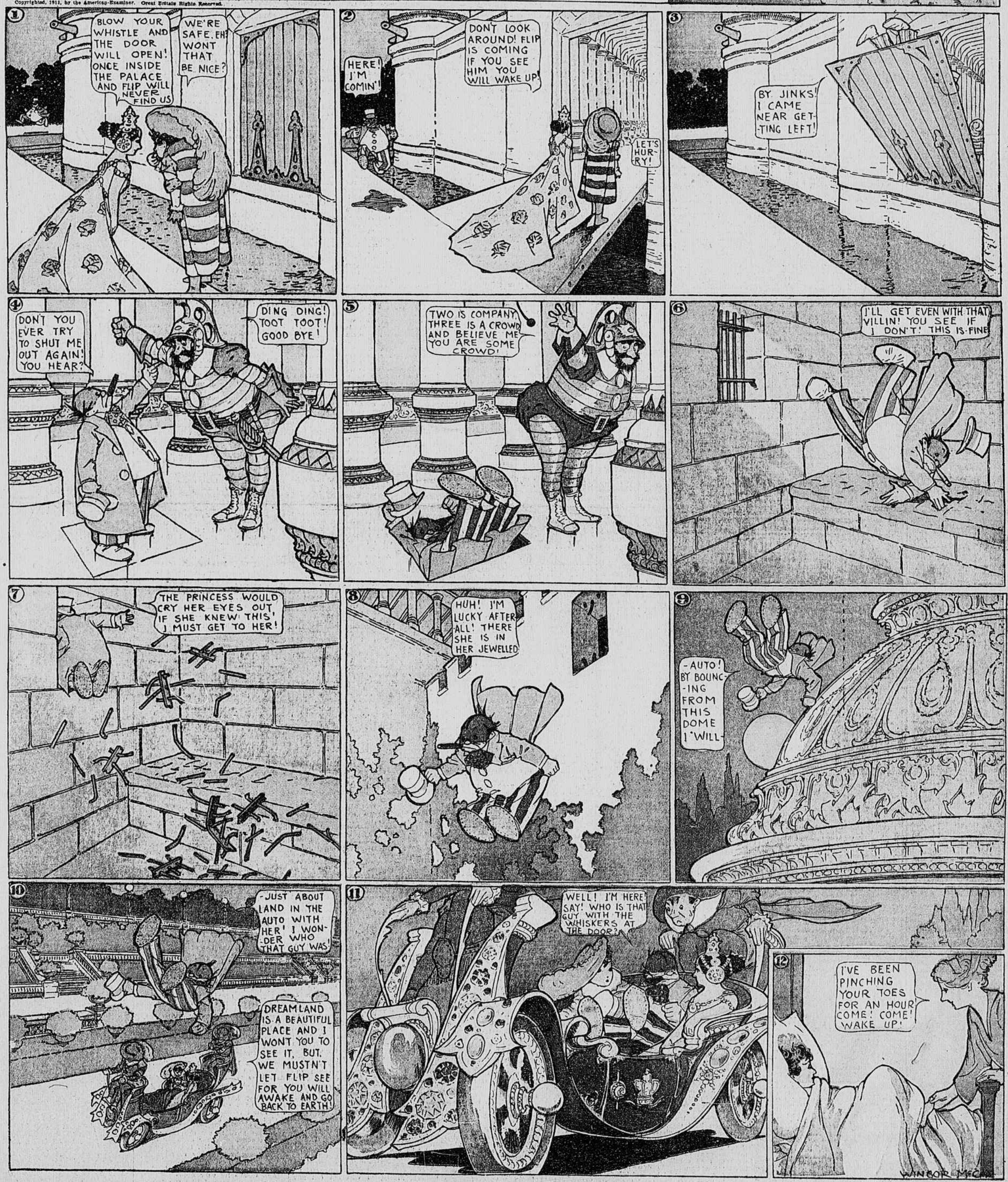
Copyrighted, 1911, by the American-Examiner. Great Britain Rights Reserved.