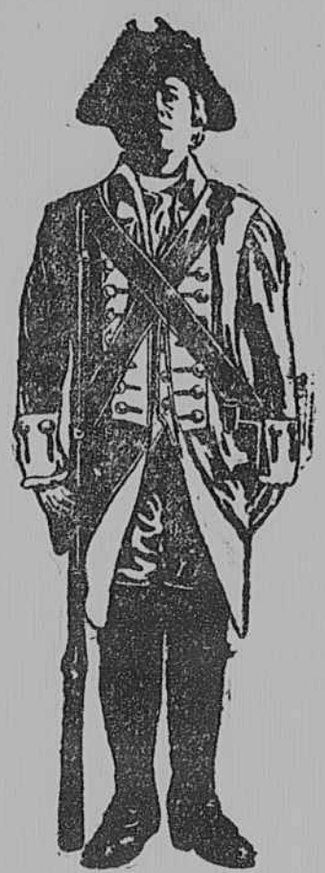

FOR INDEPENDENCE

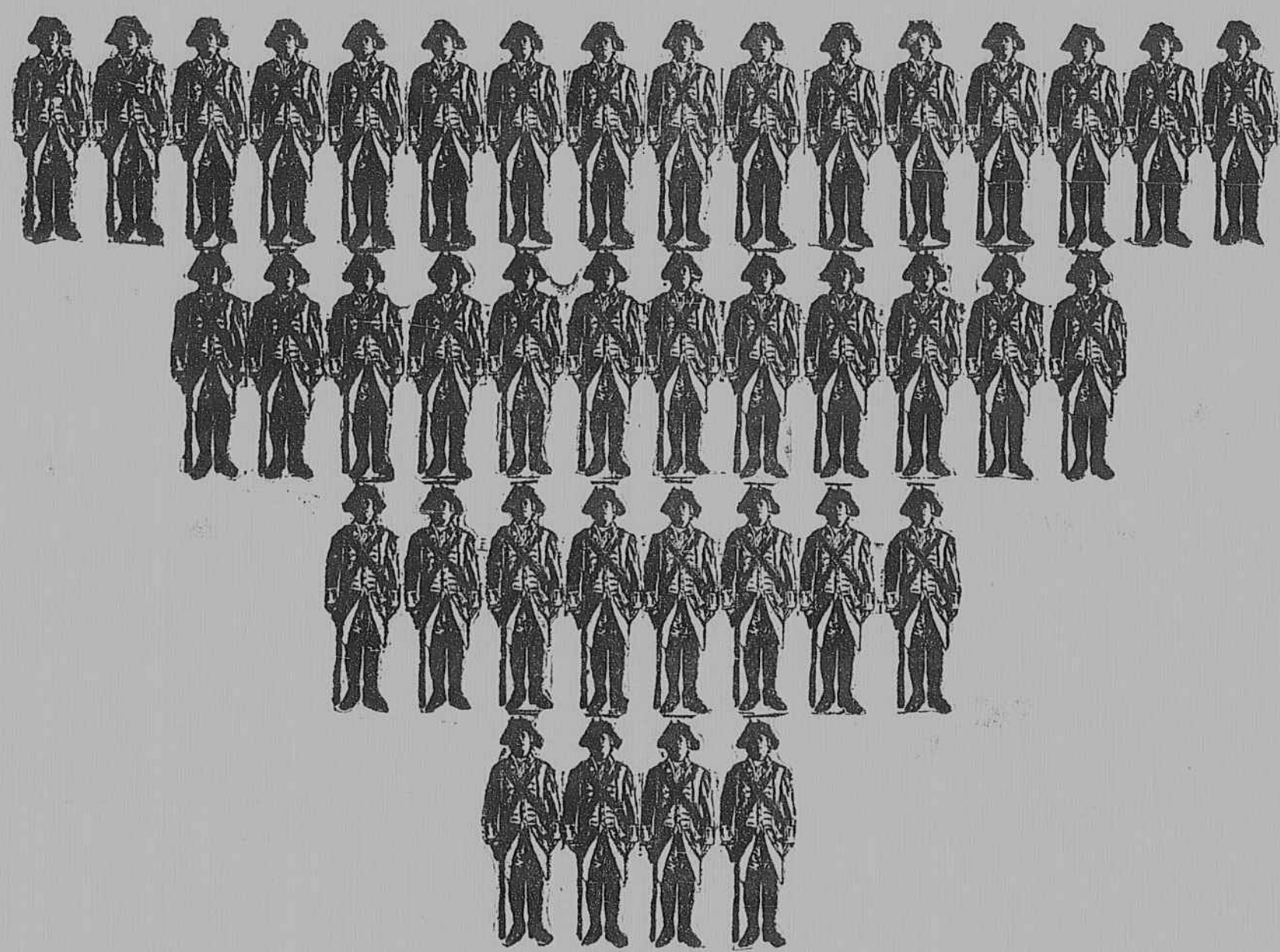

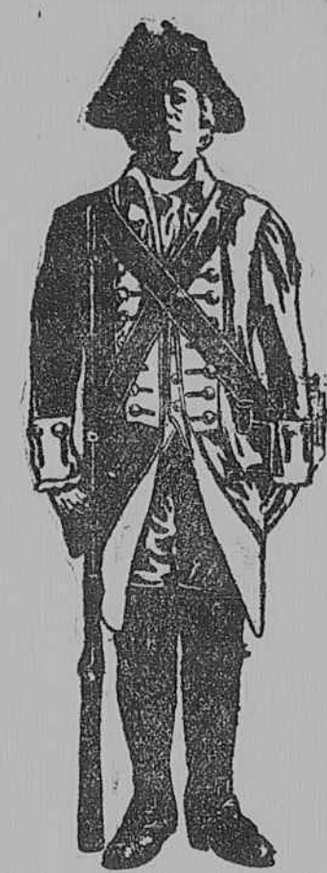

Open a Savings Account WITH THE Merchants National Bank

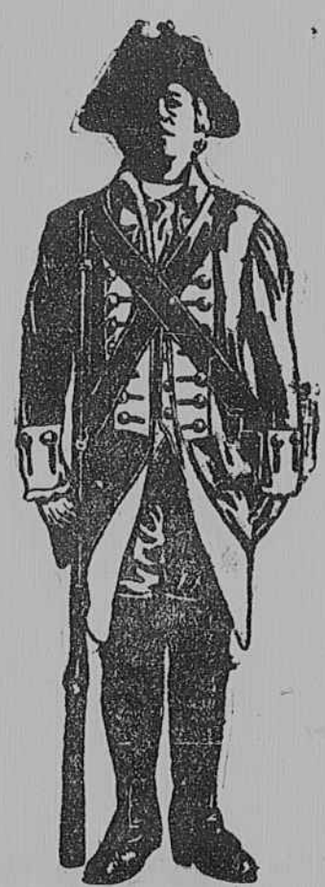

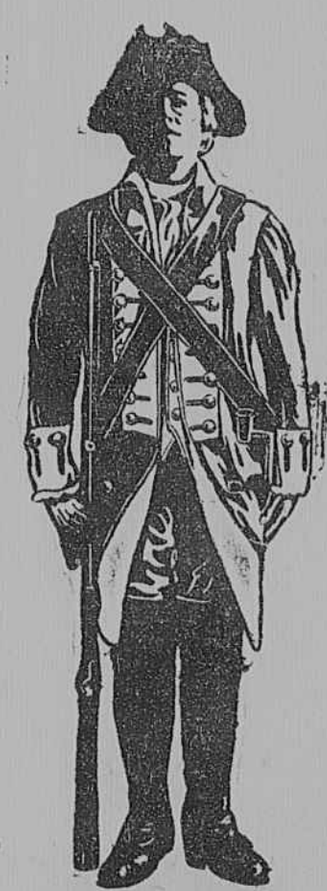

Capital, $200,000.00 Surplus and Profits, OVER $1,000,000.00

Market Value of Stock, $875 BID. NONE OFFERED

STRENGTH

JOHN P. BRANCH, President.
JOHN K. BRANCH, Vice-Pres.
JOHN F. GLENN, Vice-Pres.

CONSERVATISM

GEO. H. KEESEE, Ass't Cashier.
J. R. PERDUE, Ass't Cashier.
THOS. B. McADAMS, Cashier.

SUCCESS

G. JETER JONES, Ass't Cashier.
A. C. BAYLIS, Ass't Cashier.
W. F. AUGUSTINE, Ass't Cashier.

"Safest for Savings"