Governors of Those States of the United States Who

BEN W. HOOPER,
Governor of Tennessee.

EMMET O'NEAL,
Governor of Alabama.

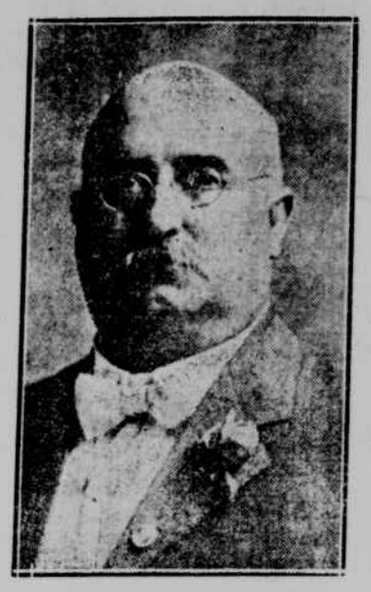

GEORGE W. P. HUNT,
Governor of Arizona.

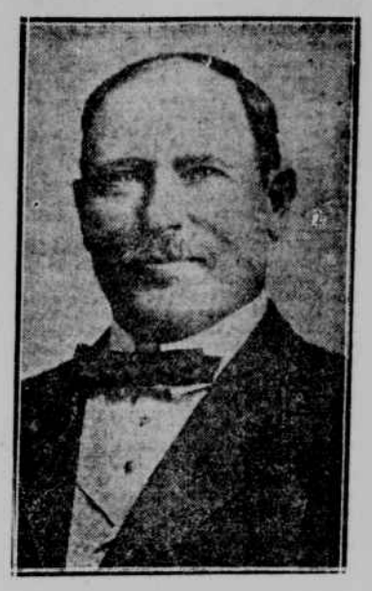

GEORGE W. DONAGHEY,
Governor of Arkansas.

JOHN F. SHAFROTH,
Governor of Colorado.

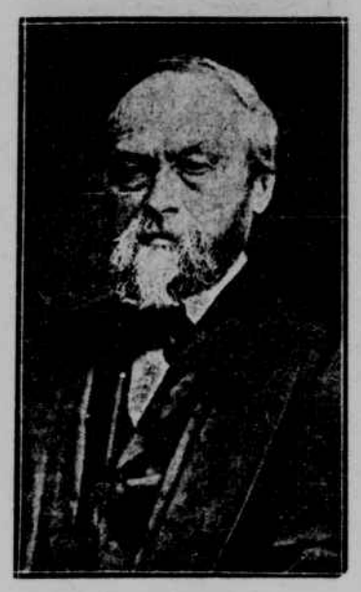

SIMEON E. BALDWIN,
Governor of Connecticut.

SIMEON S. PENNEWILL,
Governor of Delaware.

JAMES H. HAWLEY,
Governor of Idaho.

FREDERICK W. PLAISTED,
Governor of Maine.

PHILLIPS LEE GOLDSBOROUGH,
Governor of Maryland.

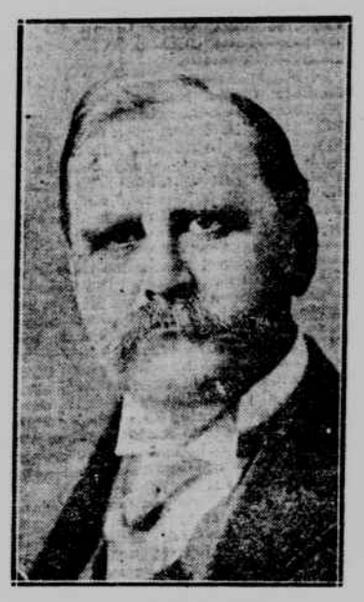

EUGENE N. FOSS,
Governor of Massachusetts.

CHASE S. OSBORN,
Governor of Michigan.

ADOLPH O. EBERHART,
Governor of Minnesota.

EARL BREWER,
Governor of Mississippi.

JOHN A. DIX,
Governor of New York.

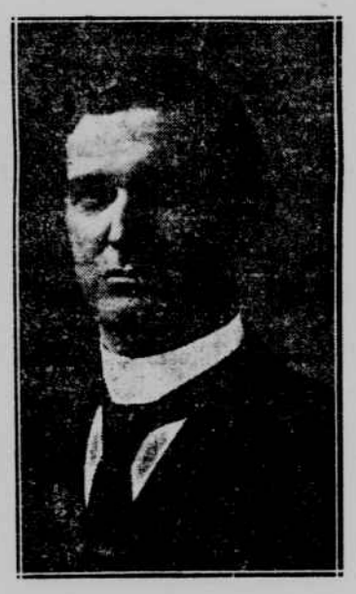

WILLIAM W. KITCHIN,
Governor of North Carolina.

JOHN BURKE,
Governor of North Dakota.

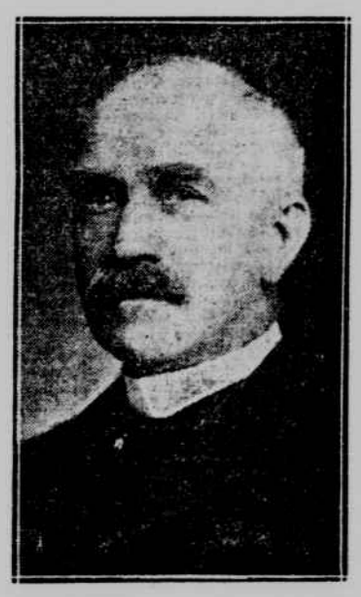

JUDSON HARMON,
Governor of Ohio.

LEE CRUCE,
Governor of Oklahoma.

JOHN J. TENER,
Governor of Pennsylvania.

COLE L. BLEASE,
Governor of South Carolina.

GOVERNORS ARRIVE FOR CONFERENCE

(Continued From First Page.)

tive mansion, where they will be guests of Governro and Mrs. Mann for breakfast. Returning to the Jefferson, the opening meeting will be held at 10 o'clock, in the auditorium.

Governor Mann will welcome the conference on the part of the State, and Mayor George Ainslie on the part of the city. The response to the addresses of welcome will be by Governor Edwin L. Norris, of Montana. The conference will then proceed to temporary organization—the selection of a chairman and secretary. Under its plan of organization, it may have no president, the temporary chairman of each day's session being selected by the executive committee. The usual committees will be named.

In the afternoon session there will be a discussion of "Modern Penology," by Governors John F. Shafroth, of Colorado, and Simeon E. Baldwin, of Connecticut. A general discussion of the question will follow. Governor Shafroth has wired that he will be here, and Governor Baldwin is on the ground.

A reception to the visitors will be given at the Jefferson Hotel to-night by the city of Richmond. Governor Mann's staff will be present, in uniform.

Committees at Work.

Each Governor has a committee to look after him, and members of their families are equally provided for. These committees are as follows:

Alabama, Governor Emmet O'Neal—Dr. John Dunn, Thomas B. Scott, John M. Miller, Jr., General Charles J. Anderson.

Connecticut, Governor Simeon E. Baldwin—Colonel John B. Purcell, A. J. Montague, Colonel Archer Anderson.

Colorado, Governor John F. Shafroth—William T. Reed, Edmund Strudwick, J. Taylor Ellyson.

Florida, Governor Albert W. Gilchrist—E. Randolph Williams, Judge G. L. Christian, B. Rand Wellford.

Georgia, Governor Joseph M. Brown—Henry W. Anderson, Thomas S. Wheelwright, Colonel F. P. McConnell.

Idaho, Governor James H. Hawley—Thomas F. Bryan, T. M. Carrington, John Skelton Williams.

Missouri, Governor-Elect Major—Barton H. Grundy, C. E. Bolling, Thomas L. Moore.

Maine, Governor F. W. Plaisted—W. M. Habliston, Dr. Herbert Mann, Eugene C. Massie.

Maryland, Governor P. L. Goldsborough—John P. Branch, W. R. Meredith, W. D. Duke.

Massachusetts, Governor E. N. Foss—Andrew H. Christian, Jr., J. T. Anderson, Dr. George Ben Johnston.

Minnesota, Governor Adolph C. Eberhardt—Joseph E. Willard, W. H. Parrish, Thomas Atkinson.

Missouri—Governor H. S. Hadley—John Stewart Bryan, C. V. Meredith, T. C. Williams, Jr.

Montana, Governor E. L. Norris—Granville G. Valentine, L. Z. Morris, Dr. Stuart McGuire.

Nevada, Governor T. L. Oddie—O. J. Sands, J. Allison Hodges, Sam Cohen.

New Hampshire, Governor Robert P. Bass—Henry L. Cabell, J. S. Harwood, A. L. Adamson.

New Jersey, ex-Governor J. Franklin Fort—A. Caperton Braxton, Eppa Hunton, George W. Stevens.

New York, Governor John A. Dix—Frank D. Williams, Legh R. Page, J. N. Byrd.

North Carolina, Governor W. W. Kitchin—S. T. Morgan, J. D. Crump, Charles Hutzler.

Maryland, Secretary of State Graham—Robert G. Leigh, Jr., C. C. Pinckney, John A. Cole.

Ohio, Governor Judson Harmon—P. W. Scott, W. H. White, James H. Dooley.

Pennsylvania, Governor John K. Tener—Coleman Wortham, James A. Montgomery, S. D. Crenshaw.

South Carolina, Governor Cole L. Blease—Colonel John Murphy, Colonel T. H. Meadams, Colonel A. J. Gray.

South Dakota, Governor Robert S. Vessey—John G. Walker, St. George Bryan, J. S. Elliott.

Utah, Governor William Spry—Henry W. Roundtree, B. R. Valentine, Herbert W. Jackson.

Wisconsin, Governor Francis E. McGovern—Henry W. Wood, Dr. George Ross, Ben P. Owen.

Wyoming, Governor Joseph M. Carey—M. C. Branch, E. A. Saunders, Mayor George Ainslie.

Maryland, Adjutant-General Macklin—Malcolm R. Bruce, Dr. C. A. Blanton, R. G. Thornton.

Ladies' Reception Committee.

Mrs. Tener, of Pennsylvania—Mrs. T. B. McAdams; Mrs. Dix, Miss Douglass, of New York—Mrs. Malcolm Bruce; Mrs. Plaisted, of Maine—Mrs. J. A. Hodges; Mrs. Norris, of Montana—Mrs. G. G. Valentine; Mrs. Hadley, of Missouri—Mrs. John Stewart Bryan; Mrs. Goldsborough, Mrs. Macklin, of Maryland—Mrs. William M. Habliston; Mrs. Graham, of Maryland—Mrs. Fred W. Scott; Mrs. Osborne, of Michigan—Mrs. T. P. Bryan; Mrs. O'Neal, Miss O'Neal, of Alabama—Mrs. John Dunn; Mrs. Foss, of Massachusetts—Mrs. W. H. Mann; Mrs. Blease, of South Carolina—Mrs. John Murphy; Mrs. Elliott, Miss Elliott, of New York—Mrs. W. T. Dabney; Mrs. Brown, Miss Brown, of Georgia—Mrs. J. Taylor Ellyson; Mrs. Heilner, of New Jersey—Mrs. T. A. Cary; Mrs. Carey, of Wyoming—Mrs. J. A. Moncure; Mrs. Harmon, of Ohio—Mrs. W. W. Sale; Mrs. Fort, of New Jersey—Mrs. Herbert Mann.

Highest Price for Steers.

Chicago, Ill., December 2.—The highest prices ever paid for steers in the open market was reached to-day, when ten Angus yearlings for the Eastern trade were bought in at $12. The highest previous price was $11.05, on October 23.

Represents the President

HON. MYRON T. HERRICK,
Ambassador to France.

20 GOVERNORS GUESTS OF TAFT

President Will Address State Executives After Richmond Conference.

Washington, December 2.—More than twenty Governors have accepted President Taft's invitation to confer next Saturday at the White House on the subjects of agricultural systems and farmers' co-operative banks. The conference will take place here after the gathering of the Governors in Richmond, and President Taft desired to take advantage of the presence in the East of many State executives believed to be particularly interested in the proposed farmers' banks.

The President probably will make an address to the Governors. Myron T. Herrick, ambassador to France, who investigated similar systems abroad, and Senator Fletcher, of Florida, president of the Southern Commercial Congress, will be present.

Chamber Names Delegates.

The Chamber of Commerce has appointed as delegates to the National Rivers and Harbors Congress, George Bryan, W. A. Crenshaw, John C. Freeman, W. T. Dabney and R. A. Dunlop. The convention takes place in Washington December 4, 5 and 6.

Pattie—Harrison.

[Special to The Times-Dispatch.]

Fredericksburg, Va., December 2.—E. N. Pattie and Miss Bertha Harrison, both of Madison County, were married Thursday at the home of the bride's sister, Mrs. W. L. Price, in Madison County, Rev. M. C. Fraser performing the ceremony.

Injured by Explosion.

Danville, Va., December 2.—Harrison Williams, colored, was loading a truck with boxes of fireworks this morning. Not knowing what he was handling, he dropped a case of torpedoes, which exploded. He swallowed a number of his front teeth and received other minor injuries.

Alleged Improper Resort.

Lucy Hardy was arrested yesterday by Policemen Jennings and Allen on the charge of maintaining an improper resort at 1413 West Cary Street.

VIRGINIANS ARE IN CONFERENCE

Byrd's Qualifications for District Attorneyship Said to Have Been Discussed.

[Special to The Times-Dispatch.]

Washington, December 2.—About the most interesting feature connected with the opening of Congress to-day from a Virginia standpoint was a political conference which Richard Evelyn Byrd is said to have held with Congressmen Flood, Saunders and Hay and the Virginia Senators. Late this afternoon the three House members just mentioned came from the Senate office building, whre Senators Martin and Swanson are quartered.

Mr. Flood was the only one who made any statement concerning the meeting. Asked if there was any significance in Mr. Byrd's being here at this time, he said: "Well, we just talked about politics. That's all."

Nothing more definite than this could be had. In these few words, however, is a great deal. It means that the wheels have started rolling to get a slice of Federal "pie," perhaps in the nature of the attorneyship for the Western District or something else for Mr. Byrd, who has already been mentioned in connection with the place. It is to be assumed that when as many members get together as were present to-day at one time they do not meet to discuss the weather. Mr. Byrd took a train for home immediately upon leaving the Senate office building, hence no statement could be had from him. It is taken for granted, however, from what Mr. Flood said, that Mr. Byrd's qualifications for the district attorney's place were under discussion.

If there was a busy man anywhere around Washington to-day it was Joe Sinnott, of Richmond, doorkeeper of the House, about the time the big crowd, numbering several hundred persons, started towards the Capitol to see the House meet. By 11 o'clock all the gallery doors were packed and jammed, and nothing but a special card bearing Mr. Sinnott's name would secure entrance to the galleries. Members who had been supplied with these coveted bits of pasteboard soon exhausted their supply, and then the rush was made on Mr. Sinnott's office downstairs. With his usual patience out until even his supply was exhausted, then the crowd had to be content as best it could.

There were no absentees noted among the members of the Virginia delegation when Speaker Clark rapped for order. They were in their seats, ready for a winter of hard work. In the Senate, Senators Martin and Swanson were also on hand when the roll was called.

GASOLENE RULES REVISED

Fire Board Favors Placing Standpipes in All Tall Buildings.

The Board of Fire Commissioners held its regular monthly meeting last night, with every member present.

The following names were added to the eligible list: Thomas E. Chandler and H. H. Galll.

J. W. B. Morton was elected fireman, Grade "B," in Engine Company No. 9, vice W. P. Waters, who was dropped from the roll.

The board added to its rules concerning the issuance of permits for the use and storage of gasolene, so as not to allow it in any building of which any part is used for dwelling purposes, hotels, apartment houses or public halls.

A committee was appointed to encourage the installation of standpipes in proper positions on all tall buildings.

The board changed its regular meeting nights from the first Monday to the second Monday in each month.

Court of Appeals.

The United States Circuit Court of Appeals reconvened yesterday morning at 10:30 o'clock, with Circuit Judge Pritchard and District Judge Waddill in attendance. J. S. B. Lyles, of Columbia, S. C., was admitted to practice in this court.

The following case was argued: No. 1118—Granite Brick Company, appellant, vs. Edward B. Titus, appellee; appeal from the District Court at Columbia, S. C. Cause argued by J. B. S. Lyles, of Columbia, S. C., for the appellant, and by Robert W. Shand and B. L. Abney, of Columbia, S. C., for the appellee, and submitted.

Case in call to-day: No. 1117—John M. Wright vs. Warren Brothers Company; cross writs of error to the District Court at Charleston, W. Va. To be argued by Buckner Clay, of Charleston, W. Va., and J. B. Cessna, of Erie, Pa., for John M. Wright, and by Chilton, McCorkle & Chilton, of Charleston, W. Va., and Arthur Drinkwater, of Boston, Mass., for the Warren Brothers Company.

Gaylor Dismissed.

Judge Gaylor was dismissed yesterday morning in Police Court from a charge of being disorderly in the street.