FOUR VIRGINIA CONGRESSMEN HEAD IMPORTANT COMMITTEES

Glass, Hay, Flood and Jones Named as Chairmen by Democratic Caucus.

STATE IN STRONG POSITION

Andrew J. Montague Gets Berth on Interstate and Foreign Commerce.

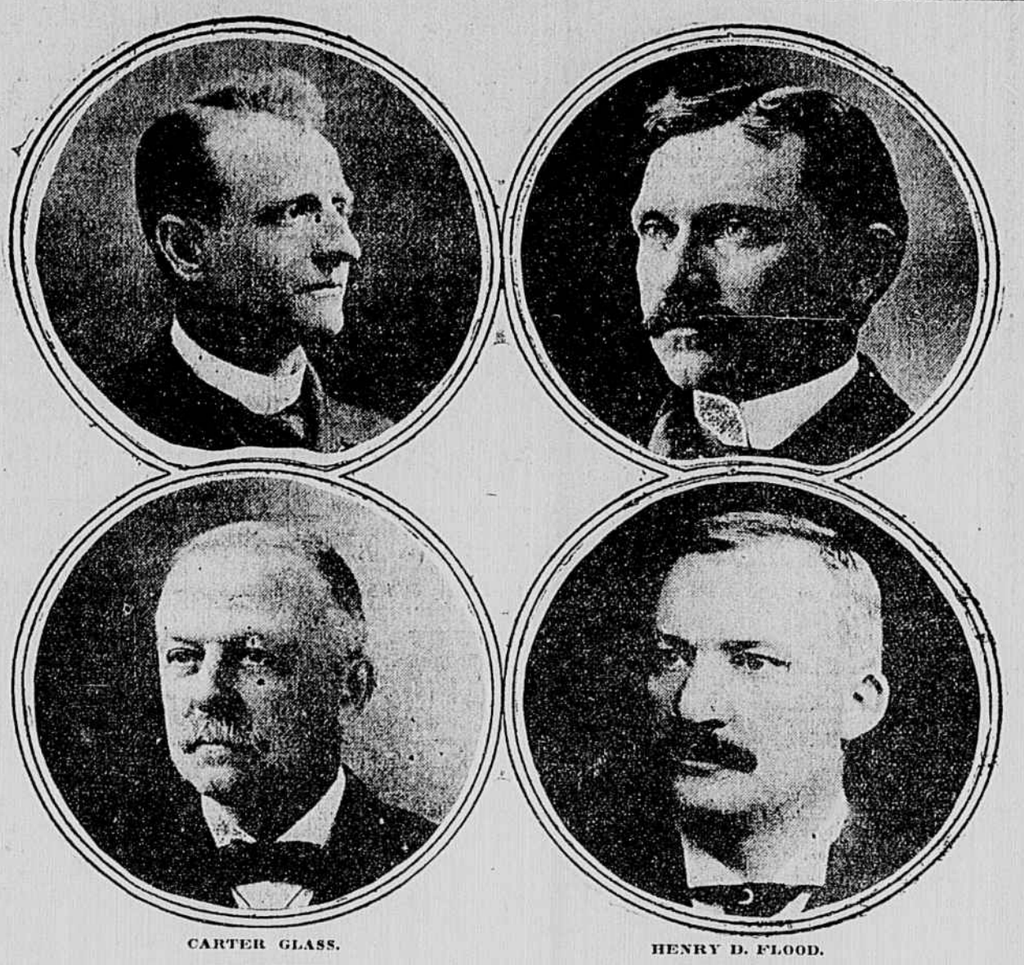

CARTER GLASS. HENRY D. FLOOD.

W. A. JONES. JAMES HAY.

Washington, June 2.—The Democratic caucus announced the assignment of House Democrats to committees this afternoon. Few changes are found in the chairmanships. The important committees show little change also, but many a Democrat of but one or two terms of service has been elevated to the chairmanship of a minor committee. No surprises are to be found in the long list which was presented to the caucus.

Carter Glass, of Virginia, heads the Banking and Currency Committee, which will be in the limelight when the administration's bill for a change in the currency is presented.

Other Virginians who get chairmanships are: W. A. Jones, Insular Affairs; James Hay, Military Affairs; H. D. Flood, Foreign Affairs.

Harrison Ranking Member.

Francis Burton Harrison, of New York, of free trade tendencies, becomes the ranking member of the Ways and Means Committee.

Representative Lever, of Georgia, becomes chairman of the Committee on Agriculture, following Representative Lamb, of Virginia, who is not in Congress this session. As was published several days ago, there is no committee on health, despite the efforts of many physicians and others interested in such a committee. Representative Foster, of Illinois, who would have headed that committee, it is presumed, has been made chairman of the Committee on Mines and Mining. Representative Burnett, of Alabama, remains at the head of the Committee on Immigration. The ranking member of the committee is Representative Sabath, of Illinois, whose views on the immigration situation are well known as being almost diametrically opposite to those held by the chairman.

Committee Assignment List.

The committee assignments, as published by the caucus are as follows:

Elections No. 1—J. D. Post, chairman, Ohio; Hubert D. Stephens, Mississippi; Charles R. Crisp, Georgia; George McClellan, New York; Charles M. Borchers, Illinois Walter Elder, Louisiana.

Elections No. 2—James A. Hamill, chairman, New Jersey; Robert F. Broussard, Louisiana; Joseph J. Russell, Missouri; Samuel M. Taylor, Arkansas; Stanley E. Bowdle, Ohio; Woodson R. Oglesby, New York.

Elections No. 3—Henry M. Goldfogle, chairman, New York; John J. Whitacre, Ohio; Lewis L. Morgan, Louisiana; William R. Smith, Texas; William Kennedy, Connecticut; Walter A. Watson, Virginia.

Ways and Means.

Ways and Means—Oscar W. Underwood, chairman, Alabama; Francis Burton Harrison, New York; Claude Kitchin, North Carolina; Henry T. Rainey, Illinois; Lincoln Dixon, Indiana; Cordell Hull, Tennessee; Winfield S. Hammond, Minnesota; Andrew J. Peters, Massachusetts; A. Mitchell Palmer, Pennsylvania; Timothy T. Ansberry, Ohio; John N. Garner, Texas; James W. Collier, Mississippi; Augustus O. Stanley, Kentucky.

Appropriations—John J. Fitzgerald, chairman, New York; Swagar Sherley, Kentucky; Charles L. Bartlett, Georgia; Joseph T. Johnson, South Carolina; Robert N. Page, North Carolina; George W. Rauch, Indiana; Joseph W. Byrns, Tennessee; Thomas Upton Sisson, Mississippi; Eugene F. Kinkead, New Jersey; William P. Borland, Missouri; George White, Ohio; James McAndrews, Illinois; Bryan F. Mahan, Connecticut; Wooda N. Carr, Pennsylvania.

Judiciary—Henry D. Clayton, chairman, Alabama; Edwin Y. Webb, North Carolina; Charles C. Carlin, Virginia; John C. Floyd, Arkansas; Robert Y. Thomas, Jr., Kentucky; H. Garland Dupre, Louisiana; Walter I. McCoy, New Jersey; John W. Davis, West Virginia; Daniel J. McGillicuddy, Maine; Jack Beall, Texas; Joseph Taggart, Kansas; Louis FitzHenry, Illinois; John F. Carew, New York; John B. Petersen, Indiana.

Banking and Currency—Carter Glass, chairman, Virginia; Charles A. Korbly, Indiana; William G. Brown, West Virginia; Robert J. Bulkley, Ohio; George A. Neeley, Kansas; Thomas G. Patten, New York; Claude U. Stone, Illinois; Michael F. Phelan, Massachusetts; Joe H. Eagle, Texas; Otis T. Wingo, Arkansas; Harry H. Seldombridge, Colorado; Emmett Wilson, Florida; Claude Weaver, Oklahoma; J. Willard Ragsdale, South Carolina.

Coinage, Weights and Measures—Thomas W. Hardwick, chairman, Georgia; William A. Ashbrook, Ohio; James L. Slayden, Texas; Timothy D. Sullivan, New York; Jeremiah Donovan, Connecticut; Ladislas Lazaro, Louisiana; Franklin Brockson, Delaware; John W. Abercrombie, Alabama; Sanford Kirkpatrick, Iowa; William H. Murray, Oklahoma.

Interstate and Foreign Commerce—William C. Adamson, chairman, Georgia; Thetus W. Sims, Tennessee; J. Harry Covington, Maryland; William A. Cullon, Indiana; Frank E. Doremus, Michigan; J. Henry Goeke, Ohio; Clement C. Dickinson Missouri; George F. O'Shaunessy, Rhode Island; Charles A. Talcott, New York; Dan V. Stephens, Nebraska; Raymond B. Stevens, New Hampshire; Alben W. Barkley, Kentucky; Sam Rayburn, Texas; Andrew J. Montague, Virginia.

Rivers and Harbors—Stephen M. Sparkman, chairman, Florida; George F. Burgess, Texas; Benjamin G. Humphreys, Mississippi; George W. Taylor, Alabama; Charles G. Edwards, Georgia; John H. Small, North Carolina; Charles F. Booher, Missouri; Thomas Gallagher, Illinois; Daniel A. Driscoll, New York; Michael Donohue, Pennsylvania; Thomas J. Scully, New Jersey; William F. Murray, Massachusetts; Charles Lieb, Indiana; William Kettner, California.

Merchant Marine and Fisheries—Joshua W. Alexander, chairman, Missouri; Rufus Hardy, Texas; Michael E. Burke, Wisconsin; John M. Faison, North Carolina; E. W. Saunders, Virginia; Finly H. Gray, Indiana; Thomas C. Thacher, Massachusetts; Stanley E. Bowdle, Ohio; Peter J. Dooling, New York; Richard S. Whaley, South Carolina; Frank O. Smith, Maryland; Henry Bruckner, New York; Ladislas Lazaro, Louisiana; Andrew R. Brodbeck, Pennsylvania.

Agriculture—Asbury F. Lever, chairman, South Carolina; Gordon Lee, Georgia; Ezekiel S. Candler, Jr., Mississippi; J. Thomas Heflin, Alabama; James T. McDermott, Illinois; John A. Maguire, Nebraska; Thomas L. Rubey, Missouri; James Young, Texas; H. M. Jacoway, Arkansas; Ralph W. Moss, Indiana; John V. Lesher, Pennsylvania; Michael K. Reilly, Wisconsin; Benjamin I. Taylor, New York; Dudley Doolittle, Kansas.

Foreign Affairs.

Foreign Affairs—Henry D. Flood, chairman, Virginia; William G. Sharp, Ohio; Cyrus Cline, Indiana; Jefferson M. Levy, New York; James M. Curley, Massachusetts; J. Charles Linthicum, Maryland; Robert E. Difenderfer, Pennsylvania; William S. Goodwyn, Arkansas; Charles M. Stedman, North Carolina; Edward W. Townsend, New Jersey; Byron P. Harrison, Mississippi; Charles B. Smith, New York; John Randall Walker, Georgia; Horace W. Vaughan.

Military Affairs—James Hay, chairman, Virginia; S. Hubert Dent, Jr., Alabama; William J. Fields, Kentucky; Kenneth D. McKellar, Tennessee; William S. Howard, Georgia; Daniel J. Griffin, New York; Robert H. Gittins, New York; Warren Gard, Ohio; Frank T. O'Hair, Illinois; Frederick S. Deitrick, Massachusetts; Percy E. Quinn, Mississippi; Daniel E. Garrett, Texas; Maurice Connolly, Indiana; William Gordon, Ohio.

Naval Affairs—Lemuel P. Padgett, chairman, Tennessee; Joshua F. C. Talbott, Maryland; Richmond P. Hobson, Alabama; Albert Estoinal, Louisiana; Daniel J. Riordan, New York; Samuel J. Tribble, Georgia; Samuel A. Witherspoon, Mississippi; Walter L. Hensley, Missouri; Frank Buchanan, Illinois; E. R. Bathrick, Ohio; Robert E. Lee; Pennsylvania; William E. Williams, Illinois; John J. Mitchell, Massachusetts; Peter G. Gerry, Rhode Island.

Post-Offices and Post Roads—John A. Moon, chairman, Tennessee; David E. Finley, South Carolina; Thomas M. Bell, Georgia; William E. Cox, Indiana; Frank E. Wilson, New York; William E. Tuttle, Jr., New Jersey; Arthur B. Rouse, Kentucky; H. Robert Fowler, Illinois; Fred L. Blackmon, Alabama; Alfred G. Allen, Ohio; Thomas L. Reilly, Connecticut; E. E. Holland, Virginia; Samuel W. Beakes, Michigan; John P. Buchanan, Texas.

Public Lands—Scott Ferris, chairman, Oklahoma; James M. Graham, Illinois; Edward T. Taylor, Colorado; John E. Raker, California; Horatio C. Claypool, Ohio; Harvey B. Fergusson, New Mexico; Cary Hayden, Arizona; Samuel M. Taylor, Arkansas; Lathrop Brown, New York; Tom Stout, Montana; Perl D. Becker, Missouri; Andrew R. Brodbeck, Pennsylvania, and Denver S. Church, California.

Indian Affairs.

Indian Affairs—John H. Stephens, Texas; Charles D. Carter, Oklahoma; James M. Gudgen, Jr., North Carolina; Thomas F. Konop, Wisconsin; J. D. Post, Ohio; Carl Hayden, Arizona; Lewis L. Morgan, Louisiana; Dorsey W. Shackleford, Missouri; Robert P. Hill, Illinois; Allan B. Walsh, New Jersey; John R. Clancy, New York; John M. Evans, Montana; William M. Murray, Oklahoma, and Denver S. Church, California.

Territories—William C. Houston, chairman, Tennessee; James S. Davenport, Oklahoma; John T. Watkins, Louisiana; Scott Ferris, Oklahoma; Augustine Lonergan, Connecticut; James H. O'Brien, New York; Stephen A. Hoxworth, Illinois; Woodson R. Oglesby, New York; Walter A. Watson, Virginia, and Clement Brumbaugh, Ohio.

Insular Affairs—William A. Jones, chairman, Virginia; Finis J. Garrett, Tennessee; Harvey Helm, Kentucky; Martin A. Morrison, Indiana; James S. Davenport, Oklahoma; Oscar Callaway, Texas; Henry M. Goldfogle, New York; Joseph A. Goulden, New York; Joseph J. Russell, Missouri; Warren W. Bailey, Pennsylvania; Lawrence B. Stringer, Illinois; Clement Brumbaugh, Ohio; Walter Elder, Louisiana; J. Thompson Baker, New Jersey; Luis Munoz Rivera, Porto Rico.

Railways and Canals—Martin Dies, chairman, Texas; Timothy D. Sullivan, New York; J. Thompson Baker, New Jersey; Henry Bruckner, New York; John J. Eagan, New Jersey; William N. Baltz, Illinois; William Kennedy, Connecticut.

Mines and Mining—Martin D. Foster, chairman, Illinois; Edward T. Taylor, Colorado; Courtney M. Hamlin, Missouri; James F. Byrnes, South Carolina; Samuel M. Taylor, Arkansas; Perl D. Decker, Missouri; John M. Evans, Montana; Peter J. Dooling, New York; John J. Casey, Pennsylvania.

Public Buildings and Grounds—Frank Clark, chairman, Florida; John L. Burnett, Alabama; James C. Cantrill, Kentucky; Seaborn A. Roddenbery, Georgia; William A. Ashbrook, Ohio; James M. Gudger, Jr., North Carolina; J. Washington Logue, Pennsylvania; Hatton W. Sumners, Texas; Augustine Lonergan, Connecticut; George McClellan, New York; John J. Eagan, New Jersey; Edward Gilmore, Massachusetts.

Education—Dudley M. Hughes, chairman, Georgia; William W. Rucker, Mississippi; Robert L. Doughton, North Carolina; John W. Abercrombie, Alabama; J. Thompson Baker, New Jersey; John R. Clancy, New York; Thomas C. Thacher, Massachusetts; Stephen A. Hoxworth, Illinois.

Labor.

Labor—David J. Lewis, chairman, Maryland; James P. Maher, New York; Finly H. Gray, Indiana; John J. Casey, Pensylvania; William N. Baltz, Illinois; Walter A. Watson, Virginia; Edward Keating, Colorado; Alan B. Walsh, New Jersey.

Patents—William A. Oldfield, chairman, Arkansas; Martin A. Morrison, Indiana; Frank Clark, Florida; Joshua W. Alexander, Missouri; Oscar Callaway, Texas; Herman A. Metz, New York; Robert P. Hill, Illinois; Woodson R. Oglesby, New York; William Kennedy, Connecticut.

Invalid Pensions—Isaac R. Sherwood, chairman, Ohio; John A. M. Adair, Indiana; Joseph J. Russell, Missouri; Michael E. Burke, Wisconsin; John H. Stephens, Texas; Edward W. Saunders, Virginia; Guy T. Helvering, Kansas; Richard S. Whaley, South Carolina; Charles M. Borchers, Illinois.

Pensions—William Richardson, chairman, Alabama; Charles R. Crisp, Georgia; John A. Key, Ohio; William H. Murray, Oklahoma; Harry H. Dale, New York; Edward Keating, Colorado; Sanford Kirkpatrick, Iowa; Frank O. Smith, Maryland; Frank L. Deshem, Pennsylvania.

Claims—Edward W. Pou, chairman, North Carolina; Martin Dies, Texas; Hubert D. Stephens, Mississippi; Dudley M. Hughes, Georgia; George McClellan, New York; Herman A. Metz, New York; John M. Evans, Montana; Robert P. Hill, Illinois.

War Claims—A. W. Gregg, chairman, Texas; James F. Byrnes, South Carolina; Irvin S. Pepper, Iowa; William C. Houston, Tennessee; C. O. Lobeck, Nebraska; David J. Lewis, Maryland; Edwin S. Underhill, New York; Walter Elder, Louisiana; Edward Gilmore, Massachusetts.

Revision of the Laws—John T. Watkins, chairman, Louisiana; Martin A. Morrison, Indiana; William B. Francis, Ohio; Robert L. Henry, Texas; James T. Lloyd, Missouri; Seaborn A. Roddenbery, Georgia; J. Washington Logue, Pensylvania.

Civil Service Reform.

Reform in the Civil Service—Hannibal L. Godwin, chairman, North Carolina; Charles D. Carter, Oklahoma; Martin Dies, Texas; C. O. Lobeck, Nebraska; Lewis L. Morgan, Louisiana; Stephen A. Hoxworth, Illinois; Denver S. Church, California; Lathrop Brown, New York.

Election of President, Vice-President and Representatives in Congress—William W. Rucker, chairman, Missouri; Michael F. Conry, New York; Horatio C. Claypool, Ohio; Robert F. Broussard, Louisiana; A. W. Gregg, Texas; Charles R. Crisp, Georgia; Guy T. Halvering, Kansas; Franklin Brockson, Delaware.

Alcoholic Liquor Traffic—Adolph J. Sabath, chairman, Illinois; William B. Francis, Ohio; John L. Burnett, Alabama; Frank Clark, Florida; Hannibal L. Godwin, North Carolina; J. Washington Logue, Pennsylvania; James H. O'Brien, New York.

Irrigation of Arid Lands—William R. Smith, chairman, Texas; Edward T. Taylor, Colorado; John E. Baker, California; Carl Hayden, Arizona; William W. Rucker, Missouri; Harvey B. Fergusson, New Mexico; Tom Stout, Montana; Stanley E. Bowdle, Ohio; John R. Connelly, Kansas.

Immigration and Naturalization—John L. Burnett, chairman, Alabama; Adolph J. Sabath, Illinois; John A. M. Adair, Indiana; Henry M. Goldfogle, New York; James L. Slayden, Texas; William A. Oldfield, Arkansas; John E. Raker, California; John A. Key, Ohio; Franklin Brockson, Delaware.

Committees on Expenditures.

Expenditures in the State Department—Courtney W. Hamlin, chairman, Missouri; Seaborn A. Roddenbery, Georgia; Clement Brumbaugh, Ohio; Lathrop Brown, New York; Charles M. Borchers, Illinois.

Expenditures in the Treasury Department—C. O. Lobeck, chairman, Nebraska; Charles D. Carter, Oklahoma; Horatio C. Claypool, Ohio; Michael E. Burke, Wisconsin; John R. Connelly, Kansas.

Expenditures in the War Department—John A. M. Adair, chairman, Indiana; Hannibal L. Godwin, North Carolina; John J. Eagan, New Jersey; Peter J. Dooling, New York; Frank L. Derrhem, Pennsylvania.

Expenditures in the Navy Department—Rufus Hardy, chairman, Texas; John M. Faison, North Carolina; Herman A. Metz, New York; Augustine Lonergan, Connecticut; John A. Key, Ohio.

Expenditures in the Post-Office Department—Irvin S. Pepper, chairman, Iowa; James M. Gudger, Jr., North Carolina; Frank O. Smith, Maryland; James H. O'Brien, New York; Andrew R. Brodbeck, Pennsylvania.

Expenditures in the Interior Department—James M. Graham, chairman, Illinois; Oscar Callaway, Texas; Joseph A. Goulden, New York; Dudley M. Hughes, Georgia; Tom Stout, Montana.

Expenditures in the Department of Justice—Robert F. Broussard, chairman, Louisiana; Harvey B. Fergusson, New Mexico; Warren W. Bailey, Pennsylvania; Peter G. Ten Eyck, New York; Clyde H. Tavenner, Illinois.

Expenditures in the Department of Agriculture—Robert L. Doughton, chairman, North Carolina; Perl D. Decker, Missouri; James B. Aswell, Louisiana; John R. Clancy, New York; Guy T. Helvering, Kansas.

Expenditures in the Department of Commerce—John H. Rothermel, chairman, Pennsylvania; John H. Stephens, Texas; Edward W. Pou, North Carolina; John T. Watkins, Louisiana; Henry Bruckner, New York.

Expenditures in the Department of Labor—James P. Maher, chairman, New York; James A. Hamill, New Jersey; Scott Ferris, Oklahoma; David J. Lewis, Maryland; John J. Casey, Pennsylvania.

Expenditures on Public Buildings—Thomas F. Konop, chairman, Wisconsin; Finis J. Garrett, Tennessee; Adolph J. Sabath, Illinois; Jeremith Donovan, Connecticut; Harry H. Dale, New York.

Rules.

Robert L. Henry, chairman, Texas; Edward W. Pou, North Carolina; Thomas W. Hardwick, Georgia; Finis J. Garrett, Tennessee; Martin D. Foster, Illinois; James C. Cantrill, Kentucky; Michael F. Conry, New York.

Accounts—James T. Floyd, chairman, Missouri; William R. Smith, Texas; James A. Hamill, New Jersey; Michael F. Conry, New York; John W. Abercrombie, Alabama; William R. Francis, Ohio.

Mileage—Warren W. Bailey, chairman, Pennsylvania; James P. Maher, New York; Hatton W. Sumners, Texas.

Census—Harvey Helm, chairman, Kentucky; William C. Houston, Tennessee; John M. Faison, North Carolina; John H. Rothermel, Pennsylvania; Jeremiah Donovan, Connecticut; Harry H. Dale, New York; Hatton W. Sumners, Texas; Edward Gilmore, Massachusetts; James B. Aswell, Louisiana; William N. Baltz, Illinois.

Library—James L. Slayden, chairman, Texas; Thomas C. Thacher, Massachusetts; Peter G. Ten Eyck, New York.

Printing—Henry A. Barnhart, chairman, Indiana; Clyde H. Tavenner, Illinois.

Enrolled Bills—William A. Ashbrook, chairman, Ohio; Sanford Kirkpatrick, Iowa; Ladislas Lazaro, Louisiana.

Industrial Arts and Expositions—Edwin S. Underhill, chairman, New York; James C. Cantrill, Kentucky; William A. Jones, Virginia; Courtney W. Hamlin, Missouri; Joseph A. Goulden, New York; Irvin S. Pepper, Iowa; Thomas F. Konop,; Wisconsin; William B. Francis, Ohio; Lawrence B. Stringer, Illinois; Richard S. Whaley, South Carolina.

Roads—Dorsey W. Shackleford, chairman, Missouri; Edward W. Saunders, Virginia; Henry A. Barnhart, Indiana; James S. Davenport, Oklahoma; James F. Byrnes, South Carolina; Hubert D. Stephens, Mississippi; John J. Whitacre, Ohio; Robert L. Doughton, North Carolina; John R. Connelly, Kansas; Edward Keating, Colorado; Clyde H. Tavenner, Illinois; Peter G. Ten Eyck, New York; James B. Aswell, Louisiana; Frank L. Dershem, Pennsylvania.

Recovered From Severe Lung Trouble

Plenty of fresh air and good food are necessary to persons suffering from lung trouble, but something more is needed to bring about full health. Eckman's Alterative is a medicine for throat and lung troubles, and so many reports have been received showing that it brought about good results in a number of cases which were declared hopeless, that all sufferers who are not benefiting otherwise should at least investigate what it has done for others. Investigate this case:

Madison Lake, Minn.

"Gentlemen: In December, 1908, March, 1909, and September, 1909, I was taken with hemorrhages of the lungs which confined me several weeks, each time to my bed. My doctor advised me to go West.

"In November I started for Denver, Col. After my arrival I met Michael Brody, who upon learning of my condition, urged me to take Eckman's Alterative. In about two months I began to fell better. I kept on taking the medicine and improved fast. In March, 1910, I returned home. I think I am entirely well, have a good appetite and sleep well. When I left Denver my weight was 139 pounds. I now weigh 165; my normal weight. I thank God and your Alterative for my health."

(Affidavit) PAUL L. FASNACHT.

(Above abbreviated; more on request.)

Eckman's Alterative has been proven by many years' test to be most efficacious in cases of severe Throat and Lung Affections, Bronchitis, Bronchial Asthma, Stubborn Colds and in upbuilding the system. Does not contain narcotics, poisons or habit-forming drugs. For sale by Tragle Drug Co. and other leading druggists. Write the Eckman Laboratory, Philadelphia, Pa., for booklet telling of recoveries and additional evidence. —Advertisement.

COPYRIGHT A.P.&E.CO.

A Happy Bride

When she finds her present came from James's, which means it is of fine quality and right in style, as we carry only the latest designs and our stock is fresh and up-to-date.

Our prices are low.

"The Diamond Merchant,"

J. S. JAMES

Jeweler and Optician,

SEVENTH AND MAIN STREETS.

Shades to Order at Ryan-Smith's

"The Low Profit Policy Store"

Summer Resorts.

VIRGINIA.

Crockett Arsenic Lithia Springs and Baths.

Opens June 1. Elevation 2,150 feet. Cures Nervous Prostration, Dyspepsia, Kidney Disorders, Malaria, Rheumatic and Skin Troubles and Female Irregularities. Clears and beautifies the complexion. Write for booklet.

M. C. THOMAS, Crockett Springs, Va.

Famous HUGUENOT SPRINGS, Powhatan County,

Will be reopened June 1. Limited number of rooms, furnished or unfurnished, can be secured by week, month or season. Meals served at reasonable rates. Sulphur, Iron and Lithia Springs. Address

MRS. W. H. BUTIN, 204 East Franklin Street.

MAPLE SHADE INN.—MOST BEAUTIful hotel and grounds in Southwest Virginia; perfectly equipped for comfort and pleasure; altitude 2,100 feet; through sleeper from Richmond. Write for booklet. Pulaski, Va.

MASSANETTA SPRINGS. New Brick Hotel. Open June 1, 1913.

Accommodations for 300 guests. Early reservation advised. Booklets, rate cards, etc., upon application. Address

Massanetta Springs Co., Inc., Box 274, Harrisonburg, Va.

VIRGINIA MINERAL SPRINGS HOTEL, New Castle, Va.

New 100-room hotel; opens June the first. In the heart of the Blue Ridge Mountains; elevation, 2,000 feet. Plunge, shower, needle, electric and vapor baths. Tennis court, poolroom, fishing, rowing and dancing. For further information and booklet, write

W. P. MARTIN, Manager.

Pocahontas Cottage

VIRGINIA BEACH, VA.

Will be open for guests May 20. Best location. Every comfort and convenience. For terms, address

MRS. A. B. WILLIAMS, Telephone No. 10.

Tulane Cottage

VIRGINIA BEACH, VA.

Corner Twenty-second Street. Opens June 1. Everything new. Cuisine the best. Forty minutes out of Norfolk. Rates on application.

MISS KEEL.

RAWLEY SPRINGS, VA. Famous Chalybeate, Magnesia and Sulphur Water. Climate delightful. Elevation, 2,000 feet. Until June 10 address MRS. N. W. BOLLING, 217 Hanover St., Annapolis, Md.

"Clover Fields"

Comfortable Country Resort.

Main house and cottages open all year in the beautiful hills of historic "Albemarle"; running water, bathrooms, spacious shady grounds; horses and vehicles; good table; mountain breezes. By courtesy to "Chaloner" Swimming Pool, "Keswick Hunt Club," "Monticello" and "Castle Hill." References required. Agent for country houses, sale or rent.

FRANK RANDOLPH, Keswick, Va.

THE BREAKERS. Opens June 1, 1913.

Large, airy rooms. Spacious verandas. The finest bathing on the beach, free to our guests. Rowing, sailing and fishing. Sea Food our specialty. Moderate rates. Address

J. E. FOSTER, Buckroe Beach, Va.

WEST VIRGINIA.

The present hotel opens June 25.

"Old Sweet Springs"

West Virginia.

In the Switzerland of America. Elevation 2,300 feet. Climate unsurpassed. Modern in appointments. Amusements varied and attractive. Golf a specialty. Automobile service. Open June 15. Booklet.

W. D. PAXTON, Manager.

Steamboats Steamboats

CUNARD

MOST EXPEDITIOUS ROUTE DIRECT VIA FISHGUARD.

LONDON, PARIS, BERLIN, VIENNA

The Fastest Steamers in the World

Mauretania Lusitania

QUEENSTOWN, FISHGUARD, LIVERPOOL.

CARONIA.....JUNE 7, 10 A. M.
xMAURETANIA . . . JUNE 11, 1 A. M.
CAMPANIA.....JUNE 18, 1 A. M.
CARMANIA.....JUNE 28, 10 A. M.
xMAURETANIA . . . JULY 2, 1 A. M.
CAMPANIA.....JULY 9, 1 A. M.
CARONIA.....JULY 16, 10 A. M.
xMAURETANIA . . JULY 23, 1 A. M.
CARMANIA.....AUG. 2, 10 A. M.
CAMPANIA.....AUG. 6, 1 A. M.
CARONIA.....AUG. 13, 5 P. M.
xMAURETANIA . . AUGUST 20, 1 A. M.

x Does not call at Queenstown, Eastbound.

MADEIRA, GIBRALTAR, GENOA, NAPLES, TRIESTE, FIUME

Sailing Hour Noon. See Itinerary.

SAXONIA.....JUNE 12 CARPATHIA...JULY 2 SAXONIA.....JULY 29
PANNONIA....JUNE 24 IVERNIA.....JULY 10 PANNONIA.....AUG. 12

Round the World Trips, $498. Special through rates to Egypt, India, China, Japan, Manila, Australia, New Zealand, South Africa, South America. Independent Tours in Europe, etc. Send for Booklet Cunard Tours.

Agents for Peninsular and Oriental S. N. Co. in the United States and Canada. Summer Cruises, Norway, etc., 1913. Dates and itinerary on application.

Piers foot W. 14th St., North River, N. Y.

Offices, 24 State St., opposite Battery, New York, or local agents.

FRENCH LINE

Compagnie Générale Transatlantique

Direct Line to Havre-Paris (France)

Sailings From New York Every Thursday at 10 A. M.

NEXT SAILING France (New) Thursday, June 5

*LA PROVENCE.....June 12 *LA SAVOIE.....July 3
*LA LORRAINE.....June 19 *LA PROVENCE.....July 10
†FRANCE (new).....June 26 *LA LORRAINE.....July 17

*Twin-screw steamer †Quadruple-screw steamer.

SPECIAL SATURDAY SAILINGS FROM NEW YORK 3 P. M.

ONE CLASS CABIN (II) and THIRD CLASS Passengers Only.

*NIAGARA.....June 21 *CHICAGO.....June 28

Richmond Trust and Savings Co., 1109 E. Main St., Agents, Richmond.

RICHMOND TRANSFER CO., 819 E. Main St., Agents, Richmond.

Summer Resorts.

PENNSYLVANIA.

The Ideal Blue Ridge Resort

BUENA VISTA SPRING HOTEL

Franklin Co., Pa. Near Maryland State Line. Convenient to Gettysburg. Beautiful Drives. Superb scenery. Invigorating climate. All amusements. Good train service. No malaria. Baltimore office, Hotel Rennert, A. W. Raidt, Mgr.

Atlantic City Resorts

HOTEL DENNIS

Facing the sea and overlooking the famous Boardwalk. Every room connected with private bath or having hot and cold running water. Capacity 600.

WALTER J. BUXRY.

HOTEL RUDOLF

ATLANTIC CITY, N. J.

On the ocean front. Always open. Capacity, 1,000. American and European Plans.

Hot and cold, fresh and sea water in all baths; running water in guests rooms. Broad Verandas commanding view of ocean and connecting with the famous Boardwalk. Cafe Rudolf is one of the big attractions of Atlantic City. Booklet and terms upon request.

A. S. RUKEYSER, Mgr. JOEL HILLMAN, President.

HOTEL FRANCIS

Michigan Avenue, near Beach. All modern improvements.

J. F. & MARY COOGAN DONOVAN.

Half Block Ocean Front. Always Open. Capacity 600. Fireproof. Sea Water Baths. Garage. Booklet. Ownership Management.

TABOR INN

Connecticut Avenue and Beach. Ideal location; large, airy rooms, excellent table, bathing from hotel. Eleventh season owner's management. $9.00 up weekly.

A. M. DUNN, Prop'r.

Railroads

SOUTHERN RAILWAY

PREMIER CARRIER OF THE SOUTH.

Trains Leave Richmond.

N. B.—Following schedule figures published as information and not guaranteed:

For the South—Daily: 8:10 A. M.—Local. 10:30 A. M.—Express. 6:00 P. M.—Express, with Electric Lighted Sleeping Cars for Atlanta and Birmingham. 11:45 P. M.—Express. Week Days: 3:00 P. M.—Local.

YORK RIVER LINE.

4:30 P. M.—Daily—Connecting for Baltimore Mon., Wed. and Friday. 6:00 A. M.—Ex. Sun. and 2:15 P. M.—Mon., Wed. and Friday—Local.

Trains Arrive Richmond.

From the South: 6:50 A. M. and 3:40 A. M., 2:00 P. M., 8:05 P. M. daily; 12:55 Ex. Sun. From West Point: 9:20 A. M. daily; 11:35 A. M., Mon., Wed. and Fri.; 4:25 P. M. Ex. Sun.

S. E. BURGESS, D. P. A.

907 E. Main St. Phone Madison 272.

Chesapeake & Ohio Railway

7:15 A.—Local—Daily—Newport News.
8:10 A.—Local—Daily—Ch'ville. Ex. Sun. Thurmond.
†9:00 A.—Express—Daily—Norfolk, Old Point.
†10:00 A.—Local—Daily—L'ch'g. Lex., C. Forge.
*12:00 Noon—Express—Daily — Norfolk. Old Point.
*2:00 P.—Express—Daily—Cin., L'ville.
†4:00 P.—Express—Daily—Nor., Old Point.
5:00 P.—Local—Daily—N. News, Old Point.
5:15 P.—Local—Ex. Sun.—Charlottesville.
5:15 P.—Local—Week days except Saturday to Warren, Saturdays to Gladstone.
*6:40 P.—Limited—Daily—Cin., Chicago.
*11:00 P.—Express — Daily — Cin., Louisville, Lynchburg.

* Sleepers. † Parlor Cars.

TRAINS ARRIVE RICHMOND—Local from East: 9:55 A. M., 7:40 P. M. Through from East: 11:30 A. M., 1:55 P. M., 6:30 P. M. Local from West: 8:15 A. M., **9:55 A. M. and 7:20 P. M. Through: 8:15 A. M., 11:55 A. M. and 3:35 P. M.

James River Line: **8:35 A. M., 4:55 P. M. week days, Sundays 6:55 P. M.

** Daily except Sunday.

Atlantic Coast Line

The Standard Railroad of the South.

EFFECTIVE APRIL 5, 1913.

TRAINS LEAVE RICHMOND DAILY.

For Florida and South: 8:15 A. M. and 6:35 P. M., 12:55 A. M.

For Norfolk: 9:00 A. M., 3:00 P. M., 4:10 P. M.

For N. & W. Ry. West: 6:15 A. M., 9:50 A. M., 2 P. M., 9:20 P. M.

For Petersburg: 12:55 A. M., 6:15 A. M., 8:15 A. M., 9:00 A. M., 9:50 A. M., 3:00 P. M., 4:10 P. M., 6:05 P. M., 6:35 P. M., 9:20 P. M., 11:45 P. M.

For Goldsboro and Fayetteville: *4:10 P. M.

Trains arrive Richmond daily: 5:05 A. M., 10:15 A. M., 6:40 A. M., *8:37 A. M., **10:45 A. M., 11:40 A. M., *2:10 P. M., **1:40 P. M., 4:05 P. M., 6:35 P. M., 8:00 P. M., 9:00 P. M., 11:30 P. M.

*Except Sunday. **Sunday only.

Time of arrival and departure and connections not guaranteed.

C. S. CAMPBELL, D. P. A., 835 Main St.

Richmond and Chesapeake Bay Railway.

Schedule of Electric Trains, effective May 30, 1912: Leave Richmond, Laurel and Broad Streets: b*6:05 A. M., *7:10 A. M., b8:10 A. M., 9:10 A. M., **10:10 A. M., 11:10 A. M., 1:10 P. M., 2:10 P. M., 3:10 P. M., b4:10 P. M., 5:20 P. M., 6:20 P. M., 7:10 P. M., b8:10 P. M., 10:10 P. M., 11:10 P. M. Leave Ashland, England and Maple Streets: *5:55 A. M., b7:00 A. M., 8:00 A. M., b9:00 A. M., 10:00 A. M., **11:00 A. M., *12:00 M., **1:00 P. M., 2:00 P. M., 3:00 P. M., 4:00 P. M., b5:00 P. M., 6:00 P. M., 7:00 P. M., 8:00 P. M., b9:00 P. M., 11:00 P. M.

*Daily except Sunday. **Sunday only. bCarries baggage.

Go To **Bermuda**

Tours Inc. Hotels, Shore Excursions, Lowest Rates. By Twin Screw S. S. "BERMUDIAN," 10,513 tons displacement. Electric fans; wireless telegraph, submarine signals. Fatest, newest and only Steamer landing passengers at the dock in Bermuda without transfer.

Sailings every five days in connection with R. M. S. P. Co. Tickets interchangeable.

MIDSUMMER TRIPS

To **Quebec**

via Halifax, N. S., most delightful cruise of 1,500 miles. Magnificent Scenery; Gut of Canso, Northumberland Strait, Gulf and River St. Lawrence and far-famed Saguenay River. S. S. "Trinidad" from New York July 5th and 19th, August 2nd and 16th. From Quebec July 11th and 25th, August 8th and 22nd.

For full information apply to A. E. OUTERBRIDGE & CO., Agents Quebec S. S. Co., Ltd., 29 Broadway, New York; S. H. BOWMAN, 1109 E. Main St., or any ticket agent.

Foreign and Travel Department, Richmond Trust and Savings Co.

STEAMSHIP PASSAGE TICKETS

by ALL LINES are issued at our office, where the plans of ALL STEAMERS may be obtained and choice berths secured.

"ASK MR. BOWMAN,"

Mgr. Foreign and Travel Dept.,

RICHMOND TRUST AND SAVINGS CO.,

1109 E. Main St., Richmond, Va.

Capital, One Million Dollars.

ALL TRAVEL ARRANGEMENTS OVER ONE COUNTER, AMERIC