COLTS MAKE SHOW OF NORFOLK OUTFIT

Tars Furnish Little Resistance Against Richmond, Even Though New Park Was Being Dedicated. Fans Not Pleased With Yard Just Completed.

Results in Virginia League

RESULTS YESTERDAY.
Richmond, 9; Norfolk, 1.
Petersburg, 8; Roanoke, 5.
Newport News, 0; Portsmouth, 5 (11 innings).

STANDING OF CLUBS.

Clubs.	Won.	Lost	P.C.
Richmond	30	14	.682
Petersburg	28	15	.651
Roanoke	26	21	.553
Portsmouth	23	20	.535
Newport News	13	31	.295
Norfolk	11	30	.268

WHERE THEY PLAY TO-DAY.
Richmond at Norfolk.
Portsmouth at Newport News.
Petersburg at Roanoke.

Norfolk, Va., June 10.—Richmond made a show of Norfolk in the first game played in the new park to-day. "Doc" Ayers was on the slab for the visitors, and he had but one bad inning. The Tars found him for three hits in a row in the fifth, but were only able to get one man across. Weeder started the game for the locals, but he hit two men and passed two more in the first inning. Saxe succeeded him, and did fairly well considering the miserable fielding put up by the men behind him. Laval made himself famous with the fans by making the first home run in the new park. He picked out one of Saxe's spitters in the seventh inning and lifted it far over centre field fence.

Speaking of the new park, the fans call it a joke. It is the smallest in the league, and home runs will be more numerous than those made in the Portsmouth park. The management bought enough ground to build a decent park, but the city refused to permit the closing of a street that runs through the property, and a bobtail affair was substituted.

The Tars and Colts play a double-header to-morrow. Strain and Harry Griffin will probably work for the Colts, while the Tars will use Weeder and Shenn. The score:

Richmond.

	AB.	R.	H.	O.	A.	E.
Bresnahan, 3b	4	1	1	3	1	0
Laval, rf	4	1	1	0	0	0
Piez, lf	4	2	1	1	0	0
Raley, 1b	4	3	2	6	0	0
Eberts, cf	4	0	0	0	0	0
Newton, ss	5	1	1	5	2	1
Venable, 2b	3	0	0	0	0	0
Rogers, c	3	1	2	12	1	0
Ayers, p	3	0	0	0	3	1
Totals	34	9	8	27	7	2

Norfolk.

	AB.	R.	H.	O.	A.	E.
Long, cf	4	0	1	1	0	0
Kircher, lf	4	1	2	2	0	0
Jenkins, 3b	4	0	1	2	4	2
Schrader, 1b	4	0	2	12	2	0
Keller, rf	4	0	0	0	1	0
Whitecraft, ss	4	0	0	1	2	0
Shook, 2b	4	0	0	3	1	0
Stewart, c	4	0	2	6	1	0
Weeder, p	0	0	0	0	0	0
Saxe, p	3	0	0	0	8	1
Totals	35	1	8	27	19	3

Score by innings:

		R.
Richmond	4 0 0 0 2 0 1 2 0	9
Norfolk	0 0 0 0 0 1 0 0 0	1

Summary: Stolen bases—Piez (2), Raley (2), Bresnahan, Rogers, Keller. Sacrifice hits—Laval, Eberts. Sacrifice fly—Bresnahan. Two-base hits—Piez, Rogers, Long and Stewart. Home run—Laval. Innings pitched—By Weeder, 2-3 of 1; by Saxe, 8 1-3. At bats—Against Weeder, 2; against Saxe, 32. Hits—Off Weeder, 1; off Saxe, 7. Struck out—By Ayers, 12; by Weeder, 1; by Saxe, 5. Base on balls—Off Weeder 2 (Raley and Venable); of Saxe, 1 (Ayers). Hit by pitcher—Bresnahan and Piez (by Weeder); Rogers (by Saxe). Time of game, 1:55. Umpires, Kelly and Colgate. Attendance, 1,000.

In the Wake of the Game
By GUS MALBERT

No double-header was played yesterday, therefore Richmond only won a single game from Norfolk. Doctor Yancey Wyatt Ayers gave another of those exhibitions for which he has long since grown famous. He had the Tars asking questions, and no one was able to give a satisfactory answer. Throughout the engagement he found trouble only once, and when it arrived he was so securely entrenched behind a cavalcade of runs that he had no cause for worry.

While Norfolk was helping Richmond to a more secure hold on the first rung of the ladder, Newport News was beating Portsmouth, giving the Shipbuilders a very positive advantage over the Tars for next-to-the-last place in the rating column. It must be with a distinct feeling of satisfaction that the Newport News fans look upon the achievments of Harry Matthews. He has been winning ball games and has managed, at a time of year when ball players are hard to secure, to gather round him men who are not only able to play the game, but who fight for every inch of ventage. After losing nineteen straight games, the very announcement that the Shipbuilders are now in fifth place, with July 4 to arrive, is praise enough for any manager. Hats off to Harry Matthews and his pluck.

Norfolk fans are disappointed at the new park. Somehow or other things always break badly in Norfolk. Whether it is the people or the management that is at fault is hard to determine, but with a town second only to Richmond in size and population, Norfolk has developed into the very poorest baseball town in the United States. Instead of putting the smaller cities of the circuit to blush, Norfolk must bow to the villages when it comes to appreciation of the baseball offered. The new park is described as an abortion, much smaller than anything in the circuit, and not of proportions to do the city of Norfolk credit. The fault is laid at the door of the city fathers, who refused to allow a street to be closed in order to increase the size of the yard.

We are not familiar with conditions in Norfolk, and can give no excuse for the people of that city. But if Norfolk continues to show no interest in baseball, and we had a vote in the Virginia League, we should drop Norfolk forthwith and take in some city, say Lynchburg, where baseball would be appreciated. There is no sense in carrying a ball club along unless people want a ball club. Norfolk is probably too bog for the Virginia League, and there is no good reason for keeping Norfolk in the circuit against the wishes of the people.

Now that Richmond College has secured an athletic director, watch the Spiders take the place which should be theirs in the athletic world. It is rumored that the next meet of the South Atlantic Intercollegiate Athletic Association will be held in Richmond. If true, it is good news. It will mean that more than 1,000 athletes from every college in this section will be on hand to compete for honors. Frank Dobson is able to turn out a team that will not only do credit to Richmond College, but to the State of Virginia. Let the big meet come, and Richmond will be ready to properly receive the athletes.

A double-header is scheduled for Norfolk to-day. If two are played, Griffin will use Strain and Harry Griffin, almost a sure bet that Richmond will win both.

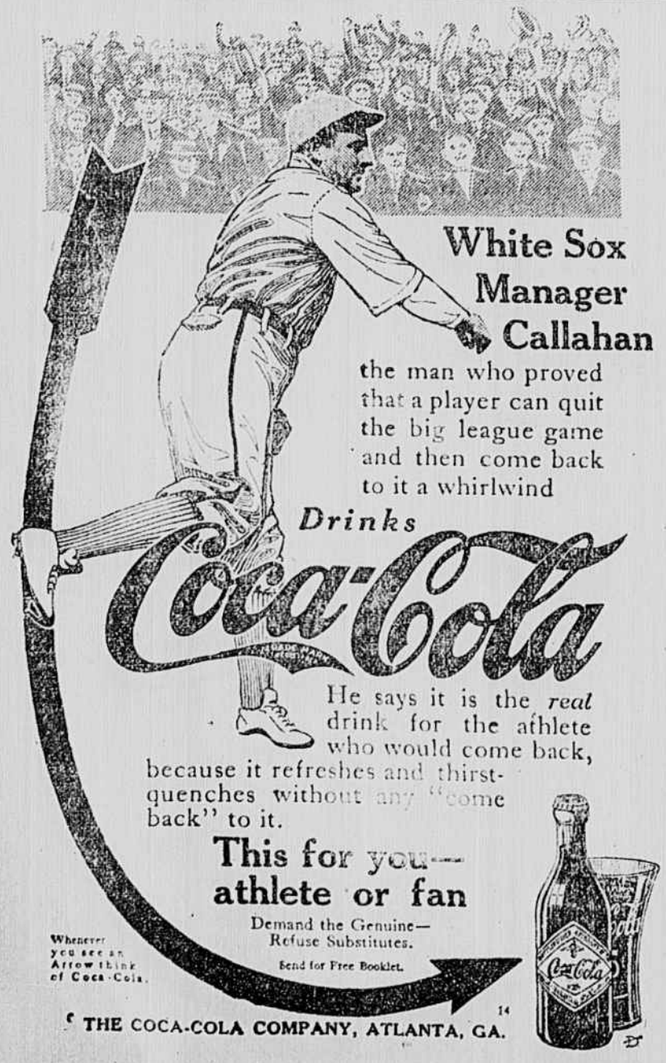

Names of the Prominent Fans Cartooned Tuesday

19 T. PETER HOWLE, for many years a popular clerk in the City Treasurer's Office. Mr. Howle comes in contact with many of Richmond's people when they pay their water and gas bills, and is very popular with all classes. He is a candidate for the office of Commissioner of Revenue in the primary that takes place next Thursday.

20 A. L. ADAMSON, one of the best known real estate agents of the Southside. Was one of the leading business men in Manchester for annexation. He has been for many years president of the Merchants and Mechanics Bank, of South Richmond. Mr. Adamson takes a leading part in the upbuilding not only of the Southside, but the whole city.

21 L. M. FOSTER, one of the pioneer automobile dealers of Richmond, first representing the Buick automobile, and later adding the Pierce-Arrow car. When the Kline Kar Co. moved its factory from York, Pa., to this city, Mr. Foster was chosen distributor for Virginia. He is now organizing a personally conducted tour of four days through the mountains of Virginia.

Free Seats Weekly to Readers Who Correctly Name the Men Cartooned

You must mail or bring your answers each day—remember, EACH DAY—before 5 P. M. Tell who each cartoon represents each day. Clip the feature and fill in coupon each day. At the end of the week the contestants sending in correct solutions for each day of the contest will receive Two Seats each. In case there are more than ten successful contestants, The Times-Dispatch will award each successful contestant One Seat.

To Contest Editor, Times-Dispatch: The prominent fans cartooned to-day are:

(1) ..... (2) ..... (3) .....

Signed .....

Date..... Address.....

Every Tuesday the Successful Contestants for the Preceding Week will be Announced.

Photos by Foster.

FEATURELESS PLAY DURING SECOND DAY

The second round in the Old Dominion tennis tournament, played on the courts at the Country Club of Virginia yesterday afternoon, was without special feature.

In the semi-final round in the women's single, Mrs. W. Sullivan, playing in form, defeated Miss Belle Willard 6-1, 6-1.

The results follow:

Results in Men's Singles.

Second round:

D. Boyer defeated Nat Bundy by default.

F. J. Hall defeated J. B. Robb 6-2, 7-5.

W. E. Buford defeated D. Call 6-0, 6-1.

A. J. Gore defeated R. D. Oglesby 6-2, 7-5.

L. H. Blair defeated A. H. Allen 7-5, 6-4

J. A. Coke, Jr., defeated W. R. Trigg 7-5, 6-1.

McKee Dunn defeated R. E. Bowie 6-2, 6-3.

Results in Women's Singles.

Second round:

Miss Belle Willard defeated Miss Anne Traylor 6-2, 6-4.

Miss M. Colston defeated Miss Nell Potts 6-2, 6-1.

Mrs. W. Sullivan defeated Miss Boyd 6-3, 6-1.

Semi-final round:

Mrs. Sullivan defeated Miss Belle Willard 6-1, 6-1.

Consolation round—women's singles: Miss Martha Robinson defeated Miss Greaves 2-6, 6-2, 6-4.

Mrs. Royal Turpin defeated Miss Mary Scarborough 6-4, 6-3.

Miss Martin defeated Miss Tompkins 6-4, 6-4.

SCROGGINS WILL WRESTLE TURNER

Both Men Preparing for Match at Ball Park on Friday Night.

Despite the cool, crisp days, Joe Turner, who meets Lew Scroggins on the mat at Broad Street Park Friday night in a catch-as-catch-can match, two best falls out of three, is daily undergoing training for the bout. Turner is to go into the match at catch weight, while Scroggins has agreed to weigh in at ringside at 165 pounds.

Scroggins is in training at his headquarters in Washington, and will arrive here the day before the event is pulled off. Scroggins has the reputation of being a clever wrestler, and is expected to give Turner one of the hardest contests he has been in for some time.

The local promoters are anxious to build up the wrestling game in Richmond, and know that the presence of women at the matches will have a good impression, so they invite the women to come out Friday night. Admission will be free for the women.

Good police control is maintained over the crowds, the park is well lighted, and everything is done to give the spectators clean sport.

There will be a short preliminary before the main event Friday night. Scroggins and Turner will come together at 8:45 o'clock, and the event is expected to be a fast and furious go.

Hermitage Golf

R. H. Meade continues champion of the golfers at the Hermitage Golf Club, defeating Jack Perrin yesterday rather easily. Going out, Meade made 42, but as he was not pushed, he did not exert himself coming in. Perrin's continued good playing, which carried him to the finals, had caused many to believe that he would play Meade a closer game.

Jeter Jones defeated A. G. Hoover in a hotly contested game, which was all square on the eighteenth and ran an extra hole.

Garnett Nelson defeated C. M. Jordy 3 and 1.

The match between these two is attracting attention, as both are playing splendid golf, and are evenly matched.

Summary:

First sixteen—R. H. Meade beat Joel Perrin 7 and 6. Consolation—Finallists—Jeter Jones and Garnett Nelson.

Second sixteen—R. R. King beat Hunsdon Cary 3 and 2. Consolation—C. H. Dunnaway beat W. E. Crawford 7 and 6.

Third sixteen—Dave Edwards beat T. McAdams.

The Hermitage Club will send a team to Washington Saturday, June 21, to play Maryland Country Club on the Chevy Chase links. The team, as posted on the bulletin board at the club, consists of R. H. Meade, captain; W. C. Locker, W. P. Wood, Joel Perrin, A. L. Hawse, Murray McGuire.

This is the first game played this season in the Middle Atlantic Golf Association tournament. The winner of this match will meet the Norfolk team on the following Saturday.

To-day a large number of girls are expected to qualify for their golf tournament. Miss Sophie Meredith is the present champion of the club, but several others are playing in championship form, and the race is expected to be close.

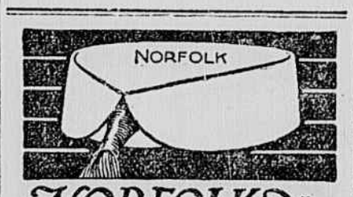

NORFOLK a New ARROW COLLAR
HIGH IN THE BACK AND LOW IN FRONT 2 for 25c
Cluett, Peabody & Co., Inc., Makers

DEFY THE SUN.
"Japanese" Open-Worked
STRAW HATS
$1.00 an Ounce
(Weight 2 ounces.)
Dlightfully Cool—Proper Weight.
KAHNS OF RICHMOND,
"The Toggery Shop,"
713 E. Broad St.

Packards
MOTOR CARS
Gordon Motor Co.

Results in Big Leagues.

NATIONAL

St. Louis, 8; Boston, 7 (11 innings).
Pittsburgh, 5; Brooklyn, 4.
Chicago, 3; New York, 2 (10 innings).
Philadelphia, 3; Cincinnati, 2.

AMERICAN

Philadelphia, 10; St. Louis, 1.
Washington, 3; Detroit, 0.
Chicago, 5; New York, 1.
Boston, 7; Cleveland, 3.

STANDING OF TEAMS.

Clubs.	W.	L.	P.C.	Clubs.	W.	L.	P.C.
Philadelphia	29	12	.707	Philadelphia	37	10	.787
New York	24	19	.558	Cleveland	34	15	.694
Brooklyn	23	19	.548	Washington	26	22	.542
Chicago	25	23	.521	Chicago	27	24	.529
Pittsburgh	23	24	.489	Boston	22	24	.478
St. Louis	22	26	.458	Detroit	20	32	.385
Boston	17	26	.395	St. Louis	20	35	.364
Cincinnati	17	31	.354	New York	11	35	.239

WHERE THEY PLAY TO-DAY.

Boston at St. Louis.
Brooklyn at Pittsburgh.
New York at Chicago.
Philadelphia at Cincinnati.

Chicago at New York.
St. Louis at Philadelphia.
Detroit at Washington.
Cleveland at Boston.

AFTER HARD GAME CUBS LAND FIRST

Giants Defeated in Tenth Inning of Exciting and Well-Played Contest.

MARQUARD OPPOSES CHENEY

Both Slabmen Perform in Creditable Fashion, Though Rube Is Finally Loser.

Chicago, June 10.—The Cubs got the best of a ten-inning argument here today against the Giants, 3 to 2. Marquard and Cheney started the contest as the opposing slabsmen and both allowed about the same number of hits. With the Giants leading, Roger Bresnahan was sent in to hit, and he delivered a sacrifice which resulted in tying the score. After the visitors had been retired in the tenth inning Archer, for the Cubs, singled, Humphreys, who had relieved Cheney at the opening of the ninth, bunted, and Leach whacked into a double play, Humphreys and himself being the victims.

Chicago.	AB	R	H	O	A	New York.	AB	R	H	O	A
Leach, cf	5	0	2	4	0	Burns, lf	5	0	2	3	1
Evers, 2b	2	1	1	2	2	Shafer, 3b	5	0	1	1	0
Phelan, 2b	2	0	1	1	0	Flet'er, ss	5	0	1	1	4
Schulte, rf	4	1	2	2	0	Doyle, 2b	4	1	1	4	2
Zim'man, 3b	4	0	3	0	2	Merkle, 1b	4	0	0	10	0
Saier, 1b	2	0	1	14	0	Murray, rf	2	1	1	2	0
Bres'han, c	0	0	0	0	1	Meyers, c	3	0	1	6	2
Mitchell, lf	4	0	1	3	0	S'grass, cf	4	0	3	1	0
Bridwell, ss	2	0	0	1	0	Marq'rd, p	4	0	1	1	0
Corrid'n, ss	2	0	0	0	0						
Archer†	4	1	1	3	1						
Cheney, p	3	0	1	0	4						
Hu'p'ies, p	0	0	0	0	0						
Totals	34	3	12	30	16	Totals	36	2	11	*29	9

*Two out when winning run was scored.
†Archer, catcher and first base.

New York	0 1 0 0 0 0 0 1 0 0—2
Chicago	0 0 0 0 0 0 1 0 1 1—3

Summary: Left on bases—New York, 10; Chicago, 8. Hits—Off Cheney, 7 in 8 innings; off Humphries, 4 in 2 innings. Two-base hits—Fletcher, Snodgrass, Zimmerman, Doyle. Sacrifice hits—Saier, Humphries. Stolen bases—Doyle, Merkle, Leach. Double plays—Doyle to Merkle (2); Saier (unassisted). First base on balls—off Cheney, 3; off Marquard, 1. Struck out—By Marquard, 5; by Humphries, 1. Hit by pitcher—Murray and Meyers. Passed ball—Meyers. Umpires, O'Day and Emslie. Time of game, 2:29.

PHILLIES WIN IN NINTH

Cincinnati, O., June 10.—The Phillies won out in the ninth this afternoon, beating the Reds, 3 to 2. With the score 2 to 1 in favor of the home team in the final round, Luderus, the first man up, flied out. Doolan cracked a single and Killifer flied out. With two gone Miller went to bat for Seaton and singled, scoring Dolan, who ran for Doolan. Hawley, who ran the bases for Miller, scored on Becker's single.

Cincinnati.	AB	R	H	O	A	Philadelphia.	AB	R	H	O	A
Devore, cf	4	0	0	3	0	Becker, cf	5	0	1	1	0
Marsans, rf	4	0	0	2	0	Knabe, 2b	4	0	1	2	7
Bescher, lf	4	2	2	1	0	Lobert, 3b	4	0	2	1	5
Tinker, ss	4	0	2	2	1	Magee, lf	3	0	0	3	0
Hoblitzel, 1b	3	0	1	12	1	Cra'th, rf	2	0	0	1	1
Dodge, 3b	4	0	0	1	2	Luderus, 1b	4	1	1	11	0
Groh, 2b	5	0	0	0	2	Doolan, ss	4	0	1	1	3
Bates*	1	0	0	0	0	Dolan†	0	1	0	0	0
Kling, c	3	0	1	6	1	Walsh, ss	0	0	0	0	0
Brown, p	2	0	1	0	4	Killifer, c	4	0	1	7	0
Clarke‡	1	0	0	0	0	Seaton, p	3	0	0	0	2
						Miller‖	1	0	1	0	0
						Howley¶	0	1	0	0	0
						Alex'der, p	0	0	0	0	0
Totals	33	2	7	27	12	Totals	34	3	8	27	10

*Batted for Groh in ninth.
†Batted for Brown in ninth.
‡Ran for Doolan in ninth.
‖Batted for Seaton in ninth.
¶Ran for Miller in ninth.

Cincinnati	1 0 0 1 0 0 0 0 0—2
Philadelphia	0 0 0 0 0 1 0 0 0 2—3

Summary: Errors—Brown, Becker, Cravath, Doolan, Killifer. Two-base hit—Lobert. Three-base hit—Lobert. Home run—Luderus. Left on bases—Cincinnati, 7; Philadelphia, 9. Struck out—By Brown, 2; by Seaton, 6. First base on balls—Off Brown, 4; off Seaton, 1. Hits—Off Seaton, 7. Passed ball—Kling. Umpires, Rigler and Byron. Time of game, 1:55.

CARDS OVERCOME LEAD

St. Louis, June 10.—Overcoming a five run lead, the Cardinals defeated Boston here to-day in the eleventh inning, 8 to 7. More than thirty men participated in the contest, and the locals used five pitchers. Konetchy, the Cardinal first-sacker, starred, getting four runs. The score was a tie in the eleventh, but Konetchy, the first man up for the locals, started a batting rally, which resulted in the winning tally being made. The score:

St. Louis.	AB	R	H	O	A	Boston.	AB	R	H	O	A
Huggins, 2b	4	0	0	6	6	Ma'ville, ss	5	1	2	4	2
Sheck'd, rf	3	1	1	3	0	Myers, 1b	5	0	2	13	1
Oakes, cf	6	1	2	2	0	Con'elly, lf	2	1	0	0	0
Mowrey, 3b	6	0	0	0	3	Lord, lf	3	0	1	3	0
Koney, 1b	6	4	4	12	2	M'D'ald, 2b	6	1	1	1	5
Magee, lf	5	1	4	3	1	Tinn, rf	4	1	1	1	0
Hauser, ss	4	0	1	2	2	Sey'our, cf	3	1	2	6	1
M'Lean, c	2	0	1	3	3	Devlin, 3b	2	1	0	0	5
Wingo, c	3	0	2	0	0	Whaling, c	4	1	1	4	3
Burk, p	1	0	0	0	1	Hess, p	3	0	0	1	1
Perritt, p	1	0	1	0	0	James, p	1	0	0	0	1
Willis, p	0	0	0	0	0	Mann, cf	1	0	1	1	0
Grier, p	0	0	0	0	0	Dickson, p	0	0	0	0	0
Harmon, p	1	0	0	1	1	Rar'den, c	0	0	0	0	0
Catherat	1	0	0	0	0	Collins‖	0	0	0	0	0
Evans†	1	1	0	0	0						
Totals	41	8	16	33	19	Totals	39	7	11	*21	19

*One out when winning run was scored.
†Batted for Perritt in sixth.
‡Batted for Grier in eighth.
‖Ran for Whaling in eleventh.

Boston	0 0 1 1 0 0 1 0 0 0 1—5
St. Louis	0 0 0 0 0 1 3 1 1 0 1—8

Summary: Errors—Hauser, Lord, Myers, McDonald. Two-base hits—McLean, Maranville. Three-base hit—Konetchy. Home run—Konetchy. Sacrifice hits—Whaling, Dickson. Sacrifice flies—Magee, Hauser. Stolen bases—Seymour (2), Maranville, Myers. Double plays—Hauser to Huggins to Konetchy; James to Devlin to Whaling to Maranville. Left on bases—St. Louis, 14; Boston, 9. Hits—Off Burk, 4 in 3 1-3 innings; off Perritt, 3 in 2 2-3 innings; off Hess, 11 in 7 innings. First base on balls—Off Hess, 4; off Perritt, 1; off Burk, 4; off Willis, 1; off Grier, 2; off James, 1; off Dickson, 1. Struck out—By Burk, 1; by Willis, 1; by Hess, 1; by Grier, 1. Hit by pitcher—By Hess, 1 (Hauser). Wild pitch—Perritt, James. Umpires, Brennan and Eason. Time of game, 3 hours.

PITTSBURGH TAKES SECOND

Pittsburgh, Pa., June 10.—A ninth-inning batting rally, in which Manager Clarke appeared as a pinch hitter, securing a two-bagger, gave Pittsburgh the second game of the series. Bill Wagner, who succeeded Nap Rucker, held the home team safe until the ninth inning, when two hits copped the game. Cooper, who succeeded Hendrix, allowed but one hit during the time he worked. Rucker's single, followed by Cutshaw's triple, gave Brooklyn one in the third. They added another in the fourth on Daubert's single, a steal and an out and Fisher's sacrifice. Two more were tallied in the seventh on O. Miller's single, Cutshaw's second triple and a wild heave by Hendrix. The score:

Brooklyn.	AB	R	H	O	A	Pittsburgh.	AB	R	H	O	A
Moran, rf	2	0	0	1	1	Byrne, 3b	5	0	1	0	2
Hum'el, rf	1	0	0	0	0	Carey, lf	3	1	1	0	0
Cutsh'w, 2b	5	1	3	3	4	Viox, 2b	4	0	2	2	1
Stengel, cf	3	0	0	0	1	J. Wagner	3	0	0	3	3
Wheat, lf	4	0	1	2	0	J. Miller, 1b	2	0	0	11	0
Daubert, 1b	4	1	2	9	0	Wilson, rf	4	1	1	1	0
Smith, 3b	3	0	0	2	1	Hofman, cf	3	1	1	2	1
Fisher, ss	3	0	0	3	3	Hyatt†	1	0	0	0	0
O. Miller, c	4	1	2	4	2	Mensor, cf	0	0	0	0	0
Rucker, p	1	1	1	0	1	Simon, c	3	1	2	8	1
W. Wagner	3	0	0	0	1	Kelly‡	0	1	0	0	0
						Hendrix, p	2	0	1	0	2
						Cooper, p	0	0	0	0	0
						Clarke z	1	0	1	0	0
Totals	32	4	9	*24	14	Totals	31	5	10	27	10

*None out when winning run was scored.
†W. Wagner, pitcher.
‡J. Wagner, shortstop.
‖Batted for Hofman in eighth.
‡Ran for Simon in ninth.
zBatted for Cooper in ninth.

Pittsburgh	0 0 1 0 0 0 0 0 1—5
Brooklyn	0 0 1 1 0 0 2 0 0—4

Summary: Errors—Smith: Two-base hits—Hofman, Simon, Clarke. Three-base hits—Cutshaw (2), Wheat. Sacrifice hit—Moran. Sacrifice flies—J. Wagner, Fisher. Stolen bases—Moran, Daubert, O. Miller (2). Left on bases—Pittsburgh, 8; Brooklyn, 7. Hits—Off Hendrix, 8 in 6 2-3 innings; off Cooper, 1 in 2 1-3 innings; off Rucker, 6 in 2 1-3 innings; off W. Wagner, 4 in 6 2-3 innings. First base on balls—Off Hendrix, 3; off Rucker, 1; off W. Wagner, 4. Struck out—By Hendrix, 4; by Cooper, 4; by Rucker, 3; by W. Wagner, 1. Hit by pitcher—By Hendrix, 1 (Moran). Wild pitch—Hendrix. Umpires, Klem and Orth. Time of game, 1:59.

WALTER JOHNSON COMES TO RESCUE

Shuts Out Detroit, Allowing Just Two Hits for Entire Nine Innings.

ISSUES JUST ONE PASS

Junglelanders Unable to Hit Curves Served by Speed Marvel of Climbers.

Washington, June 10.—It was Walter Johnson's strong right arm that steered the Nationals to a quick, effective 3 to 0 victory over the Detroit Tigers here to-day. Trapping the Tigers required an hour and twenty-two minutes by a regular watch, and during this short period exactly twenty-seven men faced Johnson.

Of the twenty-seven visitors who came to bat, just four managed to get on the bases. Ty Cobb saw third and Veach reached second. A trio of well executed double plays choked off the Tigers in the second and ninth, when the visitors tried to get sassy. Walter fanned seven and issued one walk. He used nothing but terrific speed and a change of pace, together with a quick-breaking curve. The score:

Washington.	AB	R	H	O	A	Detroit.	AB	R	H	O	A
Moeller, rf	1	0	0	0	0	Bush, ss	3	0	0	0	1
Milan, cf	2	1	0	2	0	Vitt, 3b	3	0	0	2	4
Morgan, 2b	4	0	0	1	2	Craw'd, rf	3	0	0	3	0
Gandil, 1b	4	1	1	10	2	Cobb, cf	2	0	0	4	0
Laporte, 3b	2	0	0	1	3	Veach, lf	3	0	1	1	0
Shanks, lf	3	0	1	2	1	Gainor, 1b	3	0	0	10	0
M'Bride, ss	3	0	0	1	6	Mor'ity, 3b	3	0	1	2	2
Ainsmith, c	2	0	0	9	0	M'Kee, c	2	0	0	2	3
Johnson, p	3	0	0	0	1	Claus, p	1	0	0	0	0
						House, p	1	0	0	0	2
						High*	1	0	0	0	0
						Dubuc†	1	0	0	0	0
Totals	24	3	3	27	15	Totals	26	0	3	24	11

*Batted for McKee in ninth.
†Batted for House in ninth.

Score by innings:

		R.
Washington	0 0 2 0 0 0 0 0 x	3
Detroit	0 0 0 0 0 0 0 0 0	0

Summary: Earned runs—Washington, 1. First base on errors—Washington, 1. Errors—Gainor (2). Two-base hit—Veach. Three-base hit—Gandil. Stolen bases—Moeller (2), Milan. Double plays—McBride to Gandil to Laporte; Shanks to McBride to Gandil; Johnson to Gandil; Morgan to Laporte to Ainsmith. Left on bases—Washington, 4. Innings pitched—By Claus, 7 1-3; by House, 1 2-3. Hits—Off House, 2. First base on balls—Off Claus, 5; off House, 1; off Johnson, 1. Struck out—By House, 2; by Johnson, 7. Umpires, O'Loughlin and Hildebrand. Time of game, 1:22.

5 STRAIGHT FOR ATHLETICS

Philadelphia, June 10.—The Philadelphia Athletics won their fifteenth straight victory to-day. The score: Philadelphia, 10; St. Louis, 4. The Athletics hit Mitchell for four runs in the opening inning, when Murphy walked, Oldring, Collins and Baker singled and Strunk tripled. Manager Stovall replaced Mitchell with Wellman in the sixth, but the tall left-hander could not stop the league leaders. Brown pitched good ball up to the sixth, when the Browns pounded him for three runs. Plank, who relieved him, held the visitors safe. The score:

St. Louis.	AB	R	H	O	A	Philadelphia.	AB	R	H	O	A
Shotton, cf	2	1	0	4	2	E. Murp'y†	2	1	0	0	0
Stovall, 1b	4	1	1	7	3	Oldring, lf	4	1	1	2	0
Jo'ston, lf	3	1	0	2	1	Collins, 2b	4	2	2	2	2
Pratt, 2b	4	0	1	2	0	Baker, 3b	4	2	2	0	3
Compton, rf	4	1	1	0	0	M'Inn's, 1b	2	0	1	11	1
Baltenl, ss	4	0	0	2	0	Strunk, cf	3	1	2	4	0
Austin, 3b	3	0	0	1	2	Barry, ss	4	1	1	1	6
M'Alter, c	4	0	1	5	2	Lapp, c	2	0	1	1	1
Mitchell, p	1	0	0	0	2	Brown, p	2	0	0	1	1
Wellman, p	1	0	1	0	3	Schang, c	2	1	1	2	0
Brief*	1	0	0	0	0	Plank, p	1	0	0	0	2
						Walsh, rf	2	1	2	0	0
						D. Murp'y‡	1	0	0	0	0
Totals	31	4	5	24	15	Totals	33	10	13	27	16

*Batted for Wellman in ninth.
†E. Murphy, right field.
‡Batted for Brown in sixth.

Score by innings:

		R.
St. Louis	0 1 0 0 0 3 0 0 0	4
Philadelphia	4 0 2 0 0 2 2 0 x	10

Summary: Errors—Compton, Baker, Strunk. Two-base hits—Compton, Walsh, Schang. Three-base hits—Strunk (2), Collins, Baker. Sacrifice hits—McInnis, Austin, Strunk. Stolen base—Strunk. Double plays—Shotton to McAllister; Shotton to Austin to Pratt. First base on balls—Off Mitchell, 4; off Brown, 1; off Plank, 2. Struck out—By Wellman, 3; by Plank, 2. Hit by pitcher—Johnston. Wild pitch—Wellman. Umpires, Ferguson and Dineen. Time of game, 2:05. Attendance, 6,000.

Y