MEMORIAL GROUP CAST IN BRONZE

Virginia Commission Accepts Portion of Gettysburg Monument.

WORK OF F. WILLIAM SIEVERS

Will Stand in Front of Figure of Lee Mounted on Traveler.

The bronze group, which will form an important part of the Virginia monument at Gettysburg, has been cast at the Tiffany studios, on Long Island, and has been accepted by the commission. It is to stand against the granite base just in front of the equestrian figure of General Robert E. Lee, mounted on "Traveler." The lower group is one of the largest and most important that has been cast in recent years. It is sixteen feet in length, eighteen feet high and five feet deep. It will be on exhibition at the Tiffany studios at Corona for several weeks before it is moved to Gettysburg. The commission in charge of the Virginia memorial at Gettysburg consists of Governor Mann, Colonel Thomas Smith, Colonel W. Gordon McCabe, Major E. Edmundson and Captain Stephen P. Reid.

Designed by Sievers.

The commission at the outset of its work some years ago invited forty sculptors to submit suggestions for the Gettysburg monument, and, after deliberation, selected the design submitted by F. William Sievers, a well-known artist, whose early training was obtained in Richmond under the late W. L. Sheppard, and later at the Royal Academy of Fine Arts, in Rome, and for a short while at Juliens, in Paris. Members of the commission believe that their choice of an artist has been amply justified by the work that has been accomplished, which, in addition to being the finest art work executed by Mr. Sievers, is also claimed to be the noblest memorial erected by Southerners, and to outrank in artistic conception, interest and workmanship, any of the monuments that have been erected in the Gettysburg National Park.

Distinctive in Plan.

The monument differs in many respects from those in the group, which are to form one great Southern Memorial. It will consist of a granite shaft, on top of which is to be placed the figure of General Lee on his favorite horse. Below and in front of General Lee the group which has just been accepted will surmount a granite pedestal sixteen feet high. The aim of the artist was primarily to produce a military memorial which would differ from the conventional figures of soldiers grouped about a pedestal. He desired to present in his characters the various occupations of the men enlisted in the various branches of the army of Northern Virginia. There are seven figures in the group, two boys, one of the extreme left, a bugler of artillery, and the other mounted, in the centre, a cavalry color-bearer, carrying the State flag of Virginia. One figure presents a farmer fighting side by side with one whose expression and bearing mark him as a prosperous banker or business man. The long hair, aquiline features and negligee appearance of the artilleryman pictures an artist, while by his side stands a stalwart mechanic, his musket firmly gripped to repel an attack. The man erect on the extreme left, biting off the end of a cartridge, suggests a type found among the professions, perhaps a doctor.

The shattered cannon, broken wheel, discarded knapsack, hat, swab and exploded shell, which are scattered about the ground, indicate that the place had been the scene of some desperate engagement, while the attitude of each of the characters shows defensive rather than offensive action.

The commission has not announced when the memorial will be unveiled.

FIGURES FOR GETTYSBURG MONUMENT

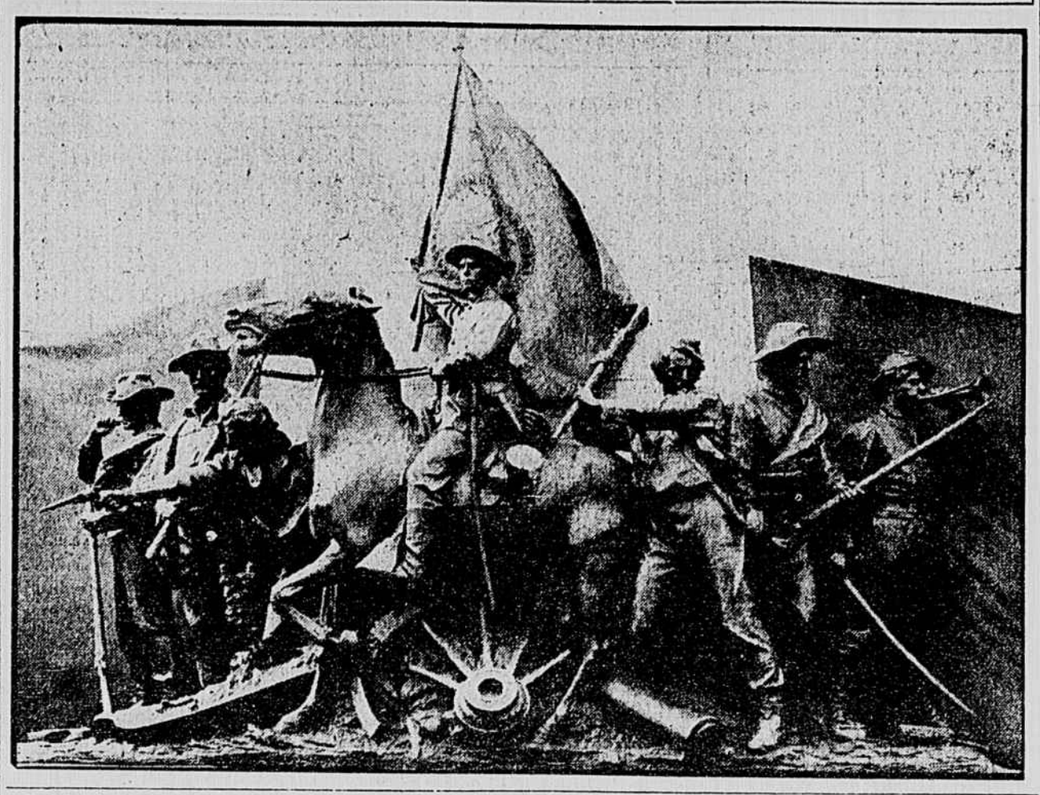

NO RESPECTER OF PERSONS.

City Attorney to Prosecute His Prospective Father-in-Law.

Sparta, Wis., October 23.—Z. S. Rice, city attorney of Sparta, who is to be married Saturday to Miss Olive Hemstock, was to-day called upon to issue a warrant for the arrest of his prospective father-in-law, David Hemstock, for violation of the ordinance requiring the weighing of coal on the city scales. Rice issued the required papers and declared he would prosecute the case to the limit.

Hemstock prevented the situation becoming too embarrassing for his expected son-in-law by announcing that he would enter a plea of noncontendre in Justice Court, and then appeal to the Circuit Court, where the case will not be reached until the prosecutor and his bride return from their honeymoon.

TO HONOR CONSTRUCTORS

Adamson Would Appoint Eleven Governors of Canal Zone.

[Special to The Times-Dispatch.]

Washington, October 23.—Plans to honor the constructors of the Panama Canal by appointing them in the order of rank to be Governors of the Canal Zone were completed yesterday by Representative Adamson, who framed legislation bringing the canal into being.

Adamson intends to introduce a resolution into the House at an early date, recommending that President Wilson choose civil governors for the canal after its completion as follows:

First, Colonel Goethals, engineer in charge of the canal construction; then his aides in order of rank, beginning with Colonel William C. Gorgas, sanitary expert, and including Lieutenant-Colonel H. F. Hodges, Lieutenant-Colonel William L. Seibert, Lieutenant-Colonel David DuB. Gaillard and Commander H. H. Rosseau, of the navy.

TRIAL HALTED BY ENGINE TROUBLE

Repairs to New Dreadnaught Texas Will Take at Least Two Days.

Rockland, Me., October 23.—Engine trouble to-day halted the standardization trials of the government's largest Dreadnaught, Texas. The breaking of a valve stem on the forward low pressure cylinder was the cause of the trouble. It will take at least two days to make repairs.

So far as the tests to-day went they were declared satisfactory by officials of the board. The Texas went over the measured mile course three times each, at ten, twelve, fifteen, seventeen and nineteen knots. She had just completed her first run at twenty-one knots when the accident happened.

Broken parts of the engine to-night were shipped to the Bath and Fore River shipyards for repairs. Officials of the Newport News Ship-Building Company said the Texas probably would be ready to resume her trials next Sunday.

The Texas to-day is the most powerful ship afloat, and though other ships under construction for the American and foreign navies will be superior in certain features as an "all round sea fighter," as a member of the naval board declares, "she is likely to remain for several years at least with her sister ship, the New York, in the first line of the fleet, able to meet all-comers on even terms."

The Texas is eleven feet longer than any battleship in our navy, being 573 feet over all. Her beam is 95 feet 2 1-2 inches, which will give her almost fifteen feet leeway in passing through the Panama Canal locks. Her draft of 28 1-2 feet will enable her to enter at least four of the Atlantic navy-yards, and one on the Pacific coast.

It is expected, assuming that the present trial trip is successful, that the new battleship will go into commission about Christmas time, under command of Captain Albert W. Grant, who for several months past has been stationed at Newport News inspecting the vessel in her last stages of construction.

MONTAGUE WILL ADDRESS FREDERICKSBURG VOTERS

Political Speaking on Tuesday Next. Interest in Contest for House.

[Special to The Times-Dispatch.]

Fredericksburg, Va., October 23.—A. J. Montague, member of Congress from the Richmond District, will deliver an address to the voters of Fredericksburg and vicinity at the courthouse in Fredericksburg next Tuesday night, discussing the issues of the campaign. Much interest is felt here in the contest for the House of Delegates. There are two candidats, W. S. Embrey, a prominent business man of this city, being the Democratic nominee, and S. P. Powell, of Spotsylvania County, a Republican, running as an Independent. The legislative district is composed of the city of Fredericksburg and the County of Spotsylvania.

Henry C. Stuart, Democratic nominee for Governor of Virginia, will deliver an address at Saluda, Friday, October 24, at the Middlesex County Fair.

The Fredericksburg shoe factory, built by local capital, being a stock company, is about completed, and is ready for the machinery to be installed. The shafting and hangings have already arrived, and the balance of the machinery will be put in place soon. It is expected that the factory will be in operation by November.

The Board of Supervisors of King George County has changed the opening of the hunting season in that county from November 1 to November 15.

Rev. J. T. T. Hundley, the well-known minister of the Christian denomination, of Essex County, will move to this city within a few days, and make his home here with his family. He will take charge of the Christian Church here, and is pastor of several other Christian churches in this section.

E. M. Raines has sold to John Barnes the fair grounds property near Heathsville, in Northumberland County. Mr. Barnes will put the fair grounds in good order, improve the race track, and organize an association for the purpose of holding an annual fair with races, etc., on the grounds.

THE WEATHER.

Forecast: Virginia—Cloudy, probably rain Friday; Saturday rain, moderate east winds.

North Carolina—Rain Friday; Saturday clearing; moderate to brisk east to south winds.

Special Local Data for Yesterday.

12 noon temperature	62
3 P. M. temperature	64
Maximum temperature up to 8 P. M.	64
Minimum temperature up to 8 P. M.	35
Mean temperature	50
Normal temperature	57
Deficiency in temperature	7
Deficiency in temperature since March 1	12
Accumulated excess in temperature since January 1	260
Deficiency in rainfall since March 1	1.54
Accumulated deficiency in rainfall since January 1	3.62

Local Observation 8 P. M. Yesterday.

Temperature	57
Humidity	73
Wind—direction	N. E.
Wind—velocity	10
Weather	Clear

CONDITIONS IN IMPORTANT CITIES.
(At 8 P. M. Eastern Standard Time.)

Place.	Ther.	H. T.	L. T.	Weather.
Asheville	48	52	42	Rain
Atlanta	50	52	48	Rain
Atlantic City	60	62	52	Clear
Boston	50	54	40	Clear
Buffalo	50	62	50	Cloudy
Calgary	58	66	58	P. cloudy
Charleston	68	68	56	Cloudy
Chicago	48	52	38	Clear
Denver	64	70	38	Clear
Duluth	46	46	28	Cloudy
Galveston	62	64	54	Clear
Hatteras	62	68	58	Clear
Havre	58	68	54	Clear
Jacksonville	72	78	64	Rain
Kansas City	52	56	38	Clear
Louisville	52	54	52	Rain
Montgomery	52	62	54	Rain
New Orleans	54	66	60	Cloudy
New York	54	58	52	Cloudy
Norfolk	58	64	52	Clear
Oklahoma	52	60	40	Clear
Pittsburgh	58	70	50	Clear
Raleigh	56	64	42	Clear
St. Louis	48	50	38	P. cloudy
St. Paul	56	58	30	Cloudy
San Francisco	50	56	50	Cloudy
Savannah	68	70	56	Cloudy
Spokane	62	66	38	Cloudy
Tampa	74	76	64	Cloudy
Washington	58	64	38	Cloudy

MINIATURE ALMANAC.

October 24, 1913.

		HIGH TIDE:	
Sun rises	6:27	Morning	11:27
Sun sets	5:21	Evening	12:12

THIS LADY OBEYED HUSBAND

In Matter Where Her Happiness Was at Stake, and is Mighty Glad She Did

Sheldon, S. C.—In advices from this town, Mrs. J. B. Marvin writes as follows: "For more than three years I suffered with womanly troubles, and none of the different treatments I underwent seemed to do me any good.

I also had pains in my left side, so bad at times I could hardly get up.

My husband told me to buy some Cardui, the woman's tonic, and I did. I started taking it, and soon began to feel better. I took only a few bottles, and now I am perfectly well and able to do anything.

Cardui has done me a world of good. It certainly cured me of the trouble I had, and I am getting along nicely.

I have recommended the remedy to other sufferers, and they have all been benefited by it.

I will always keep Cardui in my home for use in time of need."

Cardui is a purely vegetable remedy, containing no harmful mineral products. Its ingredients act in a helping, building way on the womanly constitution. It has been relieving womanly troubles for over half a century, during which time it has proven of more than ordinary value as a tonic for weak women.

You can rely on Cardui. It will do for you what it has done for thousands of others. It will help you. Begin to take Cardui to-day.

N. B.—Write to: Chattanooga Medicine Co., Ladies' Advisory Dept., Chattanooga, Tenn., for Special Instructions on your case and 64-page book, "Home Treatment for Women," sent in plain wrapper.—Advertisement.

MRS. EATON WILL TELL LIFE STORY

Woman Accused of Killing Husband to Testify in Own Defense.

CLARK IS FIRST WITNESS

Attorney Indicates That Defense Will Argue That Poison Was Self-Administered.

Plymouth, Mass., October 23.—When the trial of Mrs. Jennie May Eaton for the murder of her husband, Rear Admiral Joesph G. Eaton was resumed here to-day it was announced by counsel for the defense that Mrs. Eaton will take the stand in her own defense and tell the story of her life with the admiral to the jury.

Attorney J. M. Geogan, in opening for the defense, indicated that Mrs. Eaton's main defense would be that the admiral was a confirmed drug user and died from an overdose of poison self-administered.

Several hundred persons, mainly women stormed the courtroom three hours before the trial was resumed. Mrs. Eaton was paler than usual when she took her seat in the prisoner's cage. She seemed much affected during her attorney's address.

Rear Admiral Charles E. Clark, retired, of Washington, who commanded the battleship Oregon in the Spanish War and who navigated the Oregon on her trip around Cape Horne, was the first witness called for the defense. He had been on the stand but a few minutes when court adjourned.

Geogan told the jury that the prosecution failed to establish any proof that Mrs. Eaton had purchased or administered the white arsenic, which the State alleges caused the admiral's death.

He told the jury that if they found Mrs. Eaton had not committed this overt act, as set forth in the indictment, then she must be found not guilty. He also touched upon the fact that if Mrs. Eaton was found to be insane at the time the crime was committed, she must also be found not guilty. Attorney Geogah said:

"We will prove, however, that this woman is entirely innocent of the crime. We will show that what she told the witnesses you have heard was true in every particular, and not the creations of a defective mind.

"We will show that when Mrs. Eaton left the home of Ralph Keyes that she made no threat, but that she went to care for the admiral, believing him about to become violently insane. We will produce evidence to show that Admiral Eaton led a dual life ever since his first marriage, and that he had dissipated for years. In conclusion, we will show that a Boston physician sold the admiral 4,600 tablets of bromide of gold, which contained forty-six grams of arsenic."

NEXT CONVENTION GOES TO BRISTOL

Southern Appalachian Good Roads' Association Ends Annual Meeting.

Asheville, N. C., October 23.—The election of officers and the selection of Bristol, Va., as the next meeting place featured the last day of the fifth annual convention of the Southern Appalachian Good Roads Association, which convened here Wednesday morning. Dr. Joseph Hyde Pratt, of Chapel Hill, N. C., was re-elected president and treasurer of the organization, and H. B. Varner, of Lexington, N. C., succeeds himself as secretary. The eight Southern States comprising the organization are represented by vice-presidents and on the executive committee. Discussion of engineering problems and laws of various States regarding condemnation proceedings for rights of way was engaged in at the afternoon session. Among those who delivered addresses were: Acting President E. K. Graham; of the University of North Carolina; A. G. Batchelder, chairman of the executive committee of the American Automobile Association; Charles P. Light, of the American Highway Association; Jesse Taylor, president of the Ohio Good Roads Federation, and Governor Locke Craig, of North Carolina.

With the election of officers for the coming year and the selection of Bristol, Va.-Tenn., as the next meeting place the fifth annual convention of the Southern Appalachian Good Roads Association adjourned this afternoon.

The officers for the coming year are as follows: president and treasurer, Dr. Joseph Hyde Pratt, of Chapel Hill, N. C.; secretary, Henry B. Varner, of Lexington, N. C.; vice-presidents, Cyrus Kehr, of Knoxville; C. M. Strahan, of Athens; E. C. Chambers, of Asheville; John Craft, of Mobile; James Maret, of Mt. Vernon, Ky.; E. F. Lipscomb, of Gaffney; Henry Roberts, of Bristol; A. D. Williams, of Morganton, W. Va.; Executive committee—J. A. Smith, of Gainesville, Ga.; J. N. Fisher, of Morristown; E. P. Wharton, of Greensboro; C. P. Light, of Martinsburg, W. Va.; P. St. J. Wilson, of Richmond; Dr. C. P. Ambler, of Asheville; R. C. Terrell, of Frankfort, Ky.; W. T. Winn, of Atlanta; W. G. Sirring, of Greenville; W. S. Keller, of Montgomery; H. C. Elliott, of Roanoke.

Resolutions were adopted placing the organization on record as favoring a system of national highways, built and maintained by the national government, a system of State highways, built and maintained by the State governments, and a system of county highways, built and maintained by the county governments. The association will petition Congress to authorize the President of the United States to appoint a commission from civil life with sufficient funds to investigate and make recommendations as to what action Congress should take regarding the numerous bills introduced providing for Federal aid for highways.

Arrested for Leather Theft.

J. C. Register, twenty-nine years old, was arrested yesterday by Bicycle Policeman Bertucci on the charge of stealing a quantity of leather from the Columbia Shoe Company, 119 North Twentieth Street.

Alleged Shoe Thief.

R. B. Mayo, colored, was arrested yesterday by Policemen Patterson and Clarkson on the charge of stealing three pairs of shoes from the W. L. Douglas Shoe Company, 623 East Broad Street.

Accused of Stealing $10.

George Dambridge, colored, was arrested yesterday by Policemen Duffy and Manoley on the charge of stealing $10 from Sam Cohen.

Negroes Sent On.

Henrietta Smith and Mack Evans, colored, were held for the grand jury yesterday morning in Police Court on the charge of having cocaine in their possession.

Webster—Peters.

Lynchburg, Va., October 23.—Announcement was made to-day of the marriage of Miss Lula Peters, of this city, to Clifford V. Webster, a former resident of South Boston, which was celebrated here August 26 last, the minister being Rev. R. M. Chandler, of Centenary Methodist Church.

This afternoon Mrs. Webster went to her home from her place of employment, told her family she was going to a matinee, but instead joined her husband and left with him for Atlanta, Ga., where he is employed, and where they will live in the future.

Dreyfus

"Specialists in Apparel for Women."
Broad at Second.

EXCLUSIVE APPAREL
at
Modest Prices

The happy medium in clothes-making has always been our fixed policy.

We have demonstrated to a large clientele how clothes may be exclusive, without being freaky.

We have further demonstrated how unusual creations neither cost more to make, nor sell for any more than just mere clothes.

You are protected here against anything undesirable, and at the same time against the over-popularizing of any garment.

Price Range
$10 to $100

Smart Waists $1.00 to $25

FREE RADIUM CLINICS TO BE ESTABLISHED

Cancer and Kindred Diseases Will Be Treated Absolutely Without Charge.

[Special to The Times-Dispatch.]

Philadelphia, October 23.—Dr. Charles L. Parsons, chief of the bureau of the division of mineral technology, of the United States Bureau of Mines, at the convention of the American Mining Congress to-day announced the establishment in the near future of two free radium clinics where cancer and kindred diseases, which have shown improvement under radium treatment, will be treated absolutely free.

One of radium cure clinics will be opened at the Memorial Hospital, in New York City, and the other in the hospital of Dr. Howard A. Kelly, the noted gynecologist of Johns Hopkins University, Baltimore.

In making the announcement Dr. Parsons said that the government was indebted to several men who had guaranteed the money through which twenty-seven mining claims producing radium bearing ore in Colorado had been acquired.

The men who have guaranteed the money without hope of any but scientific reward as announced by Dr. Parsons are Dr. James Douglas, president of the Phelps-Dodge Company, of New York City, dean of the mining engineering profession; Dr. Howard A. Kelly, of Baltimore; Archibald Douglass, of New York, and E. J. Maloney, of Wilmington, Del.

To guarantee the success of the venture, Dr. Parsons announced the incorporation of the National Radium Institute for the purpose of working the mineral deposits on the claims; that the entire proposition will be under supervision of the Bureau of Mines; that not one cent's worth of the radium extracted will be for sale; that every milligramme of the precious metal will be used in the cause of humanity, and that a new method for extracting the radium has been devised and this will reduce the cost materially.

Federal aid for mining schools that are under State control was advocated at this afternoon's session of the Mining Congress by Representative Martin D. Foster, of Illinois, chairman of the Committee on Mines and Mining in the National House of Representatives.

One of the interesting addresses of the day was delivered by Edward W. Parker, statistician of the United States Geological Survey, who said that the net profits in the coal mining business are not as large as generally believed.

Scottish Rite Elections.

The Supreme Council, Ancient and Accepted Scottish Rite, holding its biennial session in Washington, elected James A. Richardson and Lindsay B. Siegfried, of this city; Percy E. Clift, of Alexandria; Earnest L. Cunningham, of Newport News, and John H. Hall, of Norfolk, knights commander of the court of honor, and David C. Kennedy, of Richmond; Harvey Abrames, of Portsmouth, and William G. Le Hew, of Alexandria, to receive the thirty-third and last degree.

Charter for Beneficial Club.

A charter was issued by the State Corporation Commission yesterday to the Southside Independent Beneficial Club of Richmond. There is no capital stock. The incorporators are J. E. Height, president, and William White, secretary, both of Richmond.

SAFETY and 3% Interest

Choose this big, strong bank with the assurance that the money is protected in every way—AND THAT IT EARNS 3 PER CENT INTEREST, COMPOUNDED SEMI-ANNUALLY.

Some day you'll open a savings account. Come in to-day. Start small if you must, but gain the advantage of starting now.

You can open a savings account with as little as $1—and you can add to it in sums as low as $1. Lay aside regularly each pay day. It is the safe, sure way to INDEPENDENCE.

Planters Nat'l Bank
Capital and Surplus
$1,800,000

COAL

We can make prompt shipments of the following named coal:
New River, Pocahontas, Kanawha Splint and Gas Anthracite, Coal Briquetts, Pennsylvania Anthracite (any size).
At attractive prices. Our city facilities are at your command.

E. P. Murphy & Son, Inc.
Phone Monroe 71. 708 East Main Street

Reliable agents can make big money handling The Times-Dispatch--
Virginia's Greatest Newspaper
In towns where it is not already represented.
Write Circulation Department,
The Times-Dispatch, for full particulars.

Rountree-Sutherland-Cherry Corporation
WE MAKE A SPECIALTY
of packing household goods and china for shipment.

PAINTS
Original
Tanner Paint & Oil Co
1417 and 1419 East Main
Richmond, Va.

CHANCE?

What has CHANCE done for YOU?
Has CHANCE added to your BANK ACCOUNT?
Has CHANCE increased your INVESTMENTS?
Has CHANCE developed your BUSINESS?
Has CHANCE bought you a HOME?

Richmond Trust and Savings Co., Inc.
Corner Main and Seventh Streets.
CAPITAL, $1,000,000
Can help you to secure these benefits, and many more besides. Why do you wait for CHANCE?

DR. DELLINGER IS WITHOUT A PEER IN DENTISTRY

I claim that there is not a mouth that cannot Painlessly be supplied with Teeth that may be missing—Teeth that look, feel and are as practical and satisfactory as your own. Advice free. My prices and terms will please you.

DR. DELLINGER
PAINLESS DENTIST.
609 East Broad St.
Over Hanover Shoe Store.
Open Daily 8:30 A. M. to 8 P. M.
Sunday, 10 to 2.
Norfolk Office 126 Granby Street.

DR. DELLINGER
Founder of Painless Dentistry
My Patent Suction Teeth $5 a Set
FIT, FEEL AND LOOK PERFECT.

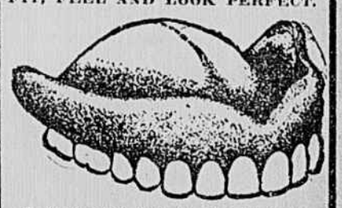

I guarantee this set for 15 years, and must be perfect in every respect.
Gold Fillings ..... $1.00 up
Silver Fillings ..... 50c up
Gold Crowns, Bridge Work.
$3, $4, $5
DON'T WORRY ABOUT MONEY
Easy, Convenient Payments Can Be Arranged.