Hofheimer's

For Appreciated and Useful Presents for Father, Mother, Sister and Brother.

Hofheimer Quality Carries With it Good Value, Honest Wear and Satisfaction

Men's House Slippers, big assortment, 50c, 75c, $1.00, $1.25 $1.50, $2.00.

$2.00

Ladies' $2.00 Shoes, in 12 styles, made of patent, gunmetal and kid, lace and button... $2.00

$2.50

Ladies' $2.50 Shoes, "Black Cat Kind," made in genuine Russia calf, patents and gunmetal welted soles $2.50

$3.00

Ladies' High Grade Shoes, in all the leathers, 20 distinct styles clearly better than any $3.00 shoe sold in the city. A good $3.50 value.

$4.00

Ladies' Custom-Made Shoes in all this season's novelties, fabrics, and leathers, $5.00 values at Hofheimer's $4.00

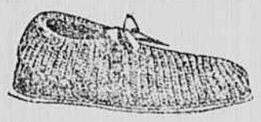

Ladies' Crochet Slippers, in all colors, 49c and **69c**

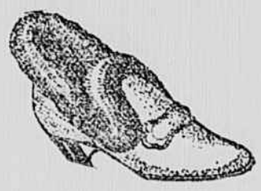

Ladies' Felt Romeo and Comfy Slippers, from $1.00, $1.25 and $1.50; all colors.

$2.50

"Black Cat" Shoes for Men, welted soles, tan, calf, gunmetal kid and patent, 32 new styles $2.50

$3.00

Men's Heavy Oil Grain Shoes for working purposes, $2.00, $2.50 and $3.00

$4.00

Men's Custom Finish Shoes all leathers, including rubber sole shoes, to suit any idea. Real $5.00 values $4.00

$5.00

Custom Made Shoes for Men on the flat lasts and other shapes; representing the finest shoes made $5.00

Misses' and Children's Felt and Comfy Slippers, 50c to **$1.00**

A Large Assortment of Doll Shoes and Stockings

Our Hosiery Department full of the latest novelties in Silk Hosiery; special values at 50c and $1.00 the pair.

Hofheimer's RELIABLE SHOES

N. W. Corner Third and Broad Streets.

MANY CANDIDATES BEFORE ASSEMBLY

Election of Judges to Bring Out Contest From Norfolk and Petersburg.

SUPREME BENCH VACANCY

Retirement of Judge Buchanan in 1915 Raises Geographical Question.

The election of judges will be one of the most interesting matters to come before the General Assembly. Judge Richardson and Judge Crump, of Richmond, come up for re-election, but are without opposition.

Judge John A. Buchanan, of the Supreme Court of Appeals, has announced that he would not be a candidate for re-election when his term expires on February 1, 1915. His successor will be named at the approaching session to serve for a period of twelve years. Probably a dozen names of judges or prominent lawyers have been mentioned, a number having been indorsed by local bar associations. The suggestion that inasmuch as Judge Buchanan is from Washington County, his successor should be chosen from the Ninth District is not admitted by Eastern Virginians, who point out that geographical lines were ignored when Judge Cardwell was selected as the "Tidewater" judge, while living in Hanover; that as a matter of fact, Judge Whittle lives at Martinsville, in Henry County, and that there is no judge from either the Tidewater or the Southside sections. Among the candidates who have received strong indorsement are Assistant Attorney-General R. B. Davis, of Petersburg; Judge Jesse F. West, of the Third Circuit, and Judge R. R. Prentis, of the State Corporation Commission. Several of the Southwest judges are possible candidates, including Judge Hutton, of Abingdon; Judge Staples, of Roanoke, and others.

In Petersburg and Norfolk.

In the First Judicial Circuit, the County of Norfolk, C. W. Coleman, of Western Branch Magisterial District, is an announced candidate against Judge Joseph T. Lawless, who has announced his candidacy for re-election. Norfolk County has sent to the House two delegates who are openly opposed to the re-election of Judge Lawless. The two delegates from Norfolk City who were elected by the "citizens," or anti-Trehy faction, are also opposed to Judge Lawless. Mr. Coleman has been indorsed at a mass-meeting of the straight-outs. Other possible candidates are Taylor Gwathmey and Burnell Bragg, though it is said that they will not oppose Mr. Coleman.

There is a contest in Petersburg, where Judge J. M. Mullen, of the Corporation Court, comes up for re-election, after an honored career both on the bench and previously as a practicing attorney in Petersburg and Richmond. John M. Quicke, Jr., is a candidate against him. In order that there might be a test of local sentiment, Mr. Quicke proposed a primary, which was ordered by the City Democratic Committee, but in view of opposition to the plan, the committee at a meeting on Friday abandoned the primary idea, and the delegates may vote as they please in the caucus.

Political Upsets.

Like Norfolk County, Petersburg has recently had a political upheaval. Robert Gilliam, Sr., clerk of the Corporation Court for many years, and chairman of the Fourth Congressional District Democratic Committee and member of the State Democratic Committee, was defeated for re-election, while Robert Gilliam, Jr., was defeated for the House of Delegates.

Up for Re-Election.

In addition to the seat on the Supreme Bench, to be vacated by Judge Buchanan, the following circuit judges come up for re-election before the General Assembly:

First Circuit, Judge Joseph T. Lawless, Norfolk.

Fifth Circuit, Judge George H. Hundley, Farmville.

Ninth Circuit, Judge George S. Shackleford, Orange.

Thirteenth Circuit, Judge Claggett B. Jones, Bruington.

Seventeenth Circuit, Judge Thomas W. Harrison, Winchester.

Twenty-first Circuit, Judge A. A. Campbell, Wytheville.

Twenty-fifth Circuit, Judge T. N. Haas, Harrisonburg.

Twenty-sixth Circuit, Judge Edward S. Turner, Warrenton.

Twenty-seventh Circuit, Judge William E. Burns, Lebanon.

Twenty-eighth Circuit, Judge B. D. White, Norfolk.

Twenty-ninth Circuit, Judge Bennett T. Gordon, Livingston.

In the Corporation and Chancery Courts the following come up for re-election at this session:

Corporation Court of Fredericksburg, Judge John T. Goolrick.

Corporation Court of Lynchburg, Judge Frank P. Christian.

Corporation Court of Petersburg, Judge J. M. Mullen.

Hustings Court of Richmond, Judge D. C. Richardson.

Law and Chancery Court, Norfolk, Judge William Bruce Martin.

Law and Equity Court, Richmond, Judge Beverley T. Crump.

Give "Her" That Long Promised Piano

This Christmas, and select it at Crafts, where lifelong satisfaction is an assured certainty. Her joyful surprise on Christmas morn will more than repay you. Besides, you'll share in the years of musical pleasure one of these superb instruments will bring into your home. Nowhere will you find such an extensive display of high-grade, dependable Pianos to choose from as at Crafts Hall. Ten fully guaranteed, world-renowned makes, in all desired woods and finishes, make it easy to find just the instrument you want at just the price you want to pay. We'll divide your payments into little sums, too, and give you all the time you want to pay for it. Come in, select that piano now from the following peerless instruments. We'll deliver it when and where you say—on Christmas Eve, if you desire—but SELECT IT NOW—DON'T WAIT UNTIL THE LAST MINUTE!

The Now Famous
HENRY & S.G. LINDEMAN
is a piano that needs no introduction. Over 92 years of unparalleled popularity and guaranteed for a lifetime.

The World Renowned
CHICKERING
has set the tone standard for nearly a century. The most eminent musicians in the world pronounce it BEST.

The Unequaled, Unchanging Tone of
MELODIGRAND
Pianos is the delight and wonder of the musical world. Its patented oval sounding board endows the upright with the rich, round melodic quality of the small grand.

The Incomparable
CRAFTS
has achieved an enviable reputation in Virginia's most prominent musical homes, and is universally commended for its beauty and purity of tone.

The Time-Tested
FISCHER
affords the most particular music-lover complete satisfaction and a realization of their fondest musical desires.

The Ever Pleasing
LAGONDA
is the product of one of the foremost manufacturers in the country, the Jesse French Piano Co., of New Castle, Ind., and is the favorite instrument of the West.

The Popular
KINGSLEY
has been the choice of hundreds of your friends and neighbors. "There's a reason"—you'll find it in the splendid instruments themselves.

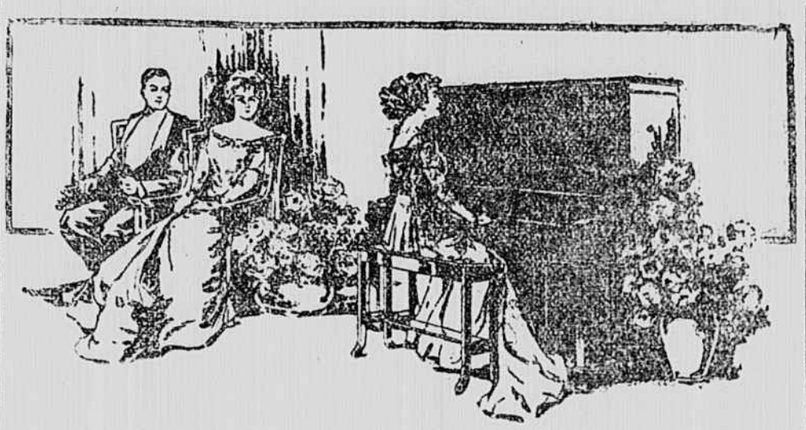

Ask for full particulars of our Player Roll Library. Thousands of rolls to select from—free to Player-Piano purchasers.

The Reliable
HOLMES & SON
enjoys a wide popularity. It's better to-day than ever, and we guarantee it unreservedly to be "all that you can ask of a piano."

The Dependable
KNIGHT-BRINKERHOFF
is fast winning its way into the hearts and homes of the South. Only the most carefully selected materials enter into its construction. You'll like it.

The Moderate Priced
LUDLOW
is the best Piano ever offered at anywhere near the price. Let us demonstrate it for you. It will prove a revelation in piano value at a little price.

Used Instruments Marked for Quick Selling

Bargain Basement Specials

Chase Piano, Walnut.....$192
Pianola, Mahogany case (21 Music Rolls included).... $75
Wellington Piano, Oak $97
Crafts Piano, Mahogany....$278
Player-Piano, nearly new...$410
Stieff Piano, Mahogany.....$237
Ludlow Piano, Mahogany....$117
Wheelock Piano, Rosewood..$138
Haines Piano, Walnut.....$167
Chickering Piano, Ebony....$179
Fischer Piano, Rosewood....$117
Steinway Piano, Rosewood..$128
Player-Piano, small size, Mahogany $290
Good Upright Piano $65
Mahogany Upright Piano...$148

At Quick Disposal Prices

Send for Complete List

Victor-Victrolas

make ideal gifts for the kiddies or grown-ups. They will fill the dull evenings with unutterable pleasure and provide you with unlimited entertainment by the world's most noted entertainers. A style for every purse—

$15 $25 $40

$50 $75 $100

$150 $200

Ask about our easy payment plan.

Catalogues and latest list of records for the asking

Musical Instruments and Merchandise

A storeful of happy Christmas hints for family or friends. Limited space permits only the briefest suggestion of the good things to be found at Crafts Hall. Come in and view them with your own eyes.

Violins, $3 to $100.
Violin Outfits, $7.50 to $25.
Banjos, $3.50 to $65.
Banjo Outfits, $5.25 up.
Mandolins, $2.75 to $75.
Mandolin Outfits, $5.50 up.
Guitars, $3.50 to $100.
Guitar Outfits, $5.50 up.
Accordeons, $1.50 to $15.
Autoharps, $2.50 to $10.
Bugles, $1 to $5.
Cornets, $7 to $75.
Clarionets, $11.50 to $85.
Fifes and Flageolets, 5c to $10.
Harmonicas, 5c to $2.50.
Humanatones, 25c up.
Drums, $2 to $55.
Music Boxes, 50c to $5.
Ocarinas, 20c up.
Piccolos, $2.75 up.
Kazoos and Zoboes, 10c up.
Metronomes, $3.25 up.
Music Rolls and Satchels, 50c to $15.

Other Musical Instruments and Novelties at lowest prices.

Xmas Music
An Unequaled Selection of SOLOS, CAROLS, CANTATAS, CHRISTMAS SERVICES AND RECITATIONS in a wide range of prices.

The Crafts Piano Co.
INCORPORATED
CRAFTS HALL
Broad at Second St. Richmond, Va.

OPEN EVERY EVENING
MAIL ORDERS
Will receive prompt attention and the utmost care in filling. Goods shipped anywhere—anytime.

SOCIAL CLUB MAN SEEKS NEW TRIAL

Proprietor Under Sentence in South Carolina for Fraud To Present Pleas To-Morrow.

Attorneys for L. Marvin Charles, proprietor of the defunct City Social Club of Union, S. C., will make their pleas for a new trial in his behalf to-morrow morning before the United States Circuit Court of Appeals. Charles is under sentence in two separate cases, having been sentenced in each to serve one year and one day in the Federal penitentiary and to pay a fine of $500. His arrest and prosecution grew out of complaints of distillers and railways that they had been fleeced by him.

The case, which was brought up from the United States District Court at Greenville, S. C., will be argued by Cothran, Dean and Cothran for Charles, and by United States District Attorney Cochran and Assistant Arthur R. Young. The court will hear argument to set aside the verdict and render its opinion at a later date.

In the first case Charles was convicted for defrauding six whiskey dealers of large quantities of spirits by lending them worthless checks on the Citizens National Bank of Union, in which he had no account. However, he succeeded in palming off on these liquor dealers checks totaling $4,000.

In the second case he was found guilty of persuading E. B. Gibson, of Chattanooga, by false representations, to ship him twenty-two drums of whiskey and other liquors.

GRAND JURY EMPANNELLED.

Court in Session Three Days, and Much Business Transacted.

[Special to The Times-Dispatch.]

Christiansburg, Va., December 6.—The December term of the Montgomery Circuit Court began here Monday, and will be in session until the last of next week. A special grand jury was empannelled, with Charles A. Johnson as foreman, and was in session three days, the longest period known in twenty-five years, during which time over 100 witnesses were examined, and over fifty indictments were returned, one case being for murder, two for felonious shooting, two for wife desertion, one for carrying concealed weapons, twenty-three for violation of the game laws, and about twenty for illicit sale of whiskey. Several appealed misdemeanor cases and two felony cases have been tried, a large number of chancery and common-law orders entered and many erroneous assessments corrected.

Nearly all the persons indicted for violating the game laws came into court and confessed, and the minimum fine was imposed by Judge W. W. Moffett, who warned all the parties that he was lenient because of it being the first offense, but if there was any further violation of the law he would be severe the next time. They all promised not to violate the law again.

Among the visiting lawyers in attendance upon court this week were Thomas L. Moore, Mercer Hartman and H. M. Moomaw, of Roanoke, Duncan Drysdale, of Lynchburg; R. L. Jordan and Selden Longley, of Radford; and R. P. Calloway and Wirt Dunlap, of Blacksburg.

Holiday Suggestions

E. C. MEYER JEWELRY CO.
21 West Broad St.
Formerly 317 East Broad,
Are Now Displaying an Unusually Large Stock of
DIAMONDS, WATCHES, JEWELRY
Especially Selected for the Holiday Trade at Lowest Prices in the City.

Diamond Rings ..$15 to $300
Diamond Bracelets $18 to $ 50
Diamond Brooches $10 to $100
Diamond LaVallieres .....$10 to $ 50
Solid Gold Bracelets .....$ 3 to $ 50
Solid Gold Chains $ 3 to $ 25
Solid Gold Link Buttons .....$ 2 to $ 30
Solid Gold Signet Rings .....$ 1 to $ 20
Gents' 14-K. Gold Watches .....$25 to $100
Ladies' 14-K. Gold Watches .....$15 to $ 75
Gents' 20-year Gold Filled Watches $10 to $ 40
Ladies' 20-year Gold Filled Watches .....$ 8 to $ 30
Elgin Watch, nickel case .....$ 5
Silver Vanity Cases $ 8 to $ 20
Watch Bracelets ..$ 9 to $ 50
Cameo Brooches $4.50 to $ 30
LaVallieres .....$ 4 to $ 50
Silver Handled Umbrellas .....$ 5 to $ 12
Silver Manicure Sets .....$ 3 to $ 10
Silver Comb, Brush and Mirror ....$10 to $ 30

Sunday Services in City Churches

Rev. J. J. Wicker will observe his third anniversary as pastor Leigh Street Baptist Church at special services this morning. While he has been in charge extensive improvements have been made, and the church has greatly prospered. Two houses have been purchased next to the main building, and a separate Sunday school will be erected shortly. More than 300 new members have been added to the church, and the present membership is more than 1,500. At the evening service Mr. Wicker will begin a series of travel sermons, the first being "Pompeii, or the Wages of Sin."

At the evening service in St. Paul's Church Rev. W. Russell Bowie, the rector, will continue the series of sermons on "Some Problems of Faith." The subject will be "Can Christianity Conquer the World?" a continuation of the theme begun last Sunday.

"The Aristocracy of the Kingdom of Heaven" will be the subject of the sermon by Dr. W. J. Young this morning in Centenary Methodist Church. His theme at the evening service will be "Wanted, a New Day."

Dr. T. B. Ray, of the Foreign Mission Board, will conduct the services at Grove Avenue Baptist Church this morning. He will speak on "The Judson Centennial." At the evening service the pastor will deliver an illustrated lecture on "The Life and Labors of Adoniram Judson."

Dr. David Francis will deliver the first of a series of sermons on the "Second Coming of Christ and the Consummation of the Age" this morning at the East End Christian Church. At the evening service he will repeat his sermon on "The Prodigal Son's Good Points," which will be illustrated.

In Grace Street Baptist Church there will be preaching at both services by Rev. Lloyd T. Wilson, the pastor. "God's Notice of Little Things" will be his morning subject, and to-night he will preach on "The Question That Should Arouse All Men."

Dr. Douglas S. Freeman will occupy the pulpit at Seventh Street Christian Church this morning in the absence of the pastor, Rev. H. D. C. Maclachlan. There will be evening service.

In Hanover Avenue Christian Church Rev. George W. Kemper will conduct both services, his morning subject being "The Sweet Promise," "Not Yours, but You" will be his theme to-night.

Following Sunday school at 3:30 o'clock this afternoon, services will be conducted in Colonial Place Christian Church by Rev. George W. Kemper.

"How to Deal With Temptation" will be the subject of a sermon to young people by Rev. W. T. Hall to-night at Immanuel Baptist Church. This morning he will preach on "Preparation for the Christ-External."

The revival services conducted at Broadus Memorial Baptist Church were successful and resulted in a number of new members to the church. Rev. W. E. Gibson, the pastor, will conduct both services to-day.

Rev. W. E. Osgood, the rector, will preach this morning at 11:15 o'clock at Emmanuel Episcopal Church, after which communion services will be held. Rev. W. E. Brander, a former rector of the parish, and now chaplain in the United States Army at Fort Myer, will preach at the evening services.

The usual monthly organ recital will be given this afternoon after the 4 o'clock service in Monumental Church.

"Growth in Grace and Knowledge" will be the subject of the sermon to be preached by Dr. W. Asbury Christian this morning at Boston Station Methodist Church. He will preach to-night on "A Man Bound With Chains, and His Friend Could Not Free Him."

Regular services will be held this morning in First Church of Christ, Scientist. The subject will be "God, the Only Cause and Creator."

Rev. Samuel C. Weatherly, editor of the Paragraph Pulpit, will preach the sermon this morning in First Unitarian Church.

General Secretary S. K. McKee will give "Four Sunday Afternoons With Jesus in Picture and Story" this month at the meetings of the Boys' Sunday Afternoon Club at the Y. M. C. A. The subject this afternoon at 2:30 o'clock will be "From the Manger to the Man at the Pool," following which there will be stereopticon pictures of the paintings of the masters, illustrating the life of Christ. The boys' club is growing fast, more than sixty being present last Sunday.

"The Life of Christ" will be the theme on which General Secretary McKee will speak this month in the consersational Bible study for men in the auditorium of the Y. M. C. A. The subject this afternoon at 3 o'clock will be "From Bethlehem to Bethesda," which will be illustrated with stereopticon views.

Dr. S. C. Mitchell, president of the Medical College of Virginia, will address the members and friends of the Railroad Y. M. C. A. this afternoon at 2:30 o'clock on "What Sort of a Kingdom Did Christ Come to Establish?" There will be moving-pictures and illustrated songs.

B. W. Wilson Paper Co.

Distributors of
PAPER CARDBOARD
ENVELOPES SPECIALTIES

Our facilities are unsurpassed for quick dispatch of business.

Richmond - - - - - - - - Virginia

NOSE AND HEAD STOPPED UP FROM COLD OR CATARRH, OPEN AT ONCE

My Cleansing, Healing Balm Instantly Clears Nose, Head and Throat—Stops Nasty Catarrhal Discharges. Dull Headache Goes.

Try "Ely's Cream Balm."

Get a small bottle, anyway, just to try it. Apply a little in the nostrils, and instantly your clogged nose and stopped-up air passages of the head will open; you will breathe freely; dullness and headache disappear. By morning! the catarrh, cold-in-head or catarrhal sore throat will be gone.

End such misery now! Get the small bottle of "Ely's Cream Balm" at any drug store. This sweet, fragrant balm dissolves by the heat of the nostrils; penetrates and heals the inflamed, swollen membrane which lines the nose, head and throat; clears the air passages; stops nasty discharges and a feeling of cleansing, soothing relief comes immediately.

Don't lay awake to-night struggling for breath, with head stuffed; nostrils closed, hawking and blowing. Catarrh or a cold, with its running nose, foul mucous dropping into the throat, and raw dryness is distressing but truly needless.

Put your faith—just once—in "Ely's Cream Balm" and your cold or catarrh will surely disappear.—Advertisement.