Greater Richmond's Greatest Newspaper

The Times Dispatch

GREATEST WANT AND REAL ESTATE MEDIUM IN VIRGINIA, AND ONE OF THE BEST IN AMERICA.

Want Ad Rates

Daily, one cent per word when paid in advance. No ad. taken for less than ten cents.

One and one-half cents a word all classifications except Situation Wanted for Sunday. Situation Wanted, one cent a word. No ad. Sunday taken for less than fifteen cents.

No ads. taken for less than twenty-five cents when phoned in or charged at the counter.

Phone orders not guaranteed.

For business contracts, send for the Want Ad. Man. Phone Monroe 1.

Classification not guaranteed after 9:30 P. M.

Lost and Found

STRAYED, FROM CORNER OF FIFTH and Marshall Streets, collie pup, blue and black spots, three months old. Reward if returned to GEO. T. HOGG'S DRUG STORE, Fifth and Marshall Streets.

ONE SILVER-HANDLED BLACK SILK umbrella. Initials A. M. S. Finder please write to 1005 Travelers' Building and receive reward.

LOST, SATURDAY MORNING, HAND-bag, containing valuable papers. Return to Times-Dispatch office. No questions asked.

LOST, ON LOMBARDY STREET OR on car to Hermitage Club, pair of eyeglasses. Finder please return to 302 North Lombardy Street.

LOST, BETWEEN THIRD, MAIN AND Seventh and Broad, two pearl rings. Liberal reward if returned to MISS HESTER, City Hospital.

Help Wanted, Male

WANTED—IF YOU WANT POSITION as fireman, brakeman, electric motorman, conductor, colored train or sleeping car porter, first-class Norfolk and Baltimore roads, $65 to $165 month, steady work, experience unnecessary, no strike, inclose stamp; name position wanted. Passes and uniforms furnished when necessary. Address RAILWAY INST., Dept. 8, Indianapolis, Ind.

BOOKKEEPERS, STENOGRAPHERS and telegraphers always in demand. We can train you quickly at small cost. Call or send for catalogue today. MASSEY BUSINESS COLLEGE.

WHY BE UNEMPLOYED? SEE VIRGINIA BUSINESS EXCHANGE, 316 North Second.

CANVASSER TO SELL HOSIERY AND UNDERWEAR DIRECT FROM MILL TO WEARER. WRITE W. L. BRADLEY, 517 AMERICAN NATIONAL BANK BUILDING.

SPRING EXAMINATIONS IN RICHmond for government positions. Age, 18 and over; $65 to $150 month. "Pull" unnecessary. Common education sufficient. Schedule and sample questions free. FRANKLIN INSTITUTE, Dept. 434 L, Rochester, N. Y.

WANTED: RAILWAY MAIL CLERKS. Commence $75 month. Richmond examinations coming. Sample questions free. FRANKLIN INSTITUTE, Dept. 429 L, Rochester, N. Y.

WANTED, A BOY BETWEEN 14 AND 20 years of age to work on the farm. Apply "X," R. F. D. No. 25, Macon, N. C.

COMPETENT MALE STENOGRAPHER wanted for North Carolina firm. Salary, $65 starting. Massey man preferred. MASSEY BUSINESS COLLEGE.

WANTED, COMPETENT FARM FOREman; one who pays strict attention to business, and can furnish good references. C 721, care Times-Dispatch.

REGISTERED PHARMACIST, $5 DOLlars to start with; three nights off and one-half day. HATCHER'S PHARMACY, Laurel and Broad.

WANTED, AN EXPERIENCED MEchanical draughtsman; position temporary. Address, with references, C 102, care Times-Dispatch.

WANTED, EXPERIENCED COLORED boy to handle pushcart. 900 North Sixth, Street, in rear.

WANTED, OFFICE BOY, BETWEEN 14 and 16 years of age. Apply to RAPID TRANSFER CO., 23 North Twelfth Street.

WANTED, SALESMAN TO SELL building materials and specialties in Virginia. References required. C 105, care Times-Dispatch.

WANTED, FOREMAN FOR SMALL planing mill; competent to make all kinds of building material. Give age, experience and salary expected. Box 122, Lawrenceville, Va.

RICHMOND RAILWAY MAIL EXAMInations coming; $75 month. Sample questions free. FRANKLIN INSTITUTE, Dept. 430 L, Rochester, N. Y.

BRIGHT, WELL-MANNERED COLored men wanted; splendid proposition; fine pay. 14 East Broad St.

RAILROADS AND COMMERCIAL lines always need telegraph operators. We can teach you and place you in position. Visit school or send for special circular. MASSEY BUSINESS COLLEGE.

WANTED, YOUNG, AMBITIOUS MEN to interview and take subscriptions. Big pay, easy work. 414 Travelers' Building.

RICHMOND RAILWAY MAIL EXAMInations February 21; $75 month. Sample questions free. FRANKLIN INSTITUTE, Dept. 432 K, Rochester, N. Y.

MEN WITH PATENTABLE IDEAS write RANDOLPH & CO., Patent Solicitors, Washington, D. C.

Situations Wanted, Male

MARRIED MAN OF CONSIDERABLE experience in farm work desires position on dairy or general farm or at some general work in the city; thoroughly trustworthy, and a good worker. Address E 216, care Times-Dispatch.

WANTED, POSITION AS SALESMAN in city or on road by first-class man, who wishes to make change. C 108, care Times-Dispatch.

WANTED, POSITION AS ASSISTANT bookkeeper or clerk in general office work; thoroughly experienced. C 105, care Times-Dispatch.

WANTED, NIGHT STENOGRAPHIC, dictaphone or copying work. Address E 269, care Times-Dispatch.

YOUNG MAN, UNDERSTANDS BOOKkeeping and general office work, desires position. C 101, care Times-Dispatch.

Help Wanted, Female

RICHMOND GOVERNMENT EXAMInations March 16. Women eligible. Sample questions free. FRANKLIN INSTITUTE, Dept. 723 K, Rochester, N. Y.

WANTED, STENOGRAPHER, EXPERIenced, for permanent position. Answer in writing; full particulars. DR. L. EATON, 301 Mutual Building.

Help, Male and Female

TEN DOLLARS WILL START AN ambitious boy or girl on a course in telegraphy; sure position; pleasant work; good pay, and splendid opportunities ahead. Apply to-day. MASSEY BUSINESS COLLEGE.

Solicitors and Salesmen

CITY SALESMAN TO SELL OFFICE specialty; commission and salary bonus. Exceptional proposition for right man. References required. UNIVERSAL VENTILATING COMPANY, Fourteenth and Oak, Kansas City, Mo.

COUNTY MANAGER FOR A NEW model patented household article selling for $3.50. Half profit; $8 to $12 a day; life job. Sells over and over again to the same people. Samples loaned. SALES MANAGER, 122 Sycamore Street, Milwaukee, Wis.

Professional Help Wanted

WANTED, A TEACHER FOR THREE children in a country home; references required. Apply to C. O. BUGG, Norvello, Va.

TEACHERS WANTED FOR HIGH schools, boarding schools and colleges. Fall term. Direct calls received daily. Three agencies, one enrollment, guaranteed service. SHERIDAN'S TEACHERS AGENCIES, Greenwood, S. C.; Charlotte, N. C.; Atlanta, Ga.

Situations, Professional

PIANIST (MALE) DESIRES POSItion for private dances or dancing class. Terms reasonable. Address B 175, care Times-Dispatch.

Agents Wanted

AGENTS, DO NOT ACCEPT ANY OFfer until you have ours. Write for free sample and new spring catalogue, just out. HARRIS SUPPLY CO., Ballston, Va.

Notices

WANTED, THE PUBLIC TO KNOW that JAHNKE BROS., Jewelers, 912 East Main Street, buy, sell, exchange and REMOUNT DIAMONDS IN THE LATEST STYLES. Old gold and silver always taken in exchange.

ARAGON COFFEE GIVES BEST REsults. Yosan tea always pleases. Aragon peanut butter made from the choicest stock. Ask your grocer.

THE JOE HEFFLEY THAT ACCEPTed the station position in the Fire Department is not the Joseph N. Heffley, of 2010 Grove Avenue, the tinning and plumbing contractor.

TO MY FRIENDS AND PATRONS—R. L. Dwiggins, formerly of the Model Barber Shop, can now be found at Brooks's Barber Shop, First National Bank Building.

HAVE YOUR WORK DONE BY THE man that knows how. Men's half soles, with good white oak leather, 60 cents; picked stitch, 75 cents. All other shoe repairing at very reasonable prices. ROHM ELECTRIC SHOE REPAIRING SHOP, 210 East Broad. Phone Madison 6011.

Business Opportunity

WANTED, AN IDEA! WHO CAN think of some simple thing to patent? Protect your ideas; they may bring you wealth. Write for "Needed Inventions" and "How to Get Your Patent and Your Money." RANDOLPH & CO., Patent Attorneys, Washington, D. C.

MAIL ORDER HOUSE WANTS PATented articles to be sold through agents or direct to consumers. Address Box 568, Richmond, Va.

Poultry, Pets and Live Stock

TRANSFER COMPANY HAVING NO further use for their mules, must sell six good, big young mules. This stock is right out of hard work; will suit any business use or farm purposes. They are all in fine condition. One pair will weigh 2,000 pounds; price $225. Two weighing 2,500 pounds; price, $300. Two weighing 2,425 pounds, price, $275. Will guarantee these mules to work any place; if not, will take them back and refund your money. Can be seen at MR. CRULL'S STABLE, No. 18 South Tenth Street.

NOTICE—HAVING MOVED FROM the country, will sell four Virginia-raised mares. Will work single or double. Having no use for this stock, I will sell them at a great bargain. Can be seen at No. 111 North Adams Street, between Franklin and Grace Streets. R. D. PLOWMAN.

FOR SALE—$150 WILL BUY AS pretty a pair of little mules, eight years, as seen in Richmond; also pair seven-year-old mules, weight 2,100 pounds; price, $225. For further information call at my private stable, 21 North Linden Street, in rear of 928 West Main.

MUST SELL NINE MARES AND SIX horses, city broke. 100 North Twentieth Street.

JENKINS'S S. C. RHODE ISLAND Reds win wherever shown; only Virginia entry in International Laying Contest; settings, $2; special price to members Boys' Girls' Poultry Clubs. ALLEN JENKINS, Box twelve, Roanoke, Va.

BROODY POWDERS! BEST FOR poultry and pigeons. Puts them in good condition; gets them to laying, then makes them set in a perfectly healthy, natural manner. Tested fully and never fails. 50 cents by parcel post. Box 173, Blackstone, Va.

Real Estate For Sale

FOR SALE, FARM 17 ACRES AND new residence of six rooms. Both electric and steam stations near. Price, $2,000.

FOR SALE OR RENT, SIXTY ACRES, house five rooms, barn and poultry houses; eleven miles north of Richmond. Price, $1,500, easy terms. GEO. E. CRAWFORD & CO., 832 East Main Street, Richmond, Va.

SEVEN-ROOM HOUSE ON FLOYD Avenue, in very best of condition; modern and up-to-date. Price, $4,500. Terms: $1,000 cash. A bargain for person looking for home. G 347, care Times-Dispatch.

WEST GRACE STREET LOT AT A price well below the market price. This lot is on the north side of the street, and in very best residential district. No trades will be considered. G 348, care Times-Dispatch.

GROUND IN BUSINESS SECTION OF city, suitable for stores, $250 per foot. G 344, care Times-Dispatch.

FARMS! FARMS! FARMS!—FARMS, any size, any price, any terms. Before buying see JAS. W. LORD & CO., 1014 East Main Street. Phone Monroe 2455.

STORE ON EAST FRANKLIN STREET, near Seventeenth Street. Big bargain for person who can pay cash. G 346, care Times-Dispatch.

WILL TRADE BOULEVARD LOT FOR home or flats in West End. H 309, care Times-Dispatch.

LIST YOUR FARM WITH COTTRELL'S FARM AGENCY, Richmond, Va. Postal will bring necessary blank.

Real Estate For Rent

FOR RENT, BY OWNER AT REduced rent, 1412 Park Avenue; all modern improvements; recently renovated; entire new plumbing; eight rooms, with alcove, hot water heat. Apply 2121 Grove Avenue or phone 2345.

STORE, SUITABLE FOR GROCERY and meats; near First Market, and with five-room flat above. Rent, $50. H 340, care Times-Dispatch.

DOCTORS AND DENTIST OFFICES; very best of location; all size offices; heat and janitor service included. H 342, care Times-Dispatch.

MAIN STREET CORNER STORE, BEtween two transfer points. Good for any kind of business. Only $35 per month. H 341, care Times-Dispatch.

Real Estate Wanted

WANTED, FOUR OR MORE ROOMS, with 5 to 10 acres, on or near car line. State terms. E 214, care Times-Dispatch.

WANTED, TO RENT IMMEDIATELY, furnished or unfurnished house or apartment on Franklin or Grace Streets. C 106, care Times-Dispatch.

LIST YOUR FARMS AND CITY PROPerty with us. WM. M. MILLER & CO., INC.

LIST YOUR FARMS WITH J. A. CONNELLY & CO. Write postal for necessary blanks.

Automobiles For Sale

1912 CADILLAC FOR $550. ADVERSE business conditions make it necessary to sacrifice this five-passenger touring car. Has foredoors and modern improvements and conveniences, engine, transmission, tires, body, etc., all in excellent shape. Must be seen to appreciate it. First check takes her. A bargain like this will not stand. Address F 254, care Times-Dispatch.

Flats For Rent

ELEGANT FLAT OF FIVE BRIGHT, sunny rooms in choice central location. 505 East Grace Street.

DAILY PUZZLE

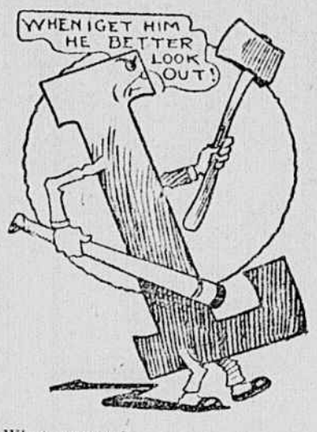

What weapon?

ANSWER TO YESTERDAY'S PUZZLE. Rock.

For Sale

WE ARE CLOSING OUT OUR ENTIRE stock of mantel and fireplace trimmings. As soon as this is done we shall devote our entire attention to the tiling terrazzo and marble work. H. N. FRANCIS & CO.

FRESH MEATS AND VEGETABLES.—We recommend Aragon coffee. Satisfaction guaranteed. ADAM FEITIG, 119 East Main.

MANTELS AND GRATES. WE STILL have a large number of mantels, which we are closing out at cost. H. N. FRANCIS & CO.

SEE OUR LARGE STOCK OF BUSIness wagons and buggies. No matter what you want we have it at the right price. Several second-hand wagons and buggies. Repairing and painting, also automobile trimming neatly done. A. MEYER'S SONS, 731 East Cary Street.

VULCAN GAS HEATERS, JUST THE thing for this cold weather, and we are closing them out at cost. H. N. FRANCIS & CO.

LOOK—IF YOU ARE GOING TO USE Ramie linen for your dress write to us first for samples of our special 45-inch width, all colors. THE REIMER CO., 8715 Second Avenue, Brooklyn, N. Y.

ALL VARIETIES OF COWPEAS FOR planting. G. RONEY & CO., Memphis, Tenn.

BRASS AND BLACK ANDIRONS and fenders. If you are interested now is the time to buy. H. N. FRANCIS & CO.

SINGLE AND DOUBLE TRUCKS AND grocery and street wagons, own make. Complete stock of buggies, surreys, runabouts, medium and high-grade. See Brilow before you buy. Prices and terms to suit. Repairing a specialty. B. C. BRISTOW, 11-13-15 North Eighteenth Street.

MOVING PICTURE MACHINES, ALL makes and supplies furnished by us. C. R. HAYNES & CO., 121 West Broad Street.

WHY NOT INSTALL A BOWSER gasolene tank in that garage of yours or kerosene tank in your store? Terms reasonable. C. M. GROVES, Agent, 217 West Grace Street.

FOR SALE, CHEAP, FOUNTAIN IN our Broad and Seventh Street store, to make room for larger one. GRANT DRUG CO. "Open all night."

NICE DRIVING AND RIDING HORSE for sale, city broke, or will exchange for motor car and pay difference. Address 330 West Leigh St.

LIFE SCHOLARSHIPS FOR COURSES in business, stenography, typewriting and telegraphy given on reasonable terms. Positions secured free. Call, write or telephone for particulars. MASSEY BUSINESS COLLEGE.

FOR SALE, TWO GOOD PONIES, ONE buggy, city broke. 704 Fourth Avenue, Highland Park.

FOR SALE, FIREPROOF SAFES, burglar-proof safes, bankers' safes, $15 up; all makes. BURTON'S, 111 Broad, Richmond.

FOR SALE, ONE HANDSOME MAHOGany graphophone, one Pierce-Arrow Motorcycle, both good as new, at a sacrifice. 404 West Broad, Second floor. Monroe 3471.

NUMBER TEN VISIBLE REMINGTON typewriter in perfect order, guaranteed one year, $40, if sold at once. TYPEWRITER, Box 556.

Boarding

FIRST-CLASS APARTMENTS, VAPOR heat, private bath and excellent cuisine furnished to permanent and transient boarders at MRS. HORACE WELLFORD JONES'S new and well-equipped house, 200 East Franklin Street. Table boarders a specialty.

BOULEVARD INN, HAMPTON ROADS, country and seashore combined with city convenience. Send for literature. MISSES TABB, Boulevard Inn, Hampton, Va.

410 WEST GRACE STREET, HOT water heated rooms for gentlemen, with board.

SECOND-FLOOR FRONT ROOMS, with board. 216 Shafer Street, four doors south of The Chesterfield.

Rooms For Rent

NICELY FURNISHED, HEATED rooms, 50c day up. THE ROANOKE, 114 North Eighth.

TWO LARGE ROOMS, COMPLETELY furnished for housekeeping. 104 West Grace.

PLEASANT ROOMS, HOME-LIKE SURroundings. 14 North Sixth, between Franklin and Main.

BACHELOR APARTMENTS, WITH all home comforts, convenient to business centre; man servant in attendance. 117 East Franklin.

FOR RENT, THREE FURNISHED rooms, suitable for light housekeeping. 213 East Marshall.

NICELY FURNISHED, HEATED rooms; transients; permanent. 910 East Clay Street.

ROOMS FOR TRANSIENTS, NEAR Jefferson Hotel. 12 West Grace Street.

ONE OR TWO NICELY FURNISHED, bright rooms in the Hanover, suitable for gentlemen. Call Madison 4019.

Wanted

WANTED, TO BUY FOR CASH, household goods in any quantity. Phone Madison 3851.

JUNK! JUNK! JUNK! RAGS, BONES old rubber boots and shoes, auto tires, bicycle tires, bags, bagging, brass, copper, lead, zinc, etc. We pay cash prices for junk and send for it. SOUTHERN WRECKING AND METAL CO., INC., 3400 Williamsburg Avenue.

WANTED, TO BORROW $3,000 AT 7 per cent for three years on improved farm of 250 acres, 100 acres in cultivation, with privilege of cutting timber and paying the money back at any time. Address C 104, care Times-Dispatch.

WANTED, A FIRE THAT PYRENE Fire Extinguishers cannot put out. See HUDGINS, Monroe 38, or write Box 88.

YOU CAN OBTAIN A 15 PER CENT reduction in your automobile insurance by equipping your car with a Pyrene Fire Extinguisher. Call Monroe 38, or write Box 88.

WATCH AND JEWELRY REPAIRING. Finest work; low prices. Will save you money on each job. Make old articles like new. We buy old gold, silver and diamonds. BURTON'S, 111 Broad, Richmond.

PYRENE FIRE EXTINGUISHERS for factory, home and general use. Call Monroe 38, or write Box 88.

MAIL ORDER HOUSE WANTS PATented articles to be sold through agents or direct to consumer. Address Box 568, Richmond, Va.

ENGAGEMENT RING IS GONE FOREVER

Conductor's Plea That It Was Only Loaned Not Upheld in Court.

Norfolk, Va., March 2.—A jury in the Court of Law and Chancery to-day decided that a man cannot recover an engagement ring from a woman on the plea that the ring was only loaned to the woman, when the latter produced love letters in proof of her engagement. The case was that of Herbert Wilson, a Norfolk and Western Railway conductor, with headquarters at Crewe, Va., against Miss Marie Justis, of Norfolk. The plaintiff sued to recover from Miss Justis a diamond ring valued at $250. The defendant proved, in addition to the use of endearing terms of "darling" and "my dear girl" in thirty-five or forty love letters, that the plaintiff, who had the diamond originally in a large setting had caused it to be placed in a smaller setting with a band to suit Miss Justis's finger. It was shown that the band was too small for even Captain Wilson's little finger. Attorney John G. Tilton, who appeared for Miss Justis, read to the jury and court a big batch of Captain Wilson's love letters to Miss Justis. In one of these Captain Wilson told Miss Justis of having kissed another girl good-by on the streets of Richmond, expressing the hope that she would not consider him negligent in thoughts of her at Norfolk when he did this.

The more critical your taste the more you'll appreciate

Ridgways Tea

Hotels

The ever so popular

RICHMOND HOTEL

takes pleasure in announcing that we will serve a

Mid-Day Lunch

from 12 noon to 4 P. M. daily, except Sunday.

50c in the Rathskeller

Board Wanted

YOUNG MAN DESIRES PERMANENT board, private family; references exchanged. Kindly state particulars in your reply. C 111, care Times-Dispatch.

Personals

PROFESSIONAL SHOPPING ORDERS promptly filled. Patronage desired. MRS. B. F. TAYLOR, 607 North Cary Street, Baltimore, Md.

LADIES' STRAW HATS RESHAPED. Spring shapes are now ready for your inspection. Why wait? Bring your hats now. Men's hats fixed up for spring. VERRA HAT WORKS, 211 North First Street. Phone Monroe 909.

THE NELLIS-FOSTER VOCAL STUDIO, The Hanover, 1005 West Franklin. Spring term of class lessons in scientific vocal development and art of singing, commences March 6. New England Conservatory class system. Class rates (20 lessons), $15.

YOSAN TEA WILL MAKE ABOUT 200 cups to the pound. Sold by all grocers at 60 cents per pound. Packed in airtight cans.

HUMAN HAIR BOUGHT AND SOLD at HUGHES'S, 209 North Third St.

Ice, Coal and Wood

WE SELL THE BEST SAWED PINE and oak at lowest prices; also best anthracite and lump splint; briquette at $6.50 per ton. Prompt delivery and good service. TYLER & RYAN, Linden and Cary. Phones, Madison 1979, Monroe 3017.

QUICK DELIVERIES OF WOOD AND coal by bushel or ton. 402 Gilmer Street. Phone Monroe 2670.

BEST GRADE WOOD AND COAL, DElivered day ordered. LYNE & HARRIS, phones Monroe 4576 and 2670.

WE MAKE A SPECIALTY OF kindling and block wood. Shop pine for the retailer. Phone us. C. P. LATHROP & CO.

WHEN YOU NEED COAL DON'T YOU think of Lathrop? We have been selling it 40 years. C. P. LATHROP & CO.

HAVE YOU TRIED WASHED PEA coal in your range? You will like it. Phone us for a trial order. C. P. LATHROP & CO. Three phones.

WHEN YOU HEAT WITH BRIquettes you are helping a home industry. It is up to you to try one load anyhow. Phone us. C. P. LATHROP & CO.

OUR NUTTALBERG COKE IS A splendid fuel for your kitchen range; $3 for 25 bushels. Phone us; you will like it. C. P. LATHROP & CO.

YOU CAN'T CALL FOR ANY KIND or description of coal that we can't deliver at once. Anthracite (seven sizes), splint, steam, Fire Creek lump, briquettes, coke. C. P. LATHROP & CO. Three phones.

WE NEVER "HAVE COMPLAINTS" about our coal. Have you been troubled lately during this cold weather? Try us with your next order. Ours is different. C. P. LATHROP & CO.

OUR PRICES ARE ALWAYS THE lowest. We never let any one undersell us. C. P. LATHROP & CO.

OUR SPECIALTY IS BLOCK PINE wood; for retail shops. C. P. LATHROP & CO.

OUR KINDLING AND BLOCK OAK and pine wood is all handled by machinery, of course. We can sell it cheaper. C. P. LATHROP & CO.

Reliable Transfers

RELIABLE TRANSFER.—MILLNER'S, 302 North Ninth Street, hauls trunks for 25c; claim checks issued at the house for your baggage; two men on our wagon. Moving furniture and pianos a specialty. Phone Madison 1445.

Miscellaneous

SHOES! SHOES! SHOES!

923 EAST BROAD, NEAR CITY HALL, is the new home of BOWDEN'S SAMPLE SHOE STORE. Good shoes cheap for the whole family.

WANTED, CARPETS TO DUST AND scour by latest improved machinery, only $1. We also make over all kinds of carpets. NEW YORK CARPET CLEANING CO., 2001 East Franklin. Monroe 2056.

WRITE FOR CATALOGUE.

RALSTON HEALTH SHOES, MADE ON foot-molded lasts. All leathers for all weathers. GEO. E. SHUMAN sells them, 631 East Broad. Ralston Foot Shop.

ARAGON COFFEE PACKED IN ONE and three-pound cans, is the best for the money.

PRINTING.

1,000 BUSINESS CARDS $1.50, WE save you money. LEAKE PRINTING COMPANY, "Specialists," 608 East Main.

Hotels

TURKISH AND ROMAN BATHS.

THE JEFFERSON

RICHMOND, VA.

The most magnificent hotel in the South. European plan. Rooms single and en suite, with and without baths. Spacious sample rooms.

Table d'Hote Dinner Saturday and Sunday from 6 to 9.

Railroads

Richmond, Fredericksb'g & Potomac R. R.

TO AND FROM WASHINGTON AND BEYOND.

Leave Richmond	Arrive Richmond
*5.20 A. M. Byrd St. Sta.	*7.50 A. M. Byrd St. Sta.
*5.45 A. M. Main St. Sta.	†11.25 A. M. Elba station.
*7.10 A. M. Byrd St. Sta.	†11.35 A. M. Byrd St. Sta.
*7.50 A. M. Main St. Sta.	*1.10 P. M. Main St. Sta.
*8.45 A. M. Byrd St. Sta.	*2.00 P. M. Byrd St. Sta.
*9.30 A. M. Byrd St. Sta.	*6.25 P. M. Byrd St. Sta.
*10.34 A. M. Main St. Sta.	*7.10 P. M. Main St. Sta.
*12.01 noon Byrd St. Sta.	*7.30 P. M. Byrd St. Sta.
†2.00 P. M. Byrd St. Sta.	*9.00 P. M. Byrd St. Sta.
*3.50 P. M. Byrd St. Sta.	*9.30 P. M. Byrd St. Sta.
†4.15 P. M. Elba Station.	†11.17 P. M. Main St. Sta.
*5.15 P. M. Main St. Sta.	†12.50 night Byrd St. Sta.
*5.20 P. M. Byrd St. Sta.	†12.55 night Main St. Sta.

ACCOMMODATION TRAINS—WEEKDAYS.

Leave Byrd St. Sta. 4.00 P. M. for Fredericksburg. Leave Elba Sta. 7.30 A. M., 6.30 P. M. for Ashland. Arrive Byrd St. Sta. 8.25 A. M. from Fredericksb'g. Arrive Elba Sta. 6.30 A. M., 5.42 P. M. from Ashland.

*Daily. †Weekdays. ‡Sundays only.

All trains to or from Byrd Street Station stop at Elba. Time of arrivals and departures not guaranteed. Read the signs.

Atlantic Coast Line

The Standard Railroad of the South.

EFFECTIVE JANUARY 4, 1914.

TRAINS LEAVE RICHMOND DAILY.

For Florida and South: 9:10 A. M. and 6:30 P. M., 9:40 P. M.; 1:00 A. M.

For Norfolk: 9:00 A. M., 3:00 P. M., 4:10 P. M.

For N. & W. Ry. West: 6:15 A. M., 9:50 A. M., 3:00 P. M., 9:20 P. M.

For Petersburg: 1:00 A. M., 6:15 A. M., 8:15 A. M., 9:00 A. M., 9:50 A. M., 3:00 P. M., 4:10 P. M., 6:05 P. M., 6:25 P. M., 9:20 P. M., 11:45 P. M.

For Goldsboro and Fayetteville: *4:10 P. M.

Trains arrive Richmond daily: 6:00 A. M., 9:20 A. M., 7:00 A. M., 6:50 A. M., *8:37 A. M., **10:45 A. M., 11:46 A. M., *2:10 P. M., **1:40 P. M., 4:05 P. M., 6:35 P. M., 8:00 P. M., 9:00 P. M., 11:20 P. M.

*Except Sunday. **Sunday only.

Time of arrival and departure and connections not guaranteed.

C. S. CAMPBELL, D. P. A., 823 Main St.

CHESAPEAKE S.S. CO. SOUTHERN RY.

YORK RIVER LINE

Daily Except Sunday.

New "Steamer Train" (Parlor Cars). Splendid New Steamers "City of Richmond," "City of Annapolis." Fares: $4.00 round trip, $2.00 first-class, $2.00 second-class. State-rooms $1.00 to $5.00. Running water. Private baths. Excellent meals. Dinner, 75c; breakfast, 50c. Leave Richmond 5:30 P. M. Arrive Baltimore 7:00 A. M. "Steamer Train" makes no local stops, and 4:30 P. M. train handles local passengers.

TO BALTIMORE

Richmond & Petersburg Electric Ry.

Leave Richmond.		Leave Petersburg.	
*6 A. M.	*3 P. M.	†5:15 A. M	3:35 P. M
7 A. M	4 P. M.	6:35 A. M	*4:35 P. M
8 A. M.	5 P. M.	†7:30 A. M	5:35 P. M
*9 A. M.	†5:45	*7:35 A. M	6:35 P. M
10 A. M.	*6 P. M.	8:35 A. M	‡7:05 P. M
11 A. M.	7 P. M.	9:35 A. M	*7:35 P. M
*12 A. M.	8 P. M.	*10:35 A. M	8:35 P. M
1 P. M.	*9 P. M.	11:35 A. M	9:35 P. M
2 P. M.	10 P. M.	12:35 P. M	*10:45 P. M
11 P. M. Chester.		*1:35 P. M	11:40 P. M
*12 P. M. Petersburg.		2:35 P. M.	

*Baggage. †Limited. ‡Week days only.

SEABOARD AIR LINE.

"The Progressive Railway of the South."

Southbound trains scheduled to leave Richmond daily: 9:00 A. M.—Local to Norfina. 1:20 P. M.—Sleepers and coaches, Atlanta, Birmingham, Savannah, Jacksonville. 7:23 P. M.—Florida Limited. 8:35 P. M.—Local. 11:25 P. M.—Sleepers and coaches, Atlanta, Birmingham, Memphis. 1:00 A. M.—Sleepers and coaches, Jacksonville. Northbound trains scheduled to arrive in Richmond daily: 8:35 A. M., 7:40 A. M., 9:50 A. M., 10:00 A. M.—Florida Limited, Local, 5:05 P. M., 2:45 P. M.—Local.

SOUTHERN RAILWAY

PREMIER CARRIER OF THE SOUTH.

Trains Leave Richmond.

N. B.—Following schedule is given published as information and not guaranteed:

For the South—Daily: 6:10 A. M.—Local. 10:30 A. M.—Express. 6:00 P. M.—Express, with Electric Lighted Sleeping Cars for Atlanta and Birmingham. 11:45 P. M.—Express. Week Days: 3:00 A. M.—Local.

YORK RIVER LINE.

6:30 P. M.—Steamer train (parlor car), except Sunday, no local stops, and 4:30 P. M.—Daily, local—Connecting for Baltimore, daily, except Sunday. 7:50 A. M.—except Sunday.

Trains Arrive Richmond.

From the South: 8:50 A. M. and 8:40 A. M., 2:00 P. M., 4:00 P. M., daily; 12:55 Ex. Sun. From West Point: 8:30 A. M. (steamer train), daily except Monday; 9:20 A. M. daily; 4:20 P. M. except Sunday.

H. L. BISHOP, D. P. A., 807 E. Main St. Phone Madison 772.

Chesapeake & Ohio Railway

7:00 A.—Local—Daily—Newport News, Ex. Sun. 7:00 A.—Local—Daily—Ch'ville, Ex. Sun. Richmond.

10:00 A.—Express—Daily—Norfolk, Old Point.

10:30 A.—Local—Daily—Lynchb'g, Lex. C. Forge.

*12:00 Noon—Express—Daily—Norfolk, Old Point.

†4:00 P.—Express—Daily—Norfolk, Old Point.

5:00 P.—Local—Daily—N. News, Old Point.

5:15 P.—Local—Ex. Sun. Charlottesville.

5:15 P.—Local—Week days, Warren.

*7:10 P.—Express—Daily—Cin., L'ville.

*8:40 P.—Limited—Daily—Cin., Ch'go, St. L.

*11:00 P.—Express—Daily—Cin., Louisville.

*Sleepers Harlor Cars.

TRAINS ARRIVE RICHMOND—Local from East: 9:20 A. M., 8:10 P. M. Through from East: 11:20 A. M., 2:05 P. M., 8:30 P. M. Local from West: 8:20 A. M., **10:30 A. M. and 4:00 P. M. Through: 8:30 A. M. 11:55 A. M. and 7:00 P. M.

James River Line: **8:35 A. M., 8:25 P. M. Daily.

**Daily except Sunday.

Norfolk & Western Railway

CITY TICKET OFFICE, 714 EAST MAIN STREET.

Schedule in Effect December 1, 1913.

Leave Byrd Street Station, Richmond, FOR NORFOLK: *9:00 A. M., *3:00 P. M., *4:10 P. M.

FOR LYNCHBURG AND THE WEST: *6:10 A. M., *9:50 A. M., *3:00 P. M., *4:20 P. M.

Arrive Richmond from Norfolk: *11.7 A. M., *6:05 P. M., *11:30 P. M. from the West: *6:50 A. M., 12:10 P. M., 11:50 P. M., *6:00 P. M., *9:00 P. M.

*Daily. †Daily except Sunday. ‡Sunday only.

W. B. BEVILL, P. T. M., Roanoke. W. C. SAUNDERS, G. P. A., Roanoke. C. H. BOSLEY, D. P. A., Richmond, Va.

Richmond and Chesapeake Bay Railway. Schedule of Electric Trains, effective May 26, 1912. Leave Richmond, Laurel and Broad Streets: *6:05 A. M., *7:10 A. M., 8:10 A. M., 9:10 A. M., **10:10 A. M., 11:10 A. M., 1:10 P. M., 2:10 P. M., 3:10 P. M., 4:10 P. M., 5:10 P. M., 6:20 P. M., 7:10 P. M., 8:10 P. M., 10:10 P. M., 11:15 P. M. Leave Ashland, England and Maple Streets: *5:35 A. M., 6:40 A. M., 8:00 A. M., 9:00 A. M., 10:00 A. M., **11:00 A. M., *12:00 M., **1:00 P. M., 2:00 P. M., 3:00 P. M., 4:00 P. M., 5:30 P. M., 6:00 P. M., 7:00 P. M., 8:00 P. M., 10:00 P. M., 11:00 P. M.

*Daily except Sunday. **Sunday only.

‡Carries baggage.

Auction Sales, This Day

The Valentine Auction Co.,
Auctioneers,
618 EAST BROAD STREET.

$5,000 Stock of New Furniture

AT AUCTION

HANDSOME MAHOGANY AND OAK OFFICE FURNITURE, MAHOGANY, CIRCASSIAN WALNUT AND GOLDEN OAK HOME FURNITURE OF ALL KINDS, AT 1009 EAST MAIN STREET (OPPOSITE POST-OFFICE).

TO-DAY (TUESDAY), MARCH 3,
beginning 10:30 o'clock A. M.

We have consigned us from one of the largest furniture houses in the State a stock of new Furniture, which will be sold at auction on the above date, without limit or reserve, consisting of Furniture of all kinds, in mahogany, Circassian, walnut, quartered oak and Early English oak, for dining-room, bedroom, parlor, library and offices.

This stock of furniture is all of the best grade of goods made. All absolutely new and practically in perfect condition. Ladies especially invited to attend the sale. Everything must be sold and removed this week.

THE VALENTINE AUCTION CO.,
Auctioneers.

Auction Sales, Future Days

By Pollard & Bagby.

TRUSTEE'S AUCTION SALE
OF
TWO DESIRABLE LOTS ON THE SOUTH SIDE OF PARK AVENUE, BEGINNING 225 FEET EAST OF WEST STREET, THENCE WEST AND FRONTING 50 FEET ON PARK AVENUE, AND RUNNING BACK TO LEONARD STREET, BEING LOTS 2 AND 3, BLOCK 9, PLAN OF LEE ANNEX.

In execution of two certain deeds of trust, one in D. B. 210-C, page 2, the other in D. B. 209-A, page 522, default having been made in a portion of the debt therein secured, and being required so to do by the beneficiary, I will offer at auction, on the premises, on

THURSDAY, MARCH 5, 1914,
at 5 o'clock P. M.,

the above mentioned desirable lots. This property is rapidly increasing in value.

TERMS: Cash.

H. R. POLLARD, JR.,
Trustee.

N. B.—While the terms of the sale are cash, we can furnish the purchaser with a loan on the property if desired.

Real Estate For Rent

FOR RENT.

101 N. BOULEVARD, CORNER FLOYD.

Second flat, seven rooms. Strictly modern (new).

Rent reduced to $31.50 per month.

RICHMOND TRUST AND SAVINGS CO.,
REAL ESTATE DEPARTMENT,
Main and Seventh Streets.

Meetings

Atlantic Coast Line Railroad Company,
Office of the Secretary.

NOTICE IS HEREBY GIVEN THAT A special and general meeting of the stockholders of the Atlantic Coast Line Railroad Company will be held at the office of the company, at By