I Tell You Catarrh CAN Be Cured

I Know That What Cured Me After 25 Years of Useless Doctoring Will Interest Every Catarrh Victim, and I'll Spend the Money to Tell Them How This Modern Wonder Was Accomplished.

You Can Try and Prove This Great Method Absolutely Free of Cost.

I am not a doctor and not a scientist, but simply an American business man with plain common sense enough to appreciate a really good thing when I have it proved to me, and with enough humanity to want others to benefit as I did. When a man suffers all the inconvenience, the humiliation, the embarrassment of catarrh for 25 long years, spending hundreds of dollars and much valuable time on alleged remedies without any success, and then suddenly finds a means that cures him almost like magic, it is his plain duty to see that all the world is made to hear of it.

It makes no difference how bad your Catarrh or Asthma may be, the very first use of this treatment will bring you INSTANT relief. I tell you to depend upon it absolutely.

For all those years I went about half ashamed of myself, always conscious of the nauseating and disgusting practices I was **forced** to indulge in. I couldn't help hawking, spitting, sneezing and blowing my nose, no matter where I happened to be (just **as you** do if you are a catarrh victim), and I was well aware that people shunned me like a leper and kept away from my vile breath and filthy habits as much as they could.

After I had tried about everything (half a hundred different remedies), I learned of this wonderful Swiss treatment and had proved to me some of the remarkable results it had brought about. I tried it, and was **better in an instant.** In just a short time I was **well** and free from that awful catarrh.

I was so pleased, so thankful, that I determined every one should have the chance to profit by it. I bought the formula and rights and now offer you sufferers from catarrh the chance to try this wonderful SWISS-AMERICAN VAPORATOR without a cent of cost. Just send me the coupon below. The VAPORATOR is so small it can be carried in the pocket or handbag and used without trouble or publicity. Just send the coupon—but do it NOW. Grasp the opportunity while it still knocks at your door. Send **to-day** sure.

Free Trial Coupon

A. H. Freeman, Suite 626, 162 N. Fifth Ave., Chicago, Ill.:
I have never tried the SWISS-AMERICAN VAPORATOR TREATMENT, and should like to do so if I can without any cost for the trial I suffer from catarrh or asthma.

Name .....

.....

Address .....

.....

PACES

[Special to The Times-Dispatch.]

Paces, Va., April 4—Mr and Mrs. H. S. Derrick spent several days in South Boston this week.

R. R. Oliver, Jr., a traveling salesman, spent Sunday with his parents, Mr. and Mrs. H. R. Oliver.

Mr. and Mrs. W. T. Ingram, of Reidsville, N. C., spent the week-end with Mr. and Mrs. J. O. Vaughan, of this place.

Thomas H. Owen spent several days in Richmond last week.

H. B. Stebbins, Jr., of Houston, spent Sunday with his parents, Mr. and Mrs. H. B. Stebbins, of this place.

Mr. and Mrs. H. W. Bishop visited South Boston this week.

W. B. Owen visited Houston last week.

E. H. Vaughan, of Seneca, spent several days this week with his parents, Mr. and Mrs. James O. Vaughan, of this place.

J. W. Burgess visited Danville last week.

Mrs. William Marsten, of Toronto, Canada, is visiting her parents, Mr. and Mrs. R. L. Coleman, of this place.

J. H. Owen, of News Ferry, was a Sunday visitor at this place.

J. O. Vaughan visited Houston on Saturday.

Miss Frances Terry, who has been visiting her grandparents, Mr. and Mrs. R. L. Coleman, left on Monday for her home at **Spring Garden, Va.**

E. B. Wimbish visited relatives at Nathalie on Sunday.

Famous For Her Hair

Actress Tells How She Grew It.

Madame Rose, the well-known actress who played on one of the leading vaudeville circuits the past winter, and who is especially noted for her long, beautiful hair, in a recent interview in Chicago made the following statement: "Any lady or gentleman can promote the growth of their hair and make it soft and glossy with this simple recipe, which they can mix at home. To a half pint of water add 1 oz. of bay rum, a small box of Barbo Compound and 1-4 oz. of glycerine. Apply to the scalp two or three times a week with the finger tips. This is not only the finest hair grower I have ever known, but it prevents the hair from falling out, removes dandruff and scalp humors, darkens streaked, faded gray hair and makes it soft and glossy. The ingredients can be purchased at any drug store at very little cost."—Advertisement.

ARGUMENT BEFORE I. C. C. ON APRIL 27

Consideration of Application of Railroads for Increased Rates Will Be Taken Up.

Washington, April 4.—Argument on the application of Eastern railroads for a 5 per cent freight rate increase will begin before the Interstate Commerce Commission on April 27, and briefs in the case must be on file one week earlier, April 20, Chairman Harlan announced this late yesterday on conclusion of presentation of testimony by the railroads.

Briefs and arguments will deal with the first of the two fundamental questions suggested in the commission's order instituting the pending proceedings:

"Do the present rates of transportation yield adequate revenues to common carriers by railroads operating in official classification territory?"

All collateral questions and extraneous issues will be put aside until this question has been determined.

If the commission should decide that existing rates are adequate to the carriers' needs that will terminate the proceedings. If, however, it should be decided that present revenues of the railroads are not adequate, the second question, "If not, what general course may carriers pursue to meet the situation?" will be argued, perhaps at a later time.

The real problem before the commission, if it should find present revenues inadequate, is whether the additional needed revenue shall be raised by an advance in rates or, at least in considerable part, by a charge against shippers for various sorts of services now rendered by railroads free.

If the commission should decide that the railroads have established the necessity for additional income, Chairman Harlan explained to-day, the commission would proceed immediately to determine how the additional income should be raised.

WAVERLY

[Special to The Times-Dispatch.]

Waverly, Va., April 4—Mrs. D. R. Capell, Paul Capell and little Miss Pauline Cogbill, of Rocky Mount, N. C., spent several days this week in the home of Mr and Mrs. John W. West, on Copperhaunk Avenue.

Mrs. W. T. Williams, of Drivers, is visiting friends in Waverly at this time.

Mrs. R. T. West left Waverly on Monday last for Newport News, where she will spend a week with C. D. West and family.

Clarence LeFaivre, of Ohio, is visiting in Waverly.

Miss Mary Hancock left Waverly this week for Norfolk, where she will enter a hospital with the view of becoming a trained nurse.

Rev. W. A. Snyder visited her mother in Norfolk on Wednesday last.

Miss Grace Faulcon, of Petersburg, is the guest of Mr. and Mrs. A. N. Spratley, on West Main Street.

Mrs. Channing Yarborough, who has been the guest of Mr. and Mrs. W. W. Edwards, on West Main Street, has returned to her home at Manassas.

Miss Sallie Fleetwood has returned to her home in Waverly, after spending a week with Mr. and Mrs. W. J. Young, of Richmond.

Mrs. J. H. Shipp and daughter, Mrs. P. W. Bowers, of Elkton and White Post, are visiting in the home of L. E. Shipp, on East Main Street.

L. M. Lee, of Richmond, visited Waverly on Thursday last.

Miss Ellen Broaddus has returned to her home in Bowling Green, after spending two weeks with her sister, Mrs. George E. Burt, on Main Street.

On March 25, Rev. and Mrs. W. W. Edwards celebrated the fifteenth anniversary of their marriage in their home on West Main Street. The whole lower floor was decorated, the color scheme being yellow and white. Rev. J. S. Foster, in an appropriate manner presided over the occasion. Mrs. Edwards wore her wedding gown of white satin with large bouquet of sweet peas. The dining-room was in charge of Misses Nell Gray and Sallie Fleetwood. Mrs. J. D. Gray was seated at the punch bowl by Misses Myrtle Harrison and Evelyn May. During the evening a great number of friends called to offer their congratulations and best wishes to this happy couple. Friends and relations from a distance included Mr. and Mrs. J. J. Bristow, of Franklin, Va.; Herndon Taliaferro, Mr. and Mrs. C. H. Yarborough, Sr., of Richmond, Mr. and Mrs. A. R. Yarborough, of St. Albans, W. Va.; Professor and Mrs. C. H. Yarborough, Jr., of Manassas, and Mr. and Mrs. Stanton Pilcher, of Petersburg.

LOUISA

[Special to The Times-Dispatch.]

Louisa, Va., April 4—Mrs. James West returned on Wednesday from a visit of several weeks to her parents, Judge and Mrs. George K. Anderson, at Clifton Forge.

Dennis Winston left on Monday to visit his daughter, Mrs. Ernest Edwards, at Cohoke, King William County.

Mr. and Mrs. W. C. Bibb spent several days last week in Richmond.

Miss Kilburnie Barrett, who is at school in Lynchburg, is expected home for Easter.

Mrs. Georgie Burruss is visiting her brother, Dr. W. O. Smith, here.

Rev. John London and wife and Miss Mamie London, will spend Easter with Mrs. Floyd Chaney.

Mr. and Mrs. R. L. Gordon have returned to their home here.

Eugie Hughes, of Richmond, was in Louisa this week.

EMPORIA

[Special to The Times-Dispatch.]

Emporia, Va., April 4—Mrs. Jesse Lee is visiting her parents in Chatham, Va.

Miss Lillie Percival, of Brunswick, has concluded a visit to friends here.

R. H. Davis, of Petersburg, was a visitor here on Wednesday.

Mrs. J. R. Whitehead is visiting relatives in Norfolk.

Miss Ella Hall, of Brunswick, is visiting friends here.

Miss Sallie Bailey visited Petersburg during the week.

E. Peyton Turner, of Richmond, spent the past week end here visiting relatives.

Miss Nettie Leitwitch, of the Petersburg High School faculty, visited friends here during the week.

Charles Buford, Jr., a student at Richmond College, visited his parents last week.

Rev. J. W. Heckman, of Brunswick, was here during the week.

Mrs. Gilette Claude, of Southampton, is visiting Mrs. L. M. Lee.

J. E. Snow, J. B. Lashley, S. H. Short and Riggin Clark, of Lawrenceville, were here on Sunday to see Arthur S. Green, who is quite sick.

Hugh H. Fuller visited Rocky Mount, N. C., last week.

Charley Hudson and wife, of Richmond, visited relatives here on Sunday.

Dr. T. McN. Simpson, of Richmond, was a guest at the home of Lyman Harrell, on Tuesday.

Mrs. Turner M. Chambliss visited relatives in Lawrenceville on Tuesday.

Miss Kate Tunstall visited friends in Weldon, N. C., on Friday and Saturday.

Mrs. J. N. Boykins, of Butterworth, visited Mrs. W. F. Skinner last week.

Mr. and Mrs. Carter Beverly, of Richmond, were guests at the rectory on Monday.

Misses Virginia and Katherine Grizzard, of Sussex, spent the week-end with their sister, Mrs. S. Y. Harding.

Mrs. R. E. Callehan visited Norfolk during the week.

J. S. Wrenn, deputy clerk, was in Richmond several days with his brother, E. Moss Wrenn, who is a hospital patient.

Dr. J. H. Smith, supervisor of agents for the Atlantic Life Insurance Company, has been kept at home during the past week on account of sickness.

Mr. and Mrs. A. R. Garber, of Lawrenceville, are visiting the latter's parents here.

E. Spatig, of Lawrenceville, was here on Thursday night.

The "Jolly Twelve," composed of girls of the younger set, were entertained by Miss Sarah Briggs, at "Village View" on Friday afternoon. Forty-two was played. Miss Mattie Wyche winning the prize.

Among those from here visiting Richmond during the past week were Mesdames I. M. Lee, R. G. Dyson, A. N. Goodwyn, J. R. Grizzard, J. D. Peebles, W. E. Stevens, W. T. Harding, Dr. and Mrs. E. M. Parker, Dr. and Mrs. L. Lofton, Misses Mary and Lael Cochran, Sarah Briggs, Nellie Hill and Lila Dena, R. E. Callehan, A. F. Dodd, R. J. Green, Eddie Wyche and W. J. Oliver.

The Joseph Hedges Chapter, D. A. R., held its regular monthly meeting at the home of Mrs. W. W. Robertson, on Wednesday afternoon.

A short literary program followed the routine business of the chapter. A sketch of the life of Philip Freneau, the real poet of the Revolutionary period, was read by Mrs. R. J. Green.

Miss Myra Harrison read "Wild Honeysuckle," by Freneau. Mrs. H. M. Tredway read a paper on Charles Brockden Brown, the novelist.

NORWOOD

[Special to The Times-Dispatch.]

Norwood, Va., April 4.—The public school taught at Rock Cliff by Miss Lillian Wood, closed on Tuesday.

Custiss Robertson, of Roanoke, spent Saturday and Sunday with his father here.

Mrs. Johnnie Bolton and children left on Tuesday morning for their home in Whitney, N. C.

Little Miss Violet Robertson, of Richmond, is now with her aunt, Mrs. Eldridge Robertson, of Manteo.

Mrs. Mabel Burks and little son, of New York, arrived here on Sunday to spend some time with Mrs. Burks's mother, Mrs. Sidney Bolton.

Miss Minnie Dolen returned from Lynchburg on Saturday.

Mrs. Russell Akers and children and Miss Ruth Akers, of Gladstone, were among the visitors of Mrs. Sidney Bolton on Sunday and Monday.

Mrs. Ed Burks spent Wednesday in Lynchburg.

Curtis Bolton left on Monday for his business in Bluefield.

CULPEPER

[Special to The Times-Dispatch.]

Culpeper, Va., April 4—W. A. Porter, of Greensboro, N. C., who was a recent guest of his brother and sister-in-law, Mr. and Mrs. Fred Porter, on Jameson's Hill, and has since been with relatives in Upper Culpeper and at Newham and "Glenislough," in Madison, left for home on Wednesday.

Misses Fannie and Lulu Lewis are home after a six weeks visit to friends in Philadelphia and Washington.

Mr. and Mrs. George Powick, who have been spending the winter at Lakeland, Fla., are this week the guests of Rev. and Mrs. Kersey J. Hammond at the rectory on route to their home in Wilmington, Del.

Miss Frankie Taunt was hostess to a small bridge party on Saturday afternoon at her home on Main Street.

Mr. and Mrs. I. L. Johnson, with their daughters, Mrs. Jerome Spragua and Miss Estelle Johnson, and their little grandson, Master John Strother, have returned to Culpeper, after spending some time in West Virginia.

Mrs. Wallace Nalle has returned to her home here after spending the winter with her sons, Porter and Mercer Nalle, in Florida. En route home she was the guest of another son, Dr. Brooke Nalle, in Charlotte, N. C., and also visited her sister, Mrs. Holladay, in Richmond.

Ernest Hough, of "Western View," who has been spending some time in the South, sailed from New Orleans last week for Germany, and does not expect to return to Culpeper until the summer.

Miss Mildred Hill, who spent the week-end with the Misses Yowell at "Corner View," returned to Orange on Monday.

McChaney Jeffries, of Norfolk, who was also a guest at "Corner View," returned home on Wednesday.

FARMVILLE

[Special to The Times-Dispatch.]

Farmville, Va., April 4—Mrs. N. M. Gill and Mrs. R. L. Hodgins are visiting the latter's home in Richmond.

The Young Girls' Card Club was entertained on Saturday afternoon by Miss Alice T. Richardson.

Mrs. W. F. Burger has returned from Lynchburg, accompanied by her daughter, Mrs. L. H. Williams and little granddaughter.

Mrs. D. G. Robertson has returned to her home in Roanoke, after spending a month with Mr. and Mrs. C. A. Price.

Mrs. J. A. Davidson, Miss Pedigo and Miss Putney were recent visitors to Richmond.

A delightful "tea" was given on Friday afternoon in the Randolph Club rooms for the benefit of the Normal League.

Dr. Garrett, of Norfolk, will give an interesting lecture on "Unwritten History" at the Baptist Church on Tuesday.

The Conservatory of Music began its spring recitals with a "children's recital" on Saturday afternoon. Those taking part, of whom were under fourteen years of age, were: John Hamlet, Sidney Jarman, Louise Schmidt, Dudley Beagner, Mildred Vaden, Ruth Cox, Elizabeth Maring, Rodney Vaden, Mary Rice, Virginia Anderson, Hettie Richardson, Sallie Gray, Robert Cralle, Edna Garnett, Celeste Argile, Mary Lewis, Virginia Wall, Victoria Valentine, Pearl Young, Mary Garland, Dallas Dahl, Martha Jane Hart, Elizabeth Wilson, Thelma Conley.

"Old King Cole," an opera in three acts, was given to a large and appreciative audience on Friday afternoon at the auditorium of the Normal School.

FRECKLES

Now Is the Time to Get Rid of These Ugly Spots.

There's no longer the slightest need of feeling ashamed of your freckles, as the prescription o thine—double strength—is guaranteed to remove these homely spots.

Simply get an ounce of othine—double strength—from any druggist and apply a little of it night and morning and you should soon see that even the worst freckles have begun to disappear, while the lighter ones have vanished entirely. It is seldom that more than an ounce is needed to completely clear the skin and gain a beautiful clear complexion.

Be sure to ask for the double strength othine, as this is sold under guarantee of money back if it fails to remove freckles.—Advertisement.

AMHERST

[Special to The Times-Dispatch.]

Amherst, Va., April 4—Miss Ruth Maurice, of Sweet Briar, was the week-end guest of Miss Harriet McN. Evans.

Miss Eugenia Cox has gone to Remington to visit her brother, Professor W. D. Cox.

Miss Mary Dearborn, who has been spending several weeks with her home folks, has resumed her duties as teacher of music at a school in Clinton, N. C.

Mr. and Mrs. John E. Jackson and the Misses Jackson have returned to their home at Tazewell, after spending several days with Miss Mary C. Ellis.

Rev. Mr. Schroeter preached at Ascension Episcopal Church on Wednesday afternoon. It is probable that he will be called to this parish.

Dr. Bernard Kyle, who has been stationed at Amherst for about a year past, holding the position of surgeon to the construction force, which is building the double-track on the Southern Railway, will go to Lynchburg at an early date for the practice of his profession.

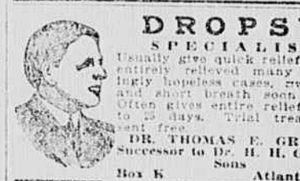

DROPSY
SPECIALIST

Usually give quick relief, have entirely relieved many seemingly hopeless cases, swelling and short breath soon gone. Often gives entire relief in 15 to 25 days. Trial treatment sent free.

DR. THOMAS E. GREEN
Successor to Dr. H. H. Green's Sons
Box K Atlanta, Ga.

Madison 6610.

A dentist's success is marked by the services which he gives his patrons. Good dental services can be had only from skilled and experienced dentists, who use the best material. We use only the best material and do only first-class work, and fully guarantee every job. Our charges are in reach of all, and most reasonable. See us before going elsewhere. Free examinations.

8:30 A. M. to 8 P. M.

Dr. T. M. Hawkins and Associate
811 East Broad Street.

"The Shopping Centre" **Miller & Rhoads** "The Shopping Centre"

Complete Pre-Easter Readiness Is Announced in All Departments Featuring

Feminine Outer Apparel and Accessories!

The past week has witnessed many charming assortments among the new arrivals throughout the store—any number of New Outergarments for women, misses and children; also New Millinery, and the most correct things in Hosiery, Footwear, Neckwear, Gloves, etc.—all of which are now ready for choosing, and at our usual moderate prices. Of course, **YOU** are expected.

The Smartest Silk Suits, Of the Season are These Shown Here at $25

HANDSOME SUITS OF SILK POPLIN AND SILK MOIRE—With that look of exclusiveness about them that is characteristic of most of the garments we sell. New draped and tiered models, shown in all the correct shades, some with touches of lace and other trimmings. They are EXCEPTIONAL VALUES!

Our $25.00 Woolen Suits

Supreme in value; unmatched in variety. These comprise an elegant selection of black and white checks; also the smart crepe poplins and fancy novelty weaves and plain weaves, in poplin and serge; jaunty tiered, draped and other models, with taffeta, moire and lace trimmings; shown in all the popular colors and black.

Lovely Suits at $35.00

An extensive collection of high-class suits of serge, poplin, crepe poplin and wool crepes; shown in wistaria, navy blue, Copenhagen, reseda and other popular colors; also in blacks and shepherd checks.

Choice Models at $18.50

Women's Suits in various authentic spring styles; not overtrimmed, for this, by adding to the cost, would necessarily cheapen the quality. These are ALL QUALITY—through and through—the best values to be found at this price. All wanted colors are represented.

Taffeta Silk Dresses

A nice collection of Fashionable Taffeta Dresses, in both plain and changeable—comprising the newest punch tunics and the two, three and five-tier model skirts; some waists being trimmed with embroidered lace or plaitings of self-material. Prices range upwards from

$12.50 to $50

SPECIAL

Thirty-Five Sample Suits

PRICED AT ABOUT ONE-THIRD LESS THAN FORMERLY; are elegant sample suits of crepe, poplin, fancy crepe, wool poplin, black and white checks, silk crepes and moire poplins—MOSTLY ALL SIZE 36. For a quick sale these are priced variously—

$10 to $35

Children's Fancy White Dresses

For Parties, Confirmation and Easter

We are now exhibiting a most extensive line of the smartest new dresses of chiffon, crepe voile and French batiste, variously trimmed with Val. lace, net, Baby Irish lace, hand-embroidery and dainty tucks. Kimono and drop-shoulder sleeves and long waists; some with accordian plaited peplums of embroidery and net.

Sizes 6 to 14 years. $4.00 to $20.00, with nice selections at each price.

Also Pretty Voile and French Lawn Dresses, Ages 6 Months to 6 Years

Plain Dresses at $1.00 and up; also exquisite White Dresses, elaborately trimmed with velvet ribbon, rosettes, chiffon and ribbon roses, etc., up to $10.00, with a nice assortment at prices in between.

Children's and Misses' Hats

ADORABLE EASTER AND SPRING CREATIONS, with French boquets, lace and ribbon trimmings, in a variety so extensive that the proudest mamma may easily find a suitable headdress for her little dear. $1.00 to $10.00 each.

Infant's and Children's Coats

A very large and select showing of the fashionable and popular kinds; shepherd checks, plaids, serges, moire silks, Bedford cords, eponges, cashmeres, crepes and other novelty cloths. Prices $1.50, $2.00, $2.50, $3.50 up to $20.00.

Second Floor.

Special Pre-Easter Sale of

Dress Millinery at $5, $8.50, $10 and $12.50

It includes the most stunning styles of the spring season, and offers values that cannot be duplicated south of New York. Some of the newest ideas are:

The Bustle Hat (illustrated).
The Watteau Hat.
The Madcap Duchess Hat (introduced by Miss Ann Swinburn).
The Kelley Sailor.
Hundreds of other new models up to $45.00.

Special Values in Untrimmed Hats, Flowers, Trimmings and Ready-to-Wear Hats.

New Salons—2nd Floor.

Nothing in Footwear is so Attractive as

Sorosis Shoes!

Be Fitted NOW---in Time for Easter

Our Sorosis Shoe Shop is replete with new styles of Pumps for spring and summer.

They are cast in the "Slim Style" mold, and are enhanced by those subtle little touches which make for distinction.

Many appealing novelties and combinations are featured in—

Patent Colt, Patent Colt With Fabric Backs, Dull and Tan Leathers and White Canvas

Our expert fitting service offers exceptional facilities for those who have previously experienced elsewhere dissatisfaction in getting shoes properly fitted.

This New Pump

Exactly as illustrated. A new Pump that comes in patent colt and gunmetal, in either low or Cuban heels; sizes 2 to 7; in all widths—AA to D.

$3.50 pr.

Colonial Pumps

This charming Colonial Pump in black satin, patent or gunmetal, as illustrated; new Louis Cuban heels, sizes 2 to 7; in all widths—AA to D.

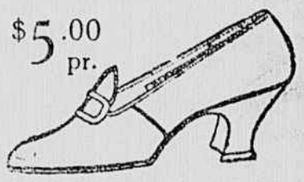

$5.00 pr.

We are the exclusive agents for the world-famed SOROSIS SHOES, and they can be obtained in Richmond only at this store.

Sorosis Shoes at $3.50 to $6.00

Are the last word in skilful shoemaking. See them.

Shoe Dept., Second Floor.