The Times-Dispatch

SIXTY-FOURTH YEAR

ADMITTEDLY

THE BEST MEDIUM IN THE SOUTH FOR CLASSIFIED ADVERTISING

TELEPHONE YOUR WANTS TO

THE TIMES-DISPATCH

MONROE 1 — 1 MONROE

WANT AD. RATES

DAILY, one cent a word when paid in advance. No ad taken for less than 10 cents.

SUNDAY one and one-half cent a word for all classified ads, except Situations Wanted at one cent a word. No ad taken for less than 15 cents.

NO ADS taken for less than 25 cents when charged or phoned in. Phoned orders not guaranteed. Classifications not guaranteed after 9:30 P. M.

LOST AND FOUND.

LOST, BUCKLE WITH WATCH charm, engraved "Calvin T. Lucy." Reward if returned to 2211 Floyd Avenue.

HELP WANTED—Male

WANTED, AT ONCE, RELIABLE, INdustrious married man who understands general farming; his wife to do cooking and keep house in order. Very nice place and good wages to right parties. Apply by letter, giving age, experience, size of family and references. CHARLES BILY, Mattoax, Va.

$75 MONTH PAID RAILWAY POSTAL clerks. Thousands appointments coming. Apply FRANKLIN INSTITUTE, Dept. 439-M, Rochester N. Y.

GOVERNMENT POSITIONS ARE EASY to get. My free booklet, Y-164, tells how. Write to-day—now. EARL HOPKINS, Washington, D. C.

MEN AND WOMEN WANTED TO FILL hundreds government life jobs; $65 to $150 month. Sample examination and questions and list of positions available free. Write immediately. FRANKLIN INSTITUTE, Dept. 435-M, Rochester, N. Y.

WANTED, REGISTERED PHARMACIST; only good man need apply. Box 98, Phoebus, Va.

WANTED, MEN FOR INSIDE WIRING for electric lighting. Correspond with F. W. RANDOLPH, Smithfield, Va.

WANTED, MAN WITH SOME CAPITAL to run flour and corn mill; good opportunity for right man. State age and experience. F. F. FINCH, Rock Castle, Va. 4

AUTOMOBILE SALESMAN: ONLY skilful drivers need apply; congenial work and big pay for man with $750 to invest with old reliable concern. E 207, care Times-Dispatch.

WANTED, IN CONTRACTOR'S OFFICE, a bookkeeper, who is familiar with this line of business. State in application experience, references and salary desired. Address J 610, care Times-Dispatch.

IF YOU ARE LOOKING FOR WORK see VIRGINIA BUSINESS EXCHANGE, the Select Employment Agency, 316 North Second.

WANTED, MEN AND WOMEN TO qualify for government positions. Several thousand appointments to be made next few months. Full information about openings, how to prepare, etc., free. Write immediately for booklet L. G 184, EARL HOPKINS, Washington, D. C.

LOCAL REPRESENTATIVE WANTED; no canvassing or soliciting required; good income assured. Address NATIONAL CO-OPERATIVE REALTY CO., V 817, Marden Building, Washington, D. C.

WANTED, AN EXPERIENCED SODA clerk at CHILDREY DRUG CO., First and Broad Streets.

WANTED, MAN WHO IS FIRST-CLASS automobile mechanic to do oxy-acetylene welding. Apply WM. P. ATKINSON CO., 820 West Broad, or 21 West Tabb Street, Petersburg, Va.

EXPERIENCED TYPEWRITER REpairman, permanent position. Address, stating salary wanted and reference, J. M. HEARN & CO., Asheville, N. C.

WANTED, A MAN WITH FULL EXperience to work on farm near Richmond. Address G 304, care Times-Dispatch.

WANTED TWO FIREMEN AND TEN laborers for paving plant at Acca station, on the R., F. & P. Railroad. Apply Saturday morning.

WANTED, ONE FIRST-CLASS WHITE barber; none other need apply. R. H. DIAS, 3821 Williamsburg Avenue, Fulton.

WANTED, TRAINED NEWSPAPER man for city editor morning daily. Give references. Address FOURTH ESTATE, care News and Observer, Raleigh, N. C.

WANTED, BY LARGE MERCANTILE house, young man experienced in office work, particularly in the handling of collections; references required. Good place to right man. Address A. H. E., P. O. Box 1257.

COUPLE FOR FARM; BIG WAGES. Don't miss this. Be at our office by 12 Wednesday. VIRGINIA BUSINESS EXCHANGE, 316 North Second.

WANTED, CARPENTERS AT ONCE; plenty of work. Address ABBITT BROS., Victoria, Va.

SITUATION WANTED—Male

BOOKKEEPER, WITH EIGHT years' experience, wants to make change. Address E 106, Times-Dispatch.

WANTED, POSITION AS STENOGrapher by young man with two years' experience. Has a high school education. Can furnish best of references. Address C 302, care Times-Dispatch.

WANTED, TO REPRESENT SOME house as city salesman. Have large acquaintance here. C 300, care Times-Dispatch.

SITUATION WANTED—Male

EXPERIENCED FARMER WANTS position on farm; references furnished. Apply G 329, care Times-Dispatch.

HELP WANTED—Female.

WOMEN, GET GOVERNMENT JOBS; $79 month. Common education sufficient. Bulletin of positions now available—free. FRANKLIN INSTITUTE, Dep't. 732 M, Rochester, N. Y.

WANTED, A FIRST-CLASS COOK. Apply between 9 and 12 and 6 and 8, with references, 1020 West Franklin.

WANTED, YOUNG LADY WHO UNderstands stenographic and general office work. Apply promptly, stating experience. F 700, care Times-Dispatch.

EXPERIENCED PANTRY WOMAN FOR hotel out of the city. Apply Wednesday morning VIRGINIA BUSINESS EXCHANGE, 316 North Second.

SITUATION WANTED—Female

IF YOU NEED FEMALE HELP SEE VIRGINIA BUSINESS EXCHANGE, Select Employment Agency, 316 North Second.

HELP WANTED—Male and Female

THOUSAND GOVERNMENT JOBS open to men and women; big pay. Write immediately for free list. FRANKLIN INSTITUTE, Dept. 431-M, Rochester, N. Y.

HELP WANTED—Professional

TEACHERS—CALLS FOR 1914-15 NOW ready; let us assist you; information furnished; write us. THE VIRGINIA TEACHERS' BUREAU, A. W. Cridlin, Manager, Woodland Heights, Richmond, Va. Phone Madison 5578. Also Gordonsville Branch, J. WALTON HALL, Manager, Box 151, Gordonsville, Va.

TEACHERS, SEND FOR FREE LIST of over one thousand vacancies, recently received; practically all direct calls; school and colleges, all departments. Many Virginia openings for Virginia teachers. Three agencies, one enrollment, guaranteed service. SHERIDAN'S TEACHERS' AGENCIES, Greenwood, S. C.; Charlotte, N. C.; Atlanta.

WANTED—Solicitors and Salesmen

HIGH-CLASS SALESMAN FOR EDISON dictating machines and office appliances in Richmond, Norfolk, Petersburg and other points in Virginia. LEATH SALES CO., Richmond.

WANTED, EXPERIENCED SALESMEN of good character and breeding to sell goods; permanent position. Apply from 8 to 9 A. M., Room 201 Old Dominion Building, corner Ninth and Main Streets.

WANTED—Agents

AGENTS: EVERY NEGRO WANTS our celebrated negro pictures; published expressly for negro trade; sells like hot cakes; catalogue free. PEOPLES PORTRAIT, Dept. 144, Chicago, Ill.

SUMMER BOARDING

ELKTON HOTEL, ELKTON, VA.

OPEN JUNE 1 TO OCTOBER 15. ON Shenandoah River; cool house, high ceilings, wide porches; Elk Rthia water; $9 to $12 per week. Booklet. D. C. GRAHAM, Manager.

KIRKWOOD COTTAGE OCEAN VIEW, water front, near hotel, all modern conveniences; large, spacious grounds; special June rates. MRS. W. F. POAT, 719 East Grace. Phone Monroe 3936-J.

BOULEVARD INN, HAMPTON ROADS; country and seashore combined with city conveniences; near golf links. MISSES TABB, Boulevard Inn, Hampton, Va.

THE GREENWOOD HOUSE WILL BE open for summer guests June 15. Situated in the heart of the Blue Ridge Mountains of Albemarle County, on Chesapeake and Ohio Railroad. This section of the State is noted for its beautiful scenery, mineral water, and its high elevation makes it prominent among the health resorts of the country. For full particulars apply MRS. M. S. HARRIS, Greenwood, Va.

WILLOUGHBY CLUB, MRS. ANDREW BROWN, Seventh Street, Willoughby Beach, open June 1 for guests.

SUMMER BOARDERS—RHODES COTtage, ten minutes' walk to Natural Bridge. For rates write to MRS. H. L. RHODES, Natural Bridge, Va.

FOR RENT—Rooms

NICE BRIGHT ROOM FOR RENT, West Grace, furnished or unfurnished. Address C 816, care Times-Dispatch.

TWO LARGE ROOMS, COMPLETELY furnished for housekeeping. 104 West Grace.

BEAUTIFULLY FURNISHED, COOL rooms; all modern conveniences; unsurpassed table service. 110 East Franklin Street.

FOR RENT, NICE BRIGHT FRONT room, furnished, West Grace Street. F 713, care Times-Dispatch.

FOR RENT—Furnished Apartments.

PARTY VACATING DESIRABLE FIVE-room apartment in the Hanover Apartments desires to rent same, furnished or unfurnished. Excellent cafe in basement. Phone Madison 6170-J.

WANTED—Furnished Apartments.

FURNISHED HOUSEKEEPING apartment immediately, for summer; no children; state location, number of rooms and how furnished; gas or coal range and rental asked; can furnish excellent references. C 227, care Times Dispatch.

BOARDING

FIRST-CLASS APARTMENTS, VAPOR heat, private bath and excellent cuisine furnished to permanent and transient guests. MRS. CHARLES K. BOWERS, MRS. CABELL H. CAUTHORN, 115 East Franklin.

WHEN YOU COME TO RICHMOND stop at 1009 East Clay Street, where you can get a nice, clean room for 50c. Meals served in old Virginia style.

419 WEST GRACE STREET, NICELY furnished rooms; board; modern conveniences.

BOARDERS FOR LARGE, COOL room; also table boarders. 112 East Franklin.

BOARDERS WANTED IN SUBURBS; everything up-to-date; good board and large lawn; ten minutes' ride from Broad Street on car line. Call Monroe 2981-J.

NICE ROOM, WITH OR WITHOUT board, furnished or unfurnished; West Grace Street. Address C 803, care Times-Dispatch.

FIRST-CLASS FRONT ROOMS, WITH board, 216 Shafer Street, four doors south of The Chesterfield.

WANTED—Board

GENTLEMAN, WIFE AND TWO CHILdren desire board in refined neighborhood, close to city and convenient to car; references exchanged. Reply, giving location and full particulars. B 121, care Times-Dispatch.

FOR RENT—Apartments.

FLAT, THREE ROOMS, FULTON HILL, five minutes to car line; shade trees, good water, cheap rent. C 809, care Times-Dispatch.

ATTRACTIVELY FURNISHED three-room and bath apartment, third floor, Franklin Street, central. Phone Madison 3328-J.

FOR SALE—Real Estate

GET IN ON THE GROUND FLOOR now on the Brightwood lots. Grand sales day to be announced in few days. Those who failed to buy Roland Park lots when they were first put on the market know now what they lost by not buying early. The opportunity is offered you here now to buy from first hands at the bottom price. Select your lot before sale day. JULIAN C. ANDERSON & CO., INC., 26 North Seventh Street.

HIGHLAND PARK ADDITION.—TAKE cars at Seventh and Broad, get off at Fourth Avenue and Stuart Avenue, and you are right at this beautiful subdivision, which is included in the proposed new annexation lines. These lots are beautifully located, have shade trees, sewerage and sidewalks, and are now being sold at reasonable prices, and on easy and convenient terms. Prices sure to advance. Make your selections now and reap a profit, or secure a most desirable home site. HIGHLAND PARK DEVELOPMENT CORP., No. 711 Mutual Building. Monroe 3866.

FOR SALE, NINETEEN ACRES VINEyard, one-half mile from Lynchburg, Va., in full bearing condition. Prospect for this year's crop is $3,000. Price, $10,000; $3,000 cash, balance long terms. Address Owner, Y. ROGER, R. F. D. No. 3, Lynchburg, Va.

FOR SALE, ELEGANT FARM OF about 300 acres, 400 cleared; two miles of town 3,500 inhabitants; within forty miles Norfolk, and on Norfolk to Richmond automobile highway. Farm is in high state cultivation, and one of the most productive in Virginia. J. E. BARRETT, Carrsville, Va.

SALE OF BRIGHTWOOD LOTS WILL be announced in a few days. Watch for it. Best property to put your savings in. See JULIAN C. ANDERSON & CO., about it.

WANTED—Real Estate

LET US GET YOU A TENANT FOR your vacant property. Special attention to collection of rents. WM. M. MILLER & CO., INC., 115 North Eighth Street.

LIST YOUR FARMS WITH J. A. CONNELLY & CO. Write postal for necessary blanks.

FOR SALE—Farms.

2,650 ACRES OF VERY FINE LAND for sale. Come to Texas and buy land, where values are doubling nearly every year. The above tract of land is all in one tract, and about 80 per cent agricultural, lying six miles south of the county site of Ochiltree County, Tex. Price, $12.50 per acre, with 37c due the State in thirty-five years, bearing 3 per cent interest. For further information write W. S. RUSSELL, at Sherman, Tex.

LIST YOUR FARM WITH COTTRELL'S FARM AGENCY, Richmond, Va. Postal will bring necessary blank.

FOR SALE—Houses.

FOR SALE, WATER FRONT HOUSES, with all modern conveniences; overlooking Fort Monroe and Hampton Roads; good boating, fishing; two minutes' walk to Buckroe car line. For further particulars, address H. S. WILSON, P. O. Box 16, Phoebus, Va.

NEW GROVE AVENUE HOME; CAN be seen day or night. Madison 1467; Monroe 2944-L.

FOR SALE OR EXCHANGE, FINE shingle cottage, Ocean View, Va., fronting on ocean; double porches on all sides; seven rooms; $5,000. C. B. GARRETT, Norfolk, Va.

WANTED—Houses.

WANTED, TO LEASE BUSINESS hotel in good town or city. Address Box No. 5, Lexington, Va.

WANTED—Farms.

WANTED, TO CORRESPOND WITH the owner of a large farm that is for sale, in either Virginia or Maryland. Don't want mountain land; large tract preferred. Give brief description and price in first letter. Address L 213, care Times-Dispatch.

FOR RENT—Miscellaneous.

FOR RENT, LARGE STABLES, SHEDS and pasturage. Can be used as storage. Rent, $10 per month. Apply 1350 North Twenty-fifth Street.

FOR SALE—Automobile

SLIGHTLY USED FIVE-PASSENGER 36 Chalmers, self-starter, for sale or exchange for clear real estate. 504 Mutual Building.

ROADSTER, 1912 CHALMERS, 30-horsepower; roomy; in first-class paint, tire and mechanical condition; cost new $1,600. Price, $525. LLOYD MOTOR CO., 315 West Main Street.

FIVE-PASSENGER AUTOMOBILE, 1913 model, excellent condition; will sacrifice for $400 cash. P. O. Box 762, Richmond, Va., or phone Monroe 4592-L.

CADILLAC, 1913 MODEL, PERFECT condition, never given a moment's trouble; been run only thirty-eight hundred miles; careful driver; not a scratch on car; looks like new; never had but one puncture; six United States tires and rim, two tires new, never been on car; will demonstrate. Price, $1,250 cash. Phone or write DR. CHAS. TOWNES, Waverly, Va.

WANTED

WANTED, TO BUY FOR CASH, household goods in any quantity. Phone Madison 3851.

WANTED, TO BUY SECOND-HAND furniture in any quantity. Phone Monroe 5816.

WANTED, TO BUY FOR CASH, OLD gold and silver. E. C. MEYER JEWELRY COMPANY, 21 West Broad Street.

SHELVING WANTED—WANTED TO buy some good second-hand shelving, suitable for paints or drugs. Give particulars and state where shelving can be seen. ALPHA, P. O. Box 339, City.

DAILY PUZZLE

What kind of dress goods?

ANSWER TO YESTERDAY'S PUZZLE

Empress.

ICE, COAL AND WOOD

BUY PLATE ICE. IT IS FROZEN harder than any other ice, which makes it last longer, consequently you use less. Plate ice is the purest and best that is made, yet it costs no more than ordinary ice. TYLER & RYAN, 1001 West Cary Street. Madison 1979. Monroe 3017.

FOR SPRING COOKING COKE CANnot be excelled; $2.50 per load. We also handle the best stove and nut anthracite and lump splint coal. Good service and prompt delivery. TYLER & RYAN, 1001 West Cary Street. Madison 1979, Monroe 3017.

PERFECTLY DRY OAK AND PINE blocks, easy to split; dry slab cut in right season are the cheapest hot weather wood, because it makes quick blaze. Virginia anthracite stove and nut size will save $2 on ton. It burns everywhere. Delivery on auto truck on thirty minutes' notice. LONG'S, Madison 1069.

PERSONAL

LADIES, YOUR HAIR IS IMPORTANT.

YOUR CUT HAIR OR COMBINGS made into beautiful switches, pompadours, wigs, curls, etc., in the most artistic manner. Charges very moderate. THE ROLALLE HAIR PARLORS, 221 East Broad.

LADIES, YOUR HAIR; SOMETHING NEW—SUN DRYING.

SHAMPOOING, LADIES' HAIR SHAMpooing, 35c.; English methods used; sun drying or by electricity, 35c. this week. Manicuring, scalp treatments, hair dressing, etc. THE ROYALLE, 221 East Broad (new address.)

LADIES, YOUR HAIR.

COME AND SEE OUR NEW PARLORS. We are selling pure hand-made switches; great bargains this week. All shades in stock. THE ROYALLE HAIR PARLORS, 221 East Broad.

LADIES, YOUR HAIR.

YES, WE REDYE OR REMAKE faded switches, pompadours, etc., equal to new. Charges moderate. THE ROYALLE HAIR PARLORS, 221 East Broad.

HUMAN HAIR BOUGHT AND SOLD at HUGHES'S, 209 North Third St.

FOR SALE

ONE RUBBER-TIRED TOP BUGGY, $50.

ONE RUBBER-TIRED PHAETON, good order, $75.

ONE OPEN DELIVERY WAGON, newly painted, $50.

ONE TOP GROCERY WAGON, $40.

FULL LINE TOP BUGGIES FOR THE business man; also pleasure rigs of all kinds in stock. Wagons for every purpose, top and open. Easy terms. A. MEYER'S SONS, 731 EAST CARY Street.

LET US HAVE YOUR PLATING. WE do the nickel, brass, copper, silver-plating and oxidizing. SOUTHERN NICKEL WORKS, 305 North Graham Street.

REFINISHING BRASS BEDS A SPEcialty. SOUTHERN NICKEL WORKS.

LET US WIRE YOUR HOUSE. WE can satisfy you with price and work. SOUTHERN NICEL WORKS.

ELECTRIC REPAIR WORK GIVEN prompt attention. SOUTHERN NICEL WORKS.

WE USE THE BEST EGYPTIAN LACquer on all antique goods. SOUTHERN NICKEL WORKS.

WE FURNISH AND INSTALL UP-TOdate electric and combination fixtures. SOUTHERN NICKEL WORKS.

ELECTRIC BELLS PUT IN FIRST-class order. SOUTHERN NICKEL WORKS.

LET US CHANGE YOUR GAS FIXtures to nice combination fixtures. SOUTHERN NICKEL WORKS, 305 North Graham Street.

FOR SALE, CHEAP, ALL KINDS OF second-hand mechanical tools. JEFFERSON LOAN OFFICE, 1705 East Main Street. Joseph Eisner, Proprietor.

LARGE, THREE-YEAR CALIFORNIA privet, only $3 per 100; two-year, average, two feet high, $1.75; small year-old plants, $1.25. F. H. SWEET, Waynesboro, Va.

MICROSCOPE, THREE-POWER LENS, second-hand, in good condition. Address DR. S., R. F. D., Farmville, Va.

FOR SALE, RUBBER TIR RUNABOUT and harness, counter fountain and rubber tire baby carriage and one brand new bath tub. 2517 P Street.

FOR SALE, ONE TWO-HORSE RUBber tire carriage. 12 North Fifteenth Street.

FOR SALE, CHEAP, IMMEDIATE DElivery (on account putting in a larger engine), one Lane & Bodley girder type Corliss engine; cylinder 18 by 48 inches, flywheel, 15 feet diameter, 26 inches face. UNION SEED & FERTILIZER COMPANY, Raleigh, N. C.

PANAMA AND STRAW HATS cleaned, blocked and retrimmed; no acids used. SCHLOSS, 822 East Broad Street. Uptown branch, 223 West Broad Street.

REMOVAL NOTICE—I. BLUFORD & Co., dealers in new and rebuilt machinery, boilers, engines, contractors' equipment, etc., announce their removal to 501 North Fifteenth Street, between Clay and Brown Streets, Richmond, Va.

STUDEBAKER BUGGIES, SURREYS and runabouts, laundry, farm and grocery wagons; light truck, $40; top buggy, $40; runabout, $20; one furniture wagon. T. H. DUE & CO., 804 Brook Avenue.

FOR SALE, VERY CENTRALLY LOcated six-chair barber shop; good business; cheap rent; great bargain for quick buyer. F 703, care Times-Dispatch.

PRICES REDUCED ON DRY KINdling wood to $1.50 for short and $1.75 for long hauls. Prompt deliveries. Phone Monroe 656. DAVID M. LEA & CO.

FOR SALE, SOME WIRELESS TELEgraph instruments cheap. If interested phone Madison 4863-L.

BUGGIES AND WAGONS, ALL STYLES, at right prices. Wagon and automobile repairing a specialty. SMITH-MOORE VEHICLE CO., 314 North Fifth Street.

HANDSOME SOLITAIRE DIAMOND ring for sale cheap to quick buyer. F 717, care Times-Dispatch.

NOTICE

THE AMERICAN BOX COMPANY, Lynchburg, Va., makes apple barrels, apple boxes, flour barrels and silos; wholesale and retail distributors of egg crates and fillers, representing the largest and best company making fillers and egg cases in the world.

WANTED, THE PUBLIC TO KNOW THAT THE TUXEDO POOL ROOM, 707 EAST BROAD STREET, HAS CHANGED HANDS. NOW UNDER NEW MANAGEMENT ENTIRELY. EVERYTHING NEW AND UP-TO-DATE.

WANTED, THE PUBLIC TO KNOW that JAHNKE BROS., Jewelers, 912 East Main Street, buy, sell, exchange and REMOUNT DIAMONDS IN THE LATEST STYLES. Old gold and silver always taken in exchange.

YOUR OLD FURNITURE CAN BE EXchanged for new on easy payments. COBB FURNITURE CO., 1409 East Main.

EXPERT ON REPAIRING ALL THE new styles heels. We make them look just like new. Give us a trial. ROHM'S ELECTRIC SHOE REPAIRING SHOP, 210 East Broad Street. Phone Madison 6011.

NOTICE—Executor

Virginia Trust Company,
Richmond, Virginia.

THIS COMPANY HAVING QUALIFIED as coexecutor, along with Mrs. Charlotte J. Goodloe, of the estate of A. B. Eddins, deceased, all persons having claims against said estate are hereby notified to present them to the undersigned, and those indebted to the estate will please make payment at this office.

VIRGINIA TRUST COMPANY,
Executor of A. B. Eddins, deceased.

BUSINESS OPPORTUNITIES.

MONEY TO LOAN; STOP PAYING rent; we lend money to buy or build homes or to pay off mortgages anywhere in the United States; only 5 per cent annual interest; we give you nine years and eight months to repay the loan at the rate of $8 per month on each $1,000 borrowed; we will show you that it is cheaper to own your own home than to pay rent; six months' grace in case of adversity. EMPIRE MORTGAGE COMPANY. Write for full particulars to M. Davidson, Special Agent, 1017 Mutual Building, Richmond, Va. Agents wanted.

IF YOU WANT TO BUY OR SELL A business of any description, any location, write COMMERCIAL BUREAU OF INFORMATION, INC., Box 756, Richmond, Va.

SIX PER CENT INTEREST PAID ON savings if left for twelve months or longer. Our certificates of deposit backed by real estate security. COMMERCIAL TRUST COMPANY, Empire Life Building, Atlanta, Ga.

WANTED, PARTNER, WITH SOME capital, for store, mill or farm. Box 55, Route 4, Louisa, VA.

FURNITURE STORE FOR SALE IN A live Virginia town. A chance to make money. L 232, care Times-Dispatch.

AN UNUSUAL OPPORTUNITY TO take over a profitable, going, well-organized distributing business (machinery); a big demand has been created for the product, and by the investment of $10,000, absolutely secured, you will be assured of both a very attractive profit and a pleasant, lucrative position. E 206, care Times-Dispatch.

FOR SALE, FURNISHED ROOMING house, doing good business, centrally located; party leaving city. Cheap to quick buyer. Address G 418, care Times-Dispatch.

WANTED, EXPERIENCED PARTNER to start wholesale commission produce and brokerage business in good town. State experience and capital desired invest. Address M. A. TAYLOR, Wit, N. C.

POULTRY, PET AND LIVE STOCK

FOR SALE, TWENTY GOOD MULES, right out of the hardest kind of work, from 1,000 to 1,400 pounds, $200 per pair and up; one pair bay horses, weighing 2,800 pounds, right out of hard work; also one six-year-old brown road horse, sound and fearless; one McCormick runabout and hand-made set of harness, which I have no further use for. Apply THE SOUTHERN TRANSFER COMPANY STABLES, 16 South Fifteenth Street.

PONIES FOR SALE, WELSH AND Shetland. Call or write for catalogue. RIVERSIDE PONY FARM. City address, 411 South Laurel Street.

ONE FIVE-YEAR-OLD THOROUGHbred riding and jumping mare; bargain. MR. KELLEY, 14 South Tenth Street.

FOR SALE, FINE MALTESE CATS, two bulldogs cheap. JOHN W. TURNER, 406 East Main.

FOR SALE, BAY MARE, VERY FAST and gentle, any lady can drive, and rubber-tired runabout and harness; can be bought cheap. Phone Madison 1421-L.

MISCELLANEOUS

WANTED, CARPETS TO DUST AND scour by latest improved machinery; 9 by 12 only $1. We also make over all kinds of carpets. NEW YORK CARPET CLEANING CO., 2001 East Franklin. Monroe 2086.

FOOT TROUBLES?

"THE RALSTON HEALTH SHOE." When Ralstons go on, foot troubles go off. GEO. E. SHUMAN sells them, 631 East Broad. The Ralston Boot Shop.

SHOES! SHOES! SHOES!

922 EAST BROAD, NEAR CITY HALL, is the new home of BOWDEN'S SAMPLE SHOE STORE. Good shoes cheap for the whole family.

SHOES! SHOES!

CUT-RATE SHOES FOR MEN, WOmen and children; you'll find our prices will suit your purse. EMPIRE SHOE CO., 504 West Broad.

GARDEN TOOLS.

BEFORE BUYING YOUR GARDEN supplies, see us; we carry the largest line in the city, at reasonable prices, also complete line of lawn mowers, from $2.50 up to $20. EVANS HARDWARE CO., INC., 709 West Broad Street. Madison 3086.

SPORTING GOODS.

WE HAVE THE LARGEST LINE OF baseball goods and fishing tackle in the city. We can save you time and money and give you better goods. EVANS HARDWARE CO., INC., 709 West Broad Street. Phone Madison 3086.

DON'T YOU WORRY.

WINDOW AND HOUSE CLEANING made easy; washing white paint, staining and waxing floors, our specialty. WILLIAM JOHNSON, Monroe 3120.

PROPOSALS—Sealed

REMOUNT DEPOT, FRONT ROYAL, Va., April 13, 1914.—Sealed proposals in triplicate for constructing the following public buildings on reservation here, including steam heat, electric lights and plumbing: One barrack, one administration building and storehouse, one commanding officer's quarters, two junior officer's quarters, one veterinarian's quarters, two double N. C. O. quarters, one dispensary, three colt stables, one wagon shed, one shop building, one veterinary storehouse, subsoil drainage system, will be received until 11 A. M. May 15, 1914, and then publicly opened. A deposit will be required on all plans furnished prospective bidders to insure their return. Information furnished upon application to Constructing Quartermaster.

NOTICE—Administrator

THE UNDERSIGNED HAVING QUALIfied as administrator c. t. a. of the estate of Laura C. Wise, deceased, all persons having claims against the said estate are hereby notified to present them to him at 1122 Mutual Building, and those indebted to the said estate are requested to make payment.

JAMES D. WISE.

MEETINGS.

THE ANNUAL MEETING OF THE Mutual Assurance Society of Virginia will be held at the office of the society on MONDAY, May 18, 1914, at 1 o'clock P. M.

G. MOFFETT KING,
Secretary.

THE ANNUAL MEETING OF THE stockholders of the Baughman Stationery Company will be held at the office of the Company, 1322 West Broad Street, WEDNESDAY, May 13, 1914, at noon.

JAS. S. FRANCIS,
Treasurer.

A CALLED COMMUNICATION of the Richmond Randolph Lodge, No. 19, Ancient, Free and Accepted Masons, will be held in the Masons' Hall, Franklin, near Eighteenth Street, THIS (Wednesday) EVENING, May 13, 1914, at 8 o'clock, for work in the degrees.

All Master Masons in good standing are cordially invited to attend.

By order of the Master.

W. A. CLARKE, JR.,
Secretary.

NOTICE—Bankrupt

IN THE DISTRICT COURT OF THE UNITED STATES FOR THE EASTERN DISTRICT OF VIRGINIA.

In the matter of THOMAS DAWSON, Bankrupt. | No. 1450. In Bankruptcy.

NOTICE OF FIRST MEETING OF CREDITORS.

To the creditors of THOMAS DAWSON, of Richmond, in the County of Henrico and district aforesaid—Bankrupt:

Notice is hereby given that on the 5th day of May, A. D. 1914, the said THOMAS DAWSON was duly adjudicated bankrupt, and that the first meeting of his creditors will be held in my office, Rooms No. 802 and 803 American National Bank Building, Richmond, Va., on the 22D DAY OF MAY, A. D. 1914, at 10 o'clock in the forenoon, at which time the said creditors may attend, prove their claims, appoint a trustee, examine the bankrupt, and transact such other business as may properly come before said meeting.

THOS. B. SNEAD,
Referee in Bankruptcy.

May 12, 1914.

AUCTION SALES—Future Days.

By C. L. & H. L. Denoon,
821 East Main Street,
Real Estate Auctioneers.

AUCTION SALE
OF
DESIRABLE BRICK DWELLING 2219 PARK AVENUE, SEVEN ROOMS, ELECTRIC LIGHT, GAS, BATH, ETC.

At the request of the owner, we will sell by public auction, on the premises, on

THURSDAY, MAY 14, 1914,
at 6 P. M.,

that neat, attractive and well-located brick dwelling, No. 2219 Park Avenue, containing seve nrooms, with modern improvements. Lots fronts twenty-five feet on south side of Park Avenue.

This property is located in growing West End, and will make a nice home or good investment.

TERMS: Announced at sale.

C. L. & H. L. DENOON,
Auctioneers.

By Edward S. Rose Company,
Real Estate Auctioneers.

COMMISSIONER'S AUCTION SALE
OF
AN ATTRACTIVE SUBURBAN HOME IN THAT SECTION OF HENRICO COUNTY KNOWN AS "HILL CREST PARK."

Located on Hazelhurst Avenue, one block west of the old Meadow Bridge Road, and within three blocks west of the Highland Park street car line. The improvements consist of a seven-room two-story and attic frame dwelling of modern architecture; lot fronts 72 by 141 feet to an alley; well of excellent water; fruit trees, etc.; location commanding.

In execution of the below mentioned decree, I will, on

THURSDAY, THE 14TH DAY OF MAY,
at 5 o'clock P. M.,

sell by auction, upon the premises, the property located as above. At this beautiful season of the year we have a longing for the country. This offering affords you a chance to combine both city and country life. Do not miss this. Take an evening off, 'twill benefit you.

TERMS: One-third in cash, the residue in two equal instalments at six and twelve months, with notes bearing 6 per cent interest from day of sale, the title to be retained until the whole purchase money is paid and a conveyance is ordered by the court; or all cash, at the option of the purchaser.

ALBERT O. BOSCHEN,
Special Commissioner.
EDWARD S. ROSE CO.,
Auctioneers.

IN THE CLERK'S OFFICE OF THE CIRCUIT COURT OF THE COUNTY OF HENRICO:

Claude L. Shakespeare, who sues,
Plaintiff.
against
Etta Shakespeare et als.....Defendant

I, T. C. Fletcher, deputy for Samuel P. Waddill, clerk of the said court, do certify that the bond required of the special commissioner by the decree rendered in said cause on the 4th day of May, 1914, has been duly given.

Given under my hand as clerk of the said court this 7th day of May, 1914.

T. C. FLETCHER,
Deputy Clerk.

(Continued On Ninth Page.)
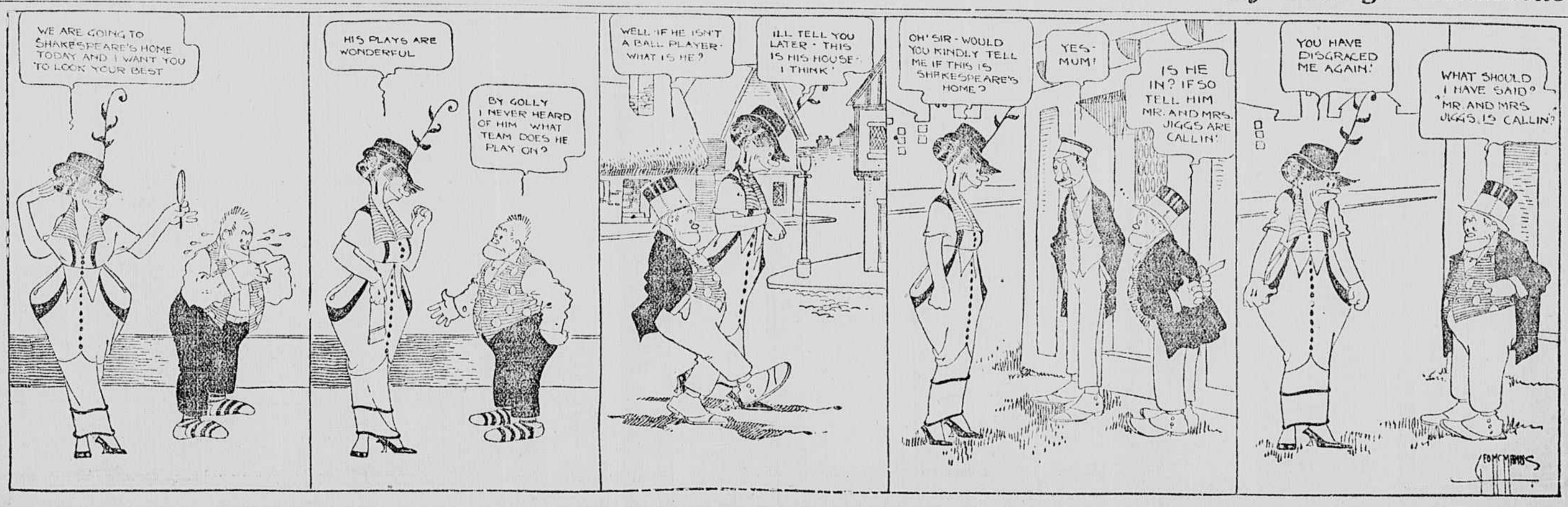
Bringing Up Father (In England) -:- Copyright, 1913, International News Service. -:- *By George McManus*