SPORTS UP-TO-THE-MINUTE HAPPENINGS EVERYWHERE SPORTS

ERRATIC BALL GAME LOST BY WASHINGTON

Faber and Engel Driven From Mound, and Cicotte and Ayers Were Batted Freely.

BOSTON BEATS BROWNS TWICE

Red Sox Jump Into Second Place, While Detroit Goes to Fourth Station, Having Suffered a Double Defeat by Yankees.

American League Results

YESTERDAY'S SCORES.

Cleveland, 0; Philadelphia, 3.
Detroit, 1; New York, 3 (first game).
Detroit, 4; New York, 8 (second game).
Chicago, 0; Washington, 5.
St. Louis, 3; Boston, 5 (first game).
St. Louis, 2; Boston, 6 (second game).

STANDING OF TEAMS.

	Won.	Lost.	P.C.
Philadelphia	52	32	.619
Boston	48	40	.545
Washington	45	40	.529
Detroit	47	42	.528
St. Louis	44	42	.512
Chicago	44	42	.512
New York	35	49	.417
Cleveland	29	57	.337

WHERE THEY PLAY TO-DAY.

Cleveland at Philadelphia.
Detroit at New York.
Chicago at Washington.
St. Louis at Boston.

Washington, July 22.—Chicago made the series with Washington one all to-day, taking the second game 9 to 5. Faber, of Chicago, and Engel, of Washington, were driven off the slabs, and Cicotte and Ayers, who succeeded, were none too effective. It was one of the most erratic games played here this season. Score:

Chicago.	AB	R	H	O	A	E	Washington.	AB	R	H	O	A	E
Weaver ss	5	1	2	2	4	1	Acosta lf	4	1	2	3	2	1
Berger 2b	5	1	2	2	4	0	Moeller rf	4	1	0	0	0	0
Demmitt rf	3	1	1	1	0	0	Foster 2b	4	1	1	1	4	1
Collins lf	4	1	0	1	1	0	Gandil 1b	3	0	0	13	0	0
Gounler 1b	4	2	2	12	0	0	Shanks cf	3	0	0	2	0	0
Fonseca c	4	0	1	6	0	0	Morgan 2b	4	0	1	2	4	0
Schalk c	4	0	1	6	0	0	McBride ss	4	0	2	1	2	0
Breton 3b	3	0	2	2	4	0	Henry	4	0	0	3	1	0
Faber p	1	0	0	0	2	0	Engel p	1	0	0	0	2	0
Cicotte p	2	1	0	2	2	0	Ayers p	1	0	0	0	0	1
Totals	35	9	12	27	15	0	Totals	34	5	8	27	12	2

Score by innings: R.
Washington ..... 1 0 1 1 2 0 0 0 0 — 5
Chicago ..... 1 0 0 0 0 0 0 0 0 — 1

Summary: Errors—Foster, McBride, Henry, Shanks, Weaver, Bodie, Cicotte. First base on errors—Washington, 1; Chicago, 2. Left on bases—Washington, 7; Chicago, 7. First base on balls—off Engel, 1; off Faber, 2; off Cicotte, 2; off Ayers, 3. Innings pitched—by Engel, 4; by Ayers, 4; by Faber, 4—3; by Cicotte, 9—2. Hits—off Engel, 8; off Ayers, 8; off Faber, 7; off Cicotte, 9. Struck out—by Engel, 1; by Ayers, 2; by Faber, 1; by Cicotte, 2. Three-base hits—Foster, Demmitt 2, McBride. Two-base hit—Acosta. Sacrifice hits—Berger (2), Bodie, Moeller, Breton, Demmitt. Wild pitch—Engel. Passed balls—Collins, Schalk. Stolen bases—Schalk, Morgan, Collins, Foster, Weaver. Double plays—Collins to Schalk, Wild pitch—Faber. Passed balls—Schalk (2), Henry. Time, 2:29. Umpires, Hildebrand and O'Loughlin.

RED SOX WIN TWO

Boston, July 22.—Clashing twice with the St. Louis Browns to-day in a double-header, the Red Sox flayed the visitors on each occasion, scoring 5 to 3 in the first and 6 to 2 in the second. Four hits and two runs off Foster in the first two innings of the first game sent the Boston twirler to the bench, and Bedient finished the game. The second game was early won by the Red Sox, who hit James hard, while the Browns, in turn, could not make a successful combination to score more than two runs off seven hits. Score:

FIRST GAME.

St. Louis.	AB	R	H	O	A	E	Boston.	AB	R	H	O	A	E
Austin 3b	3	0	1	1	0	0	Hooper rf	4	1	2	1	0	0
Shotten cf	4	0	1	2	0	0	Scott ss	4	0	0	2	3	0
Pratt ss	4	0	0	4	2	0	Speaker cf	3	1	2	1	0	0
Walker lf	4	0	1	2	2	0	Lewis lf	4	1	1	4	0	0
Leary c	4	1	2	2	2	0	Gardn'r 2b	4	0	1	2	6	0
Williams rf	4	0	0	2	0	0	Janvrin 2b	4	1	2	2	2	0
Howard 1b	3	0	1	7	0	0	Hob'el 1b	3	0	1	13	0	0
Miller 2b	3	1	1	2	2	0	Cady c	4	0	0	6	5	0
James p	3	0	0	0	1	0	Shore p	4	0	1	0	3	0
Totals	33	2	7	24	11		Totals	33	6	12	27	14	0

Score by innings: R.
St. Louis ..... 0 1 0 0 0 0 0 1 0 — 2
Boston ..... 0 0 1 1 0 0 0 3 1 — 6

Summary: Errors—Austin (2), Miller. Two-base hits—Hooper (2), Speaker, Shotten. Stolen bases—Speaker, Janvrin, Hoblitzel. Bases on balls—off James, 2; off Shore, 1. Struck out—by James, 2; by Shore, 3. Sacrifice hit—Hoblitzel. Double plays—Walker to Leary; Walker to Leary to Austin; Scott to Hoblitzel. Passed balls—Leary (2). Umpires, Egan and Sheridan.

ATHLETICS BLANK NAPS

Philadelphia, July 22.—The Athletics defeated Cleveland to-day by the score of 3 to 0. The Naps could do but little with Pennock's delivery, while a wild throw by Morton and a pass by Callahore counted in the runs scored by the Athletics. Score:

Cleveland.	AB	R	H	O	A	E	Philadelphia.	AB	R	H	O	A	E
Graney lf	4	0	0	1	0	0	Murphy rf	3	2	1	0	0	0
Chapm'n ss	4	0	1	2	5	0	Walsh lf	1	0	0	3	0	0
Jackson cf	4	0	0	0	0	0	Collins 2b	4	0	2	2	2	0
Lajoie 2b	3	0	0	3	2	0	Baker 3b	3	0	0	1	1	0
Birke rf	4	0	1	0	0	0	M'Inn's 1b	4	0	0	11	1	0
Olson 3b	1	0	0	0	2	0	Strunk cf	3	0	1	0	0	0
Johnst'n 1b	3	0	1	13	0	0	Barry ss	3	0	0	4	4	0
Carisch c	4	0	2	3	0	0	Schang c	3	0	0	3	0	0
Morton p	2	0	0	0	1	0	Pennock p	3	1	1	1	3	0
Col'more p	0	0	0	0	2								
Leibold	0	0	0	0	0								
Bassler	1	0	0	0	0								
Totals	33	0	5	24	14		Totals	27	3	5	27	15	0

*Batted for Morton in seventh.
†Batted for Collamore in ninth.
Score by innings: R.
Philadelphia ..... 1 0 0 0 0 1 0 1 * — 3
Cleveland ..... 0 0 0 0 0 0 0 0 0 — 0

Summary: Errors—McInnis, Kirke, Morton. Two-base hits—Carisch, Collins. Sacrifice hits—Walsh (2). Stolen base—Johnston. Left on bases—Philadelphia, 5; Cleveland, 9. Struck out—by Morton, 2; by Pennock, 3. Double play—Olson to Lajoie to Johnston. First base on errors—Cleveland, 1. First base on balls—off Pennock, 3; off Morton, 1; off Collamore, 1. Hit by pitched ball—by Morton (Walsh). Wild throw—Morton. Time, 1:45. Umpires, Dineen and Evans.

YANKS WIN TWICE

New York, July 22.—The Yanks carried off both games of to-day's double-header with Detroit, winning the first to 1 in a pretty hard scuffle and the second 8 to 5. Caldwell, as well as

(Continued On Fifth Page.)

MARQUARD, IN SPLENDID FORM, BEATS CINCINNATI

Reds Are Held to Two Scattered Hits, While Douglas and Lear Are Found for Eleven.

BRAVES AND PIRATES SPLIT

Pittsburgh Blanked in First, but Comes Back Strong in Second and Wins Game in Eighth Inning. Cubs Defeat Philadelphia.

National League Results

YESTERDAY'S SCORES.

Boston, 1; Pittsburgh, 0 (first game, eleven innings).
Boston, 4; Pittsburgh, 8 (second game).
Philadelphia, 2; Chicago, 4.
New York, 4; Cincinnati, 1.
Brooklyn, 1; St. Louis, 2.

STANDING OF THE TEAMS.

	Won.	Lost.	P.C.
New York	49	32	.605
Chicago	49	37	.570
St. Louis	48	40	.545
Boston	39	41	.479
Cincinnati	39	46	.459
Philadelphia	37	41	.457
Pittsburgh	36	45	.444
Brooklyn	35	44	.443

WHERE THEY PLAY TO-DAY.

Boston at Pittsburgh.
Philadelphia at Chicago.
New York at Cincinnati.
Brooklyn at St. Louis.

Cincinnati, July 22.—Marquard was in great form again to-day and the Giants defeated the Reds 4 to 1. New York made one in the first, on a base on balls to Bescher, his steal of second and Robertson's single. They made three in the second on singles by Merkle, Meyers, Bescher and Burns. The Reds made their only run in the fourth on Daniels' triple and Herzog's grounder to Doyle. Score:

New York.	AB	R	H	O	A	E	Cincinnati.	AB	R	H	O	A	E
Bescher cf	4	2	1	1	0	0	Daniels rf	4	1	1	1	0	0
Doyle 2b	3	0	0	2	6	0	Herzog ss	4	0	0	3	5	0
Burns rf	4	0	1	2	0	0	Twiley lf	4	0	0	2	0	0
Robt'son lf	4	0	0	0	0	0	Niehoff 2b	3	0	0	2	1	0
Fletcher ss	4	0	0	4	3	0	Groh 3b	3	0	0	1	2	0
Merkle 1b	4	1	1	13	0	0	Moran cf	3	0	0	2	0	0
Meyers c	4	1	2	6	0	0	Mokie 1b	3	0	0	9	0	0
Grant 3b	4	0	0	0	0	0	Erwin c	2	0	0	4	3	0
Sweeney c	0	0	0	1	1	0	Wilhite p	0	0	0	0	0	0
Marquard p	4	0	2	0	1	0	Douglas p	2	0	1	0	5	0
							Lear p	0	0	0	0	0	0
							*Uhler	1	0	0	0	0	0
Totals	35	4	11	27	11		Totals	29	1	2	27	16	0

*Batted for Douglas in eighth.
Score by innings: R.
Cincinnati ..... 0 0 0 1 0 0 0 0 0 — 1
New York ..... 1 3 0 0 0 0 0 0 0 — 4

Summary: Error—Fletcher. Three-base hit—Daniels. Stolen bases—Bescher (2), Burns. Double play—Doyle to Fletcher to Merkle. Bases on balls—off Douglas, 1; off Marquard, 1. Struck out—by Douglas, 2; by Lear, 1; by Marquard, 4. Time, 1:32. Umpires, Klem and Emslie.

BRAVES AND PIRATES DIVIDE

Pittsburgh, July 22.—The Braves and Pirates split the double-header to-day, Boston shut out Pittsburgh in the first game scoring the winning run in the eleventh on Wagner's fumble, a sacrifice and Gowdy's single. Although the Braves drove Adams from the mound in the third inning they could not hold the lead and a batting rally by the Pirates in the eighth inning gave them the second game. Score:

FIRST GAME.

Pittsburgh.	AB	R	H	O	A	E	Boston.	AB	R	H	O	A	E
Mamaux rf	5	0	0	1	2	0	Deveore rf	4	0	0	1	0	0
Carey lf	5	0	1	2	0	0	Beers 2b	4	0	1	2	2	0
Leonard 2b	5	0	0	1	2	0	Connolly lf	4	0	1	2	0	0
Wagner ss	5	0	1	1	4	1	McNeille ss	4	0	1	7	4	0
Viox 2b	4	0	1	3	4	0	Schmidt 1b	3	0	0	15	1	0
Konetchy 1b	5	0	0	19	3	0	Deal 3b	4	1	0	0	1	0
Hyatt lb	0	0	0	2	0	0	Mann cf	1	0	0	1	0	0
Cutshaw ss	4	0	1	2	3	0	Gilbert rf	1	0	0	0	0	0
Coleman c	2	0	0	6	2	0	Dugey rf	1	0	0	2	0	0
Adams lb	1	0	0	0	0	0	Gowdy c	3	0	1	5	1	0
Kantlehner c	0	0	0	0	0	0	James p	1	0	0	0	2	0
Harmon p	2	0	0	0	2								
Totals	37	0	4	33	15		Totals	32	1	3	32	16	

*Batted for Coleman in tenth.
†Batted for Mann in ninth.
‡Deveore, right field and centre field.
Score by innings: R.
Pittsburgh ..... 0 0 0 0 0 0 0 0 0 0 — 0
Boston ..... 0 0 0 0 0 0 0 0 0 1 — 1

Summary: Errors—Carey, Wagner (2). Two-base hit—Viox. Sacrifice hits—Coleman, Luderus. Stolen base—Mensor. Sacrifice hit—Schmidt. Double play—Evers to Maranville to Schmidt. Bases on balls—off Harmon, 1; off James, 2. Struck out—by Harmon, 5; by James, 4. Passed ball—Coleman. Time, 1:50. Umpires, Rigler and Hart.

SECOND GAME.

Boston.	AB	R	H	O	A	E	Pittsburgh.	AB	R	H	O	A	E
Deveore cf	5	0	0	1	0	0	Mensor rf	4	2	1	0	0	0
Beers 2b	4	0	1	2	3	0	Carey lf	3	1	1	4	0	0
Connolly lf	4	1	0	2	0	0	Leon'd 2b	2	0	0	2	3	0
McNeille ss	4	2	2	4	2	0	§Wagner	3	1	0	1	2	1
Schmidt 1b	2	0	1	10	0	0	Viox 2b	4	1	2	0	2	0
Deal 3b	4	0	1	1	2	0	McCarty ss	2	0	0	3	3	0
Gather rf	3	0	1	0	0	0	*Hyatt	1	0	1	0	0	0
Whaling c	4	0	1	5	2	0	†Falsey	1	0	0	0	0	0
Crutcher p	3	0	0	0	0	0	Konetchy 1b	4	0	1	9	0	0
Davis p	0	0	0	0	0	0	JoeKelly cf	1	1	1	2	0	0
‡Hess	1	0	0	0	0	0	Kantlehner c	4	1	1	7	0	0
							Adams p	1	0	0	1	0	0
							Mamaux p	2	1	1	1	0	0
Totals	33	4	7	24	15		Totals	30	8	9	27	7	

*Batted for McCarthy in eighth.
†Ran for Hyatt in eighth.
‡Batted for Davis in ninth.
§Wagner, first base and shortstop.
Score by innings: R.
Pittsburgh ..... 0 0 1 0 0 0 0 6 * — 7
Boston ..... 0 2 0 0 0 0 0 0 0 — 4

Summary: Errors—McCarthy, Maranville, Devore. Two-base hits—Viox, Cather, Joe Kelly. Three-base hits—Hyatt, Maranville. Home run—Carey. Sacrifice fly—Schmidt. Stolen bases—Joe Kelly, Connolly, Maranville, Whaling. Struck out—by Adams, 1; by Mamaux, 4; by Crutcher, 3; by Davis, 1. Time, 2:04. Umpires, Rigler and Lincoln.

CUBS' SEVENTH VICTORY

Chicago, July 22.—The Cubs made it seven straight when they defeated Philadelphia 4 to 2 to-day. All the locals' runs were scored in the fifth on three hits and three Philadelphia errors. The visitors scored in the fifth on a pass, a sacrifice and a single. Paskert's home run in the sixth accounted for their second run. Score:

Chicago.	AB	R	H	O	A	E	Philadelphia.	AB	R	H	O	A	E
Leach cf	4	1	1	1	1		Byrne 2b	4	0	2	2	5	
Good rf	5	0	0	0	0		Paskert cf	3	1	1	3	0	
Saier 1b	3	0	0	13	0		Becker rf	4	0	0	1	0	
Zim'an 3b	1	0	1	0	0		Lobert 3b	4	0	1	1	2	
Corriden 3b	2	0	1	0	1		Magee lf	4	0	1	2	1	
Schulte lf	3	1	0	3	0		Lud'rus 1b	3	1	0	8	1	
Sweeney 2b	3	1	1	3	4		Martin ss	4	0	0	1	1	
Derrick ss	3	0	0	4	1		Killifer c	3	0	2	3	2	
Bresnahan c	3	1	0	3	1		Alex'der p	2	0	0	0	0	
Lavender p	3	0	0	0	4		Mayer p	0	0	0	0	0	
							*Cravath	1	0	0	0	0	
Totals	35	4	4	27	13		Totals	32	2	7	24	12	

*Batted for Alexander in eighth.
Score by innings: R.
Philadelphia ..... 0 0 0 0 1 1 0 0 0 — 2
Chicago ..... 0 0 0 0 1 0 0 0 * — 1

Summary: Errors—Becker, Luderus, Martin, Alexander. Three-base hit—Sweeney.

(Continued On Fifth Page.)

LONG-DISTANCE SWIM FOR WOMEN PLANNED

New York, July 22.—Arrangements have been completed for a long-distance swim for women, from the Battery, New York, to George C. Tilyou's Steeplechase Park Pier, Coney Island, distance about fourteen miles, to take place on Sunday, August 23. The prize will be the handsome Milo cup.

The contest is open to all, and will, without doubt, prove who has a right to the title of champion long-distance swimmer. The course selected is from the Battery, New York, through the Narrows and Lower Bay to Norton's Point, and then to the finish at Steeplechase Park, Coney Island.

Entries close on Monday, August 17, with Charles T. Earl, 702 Ocean Avenue, Bradley Beach, N. J., under whose management the swim will be held.

LEAGUE HEADS WHO ENDED STRIKE

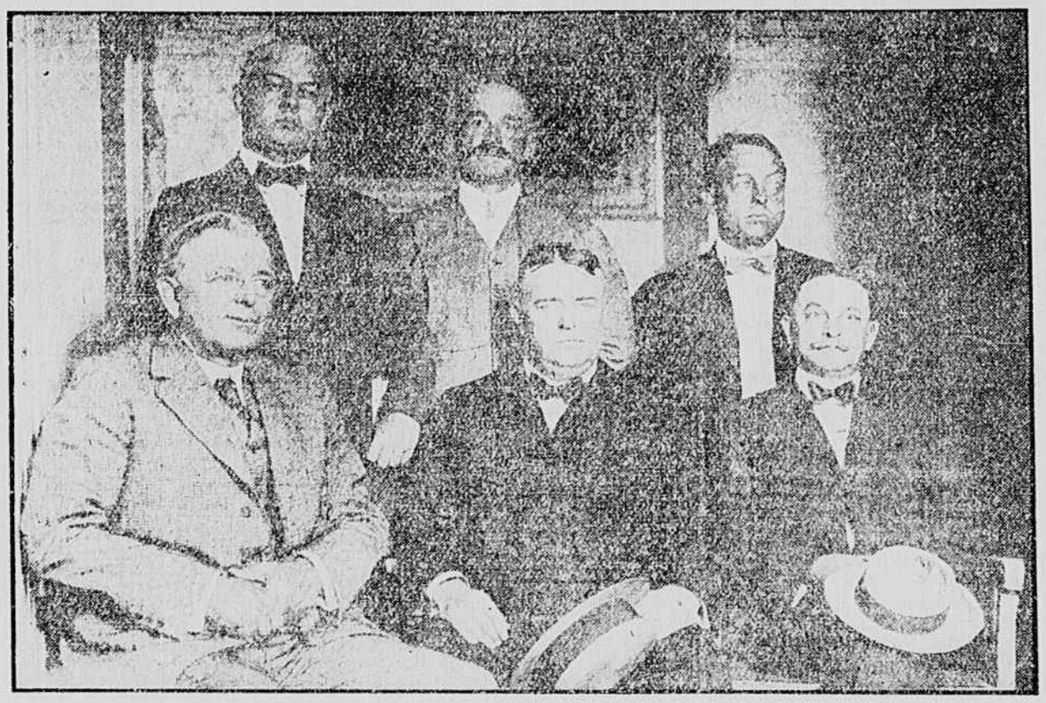

Photo by Underwood & Underwood.

Sitting, from left to right—Comiskey, Ban Johnson, Minor. Standing—Joe Lannon, Frank Navins and Frank Farrell.

The American League Leaders in session at the Walcott Hotel, New York, Tuesday settled the threatened baseball strike, which has been keeping the baseball fans of the country on the anxious seat for the past few days. The payment of $2,500 by Charles H. Ebbets, of the Brooklyn team, to the Nashville Club for Kraft, the man over whom the baseball rupture threatened, ended the necessity for further action. Kraft was ordered to report to the Newark team.

KRAFT BECOMES A CHANCE MAN

New York, July 22.—Frank Farrell this afternoon announced the purchase of First Baseman Clarence Kraft by the Yanks from the Newark International Club.

Kraft will report to the Yanks tomorrow, and will play first base unless he meets with some sort of mishap between now and then. The terms at which the "cause of the recent near-strike" was obtained for the Chancemen was not given out.

AMERICAN TEAM NAMED TO DEFEND DAVIS CUP

New York, July 22.—Official announcement was made to-night that M. E. McLoughlin, R. Norris Williams II., T. C. Bundy, and Karl H. Behr would comprise the American team to defend the Dwight F. Davis international tennis trophy.

The nominations were made by R. D. Wrenn, G. T. Adee and H. W. Slocum, in addition to the cup regulations.

Maurice E. McLoughlin, twenty-three, of San Francisco, was twice holder of the national singles championship, and with Bundy holds also the titles in doubles.

R. Norris Williams II., twenty-three, of Philadelphia, was second in the singles on the international team last year.

Karl H. Behr, twenty-nine, of New York, first held a place on an international team in 1907.

Thomas C. Bundy, thirty-four, of Los Angeles, played on the Davis cup team of 1911 as partner of R. D. Little. He is the joint holder with McLoughlin of the national doubles championship.

The American team that recaptured the cup last year was composed of McLoughlin, Williams, Harold H. Hackett, captain, and W. F. Johnson.

Results at Boston.

Boston, July 22.—The Davis cup players—McLoughlin, Bundy, Williams and Behr—played excellent tennis at Longwood to-day, apparently justifying their selection for the defense of the world's championship next month.

In the singles McLoughlin disposed of N. W. Niles, the Massachusetts title holder, by scores of 6 to 3, 6 to 4, 6 to 2. He will meet his teammate, Bundy, in the fourth round to-morrow, the latter having defeated Harold Holmes, of New Bedford, in straight sets. Williams was forced by G. P. Gardner, Jr., into a four set contest, three sets of which went to deuce.

Although not playing the singles, Behr put in two hard matches in the doubles event with T. R. Pell, of New York, winning both.

Mountain League.

Charlottesville, Va., July 22.—Umpire Delotelle gave Covington the game here to-day when he called Smikle's three-bagger foul with the bases full.

Score by innings: R. H. E.
Covington ..... 2 2 0 0 1 0 0 1 0 — 10 12 1
Charlottesville ..... 0 0 0 2 1 0 0 1 1 — 6 10 6

Batteries: Dye, Smikle and Copeland; Delotelle, Carver and Stillwell.

Winchester Defeated.

Winchester, Va., July 22.—The Martinsville team in the Tri-City League defeated the Winchester club, managed by Rev. W. D. Smith, rector of Christ Episcopal Church, this afternoon by the score of 6 to 5. The teams were well matched, and the game was hard fought.

St. James Team Wins.

St. James Sunday school ball team defeated Epworth Sundays school, 8 to 6, at Buckroe Beach Tuesday. The game was loosely played, errors being made on both sides. Jackson featured with a three-base hit in the first inning.

Score by innings: R.
St. James ..... 1 0 3 1 0 3 0 1 * — 9
Epworth ..... 0 0 0 2 1 0 1 0 2 — 6

LONG ISLANDERS DEFEAT CHICAGO LEAGUE LEADERS

Hal Chase Helps Buffalo Win from Kansas City—Quinn's Pitching Defeats St. Louis.

Federal League Results

YESTERDAY'S SCORES.

Indianapolis, 1; Pittsburgh, 2.
St. Louis, 0; Baltimore, 5.
Chicago, 3; Brooklyn, 9.
Kansas City, 3; Buffalo, 6.

STANDING OF TEAMS.

	Won.	Lost.	P.C.
Chicago	49	35	.583
Indianapolis	45	35	.563
Baltimore	45	37	.549
Brooklyn	42	35	.545
Buffalo	40	39	.506
Kansas City	37	48	.435
St. Louis	36	50	.419
Pittsburgh	32	47	.405

WHERE THEY PLAY TO-DAY.

Indianapolis at Pittsburgh.
St. Louis at Baltimore.
Chicago at Brooklyn.
Kansas City at Buffalo.

Brooklyn, July 22.—The league leaders from Chicago opened a series with Brooklyn to-day, and were defeated 9 to 3.

Score by innings: R. H. E.
Chicago ..... 0 0 0 1 0 0 2 0 0 — 3 8 2
Brooklyn ..... 1 0 5 0 1 0 2 0 * — 9 16 0

Batteries: Lingle, Brennan, Black, Wilson and Block; Seaton and Land.

Chase Aids in Victory.

Buffalo, N. Y., July 22.—With Hal Chase at first and Loudon back in his old place at short, the local team showed better form to-day, winning from Kansas City 6 to 3.

Score by innings: R. H. E.
Kansas City ..... 0 0 1 0 0 0 0 1 1 — 3 9 1
Buffalo ..... 0 1 2 0 0 0 0 3 * — 6 9 2

Batteries: Packard, Harris and Easterly; Anderson, Ford, Blatt and Livingstone.

Hoosiers Defeated.

Pittsburgh, July 22.—A single by McDonald, a pinch hitter, with two men on bases in the seventh inning, scored two runs for the Pittsburgh Federals, and gave them a 2 to 1 victory over Indianapolis to-day.

Score by innings: R. H. E.
Indianapolis ..... 0 0 1 0 0 0 0 0 0 — 1 8 2
Pittsburgh ..... 0 0 0 0 0 0 0 2 * — 2 6 0

Batteries: Falkenberg, Barden and Texter; Cheney, Berry and Kerr.

Quinn Blanks St. Louis.

Baltimore, Md., July 22.—Quinn's good pitching and his team-mates' timely hitting gave Baltimore the victory over St. Louis to-day, 5 to 0.

Score by innings: R. H. E.
Baltimore ..... 0 2 0 0 0 3 0 0 * — 5 9 3
St. Louis ..... 0 0 0 0 0 0 0 0 0 — 0 7 2

Batteries: Quinn and Jacklitsch; Davenport and Chapman.

"PROFESSIONAL MEN DO NOT STRIKE," SAYS TENER

Does Not Believe Settlement With Players Will Be Permanent Because of Belligerency.

Selinsgrove, Pa., July 22.—"Baseball players are professional men, and professional men do not strike," declared John K. Tener, Governor of Pennsylvania and president of the National League of Baseball Players, in an interview to-day upon his arrival here to review Pennsylvania National Guardsmen in their camp.

"I am glad the threatened strike is settled," continued Governor Tener. "However, I do not believe the settlement will be permanent, owing to the belligerency of some of the baseball magnates.

"After I am through inspecting and reviewing the soldiers here, I believe, I will be in a position to control the turbulent factions," the Governor concluded.

South Atlantic League.

At Albany—Albany, 4; Charleston, 0.
At Columbus—Columbus, 7; Columbia, 0.
At Jacksonville—Jacksonville, 0; Savannah, 2.
At Macon—Macon, 1; Augusta, 6.

Horse Show Dates

VIRGINIA.

Front Royal, to-day and to-morrow.
Manassas, July 29-30.
Orange, August 5-6.
Charlottesville, August 12-13.
Warrenton, August 19-20.
Berryville, August 25-27.

WEST VIRGINIA.

White Sulphur Springs, September 3-4.

Tyler's
English Cut Clothes at
$15.00
See Them!

TRIPLE BY WAGER, WITH THREE ON, DEFEATS COLTS

Locals Had a Two-Run Lead, When Three Goobers Singled and New Baseman Sent Them Home.

NEWTON'S STICKWORK HEAVY

In Four Times Up Colts' Shortstop Hits for a Double, Triple and a Homer—Fast Double Plays Feature Game.

Virginia League Results

YESTERDAY'S SCORES.

Richmond, 4; Petersburg, 5.
Roanoke, 3; Norfolk, 4.
Newport News, 3; Portsmouth, 1.

STANDING OF TEAMS.

	Won.	Lost.	P.C.
Norfolk	55	27	.671
Richmond	49	33	.598
Newport News	47	38	.553
Roanoke	40	43	.482
Petersburg	33	51	.393
Portsmouth	30	60	.333

WHERE THEY PLAY TO-DAY.

Newport News at Richmond.
Portsmouth at Roanoke.
Petersburg at Norfolk.

It was in the fatal eighth, and after Richmond had gained the lead, too, that Wager, second baseman for the Goobers, walked to the bat and spelled ruin to the Richmond hopes. It's a sad story, but it must be told, nevertheless. The local fans had thought that the game was cinched, for at the end of the seventh meeting the Colts had sent four men home for 5-o'clock tea, and were one run ahead. But Wager spoiled it all. You see, the bases were all occupied, and after he had mightily slung his bat against the ball and the dust had died away, with W. Snyder still chasing the ball, he had reached third, and three other men were mopping the perspiration from their brows as they took their seats on the benches at home. And what made it so hard was that Newton, who out of four times at bat made three hits, sent the ball away for the evening in the fifth, circled the bases before it returned from its jaunt and put in two men ahead of him. And when in the seventh conjuncture Woerth came in on Newton's two-bagger, it looked as if the game belonged to the home team, and everybody appeared pleased. But the plans of mice and men gang aft agley, and the plans of Ray Ryan's nine men went very much agley.

Well, it was a good game and a great victory, and Mr. Hedgepeth deserves credit for the masterly style in which he handled several dangerous situations. It was his first appearance in Richmond this season.

Richmond for four innings was retired without scoring, though there was an opportunity in the first, when, with two men down, Newton sent the ball against the left field fence and went unhesitatingly to third. But Berger—alas! poor Berger—sent a grounder to Busch and was stopped on first. Thereafter he struck out twice and went out twice on grounders.

In the fifth, though, things perked up a little for the Colts. Woerth singled, and went to third on Jackel's error. Sloan went out, Damrau to Barnett. Bunting got to first on a fielder's choice, Woerth going out on a double assist, Busch to Laughlin to

(Continued On Fifth Page.)

Studebaker
ECONOMICAL LIGHT WEIGHT SIX
$1575

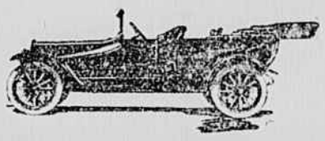

The Largest "SIX" production and the best equipped plants in the world.

There you have, in the fewest words, the reason for Studebaker SIX value and price.

We build and sell more "Sixes" than any other maker.

We manufacture a greater proportion of parts for our cars than any other maker produces for his.

We have eliminated middleman's profits to an extent achieved in no other car.

Thus we are enabled to make the Studebaker SIX the quality-equal of any car at any price—and to make it the best "Six" value in the world.

Let us tell you the names of Studebaker SIX owners, who will gladly assure you of their absolute satisfaction.

Send for the Studebaker Proof Book, which describes and pictures Studebaker complete manufacturing methods.

F. O. B. Detroit.
FOUR Touring Car $1050
SIX Touring Car $1575
SIX Sedan $2250

D. A. PRENTISS
1201 W. Broad St. Randolph 409.
"Quantity Production of Quality Cars"

Swept By Ocean Breezes
C&O
Sunday Seaside Outings
DUSTLESS DOUBLE TRACK

STONE BALLAST
$1.50--ROUND TRIP--$1.50
OLD POINT, BUCKROE, WILLOUGHBY BEACH, OCEAN VIEW, NORFOLK AND PORTSMOUTH.
Choice of three trains, 8:30 A. M., 9 A. M. and 12:35 Noon—$1.65 Round trip to Cape Henry and Virginia Beach.

Tuxedo—A Hit with the Hit-Makers

FRED. CLARKE
"I'd advise every ballplayer to smoke Tuxedo. I do, always. I know of no other tobacco that gives the satisfaction that Tuxedo does."
Fred Clarke

JIMMY ARCHER
"Tuxedo is my idea of a good smoke in every way—coolness, mildness, purity. Tuxedo is a winner."
Jimmy Archer

JACK McINNIS
"Tuxedo gives a cool, mild smoke, and never affects the wind. Tuxedo is a tobacco that's always good."
Jack McInnis

HUNDREDS of the snappiest ball players in the country—the clean-cut athletes who provide Americans with their greatest outdoor relaxation—enthusiastically endorse Tuxedo. This is the kind of endorsement that carries a convincing punch.

These men know that Tuxedo is a mild, pure tobacco, which can be smoked all day with pleasure. Tuxedo *cannot b