SPORTS — COLTS PLAY TARS AT BROAD STREET PARK TO-DAY — SPORTS

RYAN AND HIS COLTS TO OPEN SERIES WITH TARS

Ramey or Grimes Likely to Adorn Mound at Broad Street Park To-Day.

MEANS MUCH TO LOCALS

Norfolk Lads Promise to Give Trouble—By Taking the Series Richmond Will Have a Show for the Second Section Pennant.

Dr. R. W. (Buck) Pressly and his aggregation of Norfolk Tars begin a series of four games against the Colts at Broad Street Park this afternoon. One game to-day and tomorrow, with a double-header Saturday, is the schedule and, in event Manager Ray Ryan is able to guide his husky boys through a majority of these games, it will be a lessening of the percentage between the league leaders and the Colts, who hold the second round.

To date, the Tars have won seven games from Richmond, while the Colts have taken eight from Norfolk. To-day's standing shows a difference of seven games between the Colts and the leaders. If the Colts win to-day and to-morrow, it will not materially close the gap on the standing of the first half of the season, but two games won would help mightily in the fight for the pennant of the second half.

Under the agreement reached at the session of the directors, when the season was split, all games from July 2 and including July 31 count in the first season's percentage, and in the second half, likewise. After to-morrow's games, Norfolk will be declared the winner of the first half, and if the Tars fail to win the second half pennant, they will battle with the winners of the second half in a post-season series of seven games to decide the championship.

Manager Ryan and the Colts were on the James last night en route to Richmond by boat, and he could not be reached to tell why the Colts were the losers of two out of three games played with the tail-enders. The Colts will go into the battle to-day determined to make things break differently, and, with Ramey or Grimes on the mound for the locals, there is every indication that the opening game of the final series of the first half of the season will be won by the Colts.

Manager Ryan used the axe after the game yesterday afternoon, and gave "Lefty" Dye his unconditional release. Before leaving Portsmouth, however, Ryan purchased the release of Mickey O'Brien, a right-hand twirler, from the Truckers, and will likely use him in one of the games against the Tars.

MANASSAS HORSE SHOW HAS SUCCESSFUL START

Dr. V. T. Churchman and Mrs. Allen Potts Tie for Honors With Their Excellent Exhibits.

Manassas, Va., July 29.—To-day dawned and remained ideal for the first day's performance of the annual Manassas Horse Show, and once more the Prince William Association brought laurels to this section. In every respect the show was a success, and the classes far above the average, both in the number of entries and quality of performance. The harness classes were pronounced by many as being the best ever shown.

The hunter class, in which competition is for the prize Waverly cup offered by the late President DePaw, was one of the features of the day's performance. Dr. V. T. Churchman, of Charlestown, W. Va., and Mrs. Allen Potts, of Gordonsville, carried many of the high honors of the day with their beautiful string of exhibits, and repeatedly brought forth applause during the classes.

Manassas probably never has or will exhibit horses of as high and fine a type as those which took part in to-day's exhibition. With weather conditions such as they were to-day, it is expected that the crowd which will attend the show to-morrow will outclass that of many previous years. Summary:

Class No. 1—thoroughbreds—Geraldine, H. W. Herring, Nokesville.

Class No. 2—thoroughbreds—Oxonian, J. K. Maddox, Warrenton, Va.

Class No. 3—hunter-bred colts—Patty C., H. W. Herring, Nokesville; Pathfinder, T. H. Marks, Manassas; E. L. Redmon, Middleburg; Colt, Waverly Farms, Haymarket.

Class No. 4—hunter-bred colts—Virginia, E. L. Redmon, Middleburg; Marigold, H. W. Herring, Nokesville; Decoration, Miss L. C. Buckner, Gainesville; Happy Thought, Palmer Smith, Gainesville.

Remount class—Happy Thought, Palmer Smith, Gainesville; Rex, C. H. Keyser, Thoroughfare; Traveller, T. A. Lee, Manassas; Mrs. Hallie DePaw, Gainesville.

Green hunter—Dave Waller, E. L. Redmon, Middleburg; Forest Flower, Mitchell Harrison, Nokesville; Sapgon, T. Lee Evans, Warrenton; Geo. H. W. Herring and Son, Nokesville.

Combination harness and saddle horses—Golden Sceptre, Dr. V. T. Churchman, Charlestown; Starlight, Dr. V. T. Churchman; Golden Leaf, B. F. Garber, Harrisonburg; Royal Swell, Glevine Farms, Millwood.

No. 25. Tandem—Pretty Maid and Mate, Mrs. Allen Potts, Gordonsville; Richmond and Mate, M. C. Hazen, Washington.

Saddle horses—Lord Blackstone, Churchman, Charlestown, W. Va.; Shawnee, Dr. Churchman; Doc, O. C. Hutchison, Haymarket.

Charger class—Traxton King, L. C. Ferguson, Middleburg; Rush Street, E. L. Redmon, Middleburg; Dave Waller, E. L. Redmon, Middleburg; Prince William, M. C. Hazen, Washington.

Roadsters—Lady Chimes, L. C. Leith, Middleburg; Shawnee, Dr. V. T. Churchman; Bonnie Bondsman, Mrs. H. M. DePaw; Capricious, James V. Yates, Washington.

Class No. 5, hunter-bred colts—A. Z., H. W. Herring and Son, Nokesville; Gracious, L. C. Buckner, Gainesville; Bye-Bye, L. C. Buckner; Virginia Dare, Mrs. M. C. Hazen, Washington.

Class No. 6, heavy draft—Winona King, C. H. Keyser, Thoroughfare.

Class No. 6, heavy draft—Bounce, E. L. Latham, Haymarket; Brown, T. O. Latham, Haymarket; Coley, J. W. Dunbar, Haymarket.

Class No. 8, heavy draft colts—Little Brown, T. O. Latham, Haymarket; Jumbo, C. H. Keyser, Thoroughfare; Hallie N., DePaw, Haymarket.

Class No. 9, heavy draft colts—Big Hickory, T. O. Latham, Haymarket; Prince William, W. H. Herring, Nokesville.

Class No. 10, special—E. L. Redmon, Middleburg; Evening Breeze, T. H. Marks, Manassas; Audacity, W. M. Buckley, Gainesville; Daisy, W. F. Hale, Nokesville.

General utility colts—Patty, H. W. Herring, Nokesville; E. L. Redmon, Middleburg; Pathfinder, T. H. Marks, Manassas; W. F. Hale, Nokesville.

Class 37, general utility colts—Colt, E. L. Redmon, Middleburg; Virginia, E. L. Redmon, Middleburg; Robin Hood, Mrs. James E. Birkett, Manassas; Chestnut Burr, L. B. Williams, Manassas.

Heavy harness bred colts—Robin Hood, Mrs. James E. Birkett, Manassas; Chestnut Burr, Mrs. James E. Birkett, Manassas; Pat McGrath, E. R. Conner, Manassas.

Registered Hackney—Starlight, Dr. V. T. Churchman, Charlestown; Fire Alarm, M. Harrison, Nokesville.

Horses in harness—Lady Golden, B. F. Garber, Harrisonburg; Lady Chimes, L. C. Leith, Middleburg; Walker Boy, Jorge Slater, Hyperville; Royal Scott, Bowles Brothers, Millwood.

Prince William hunters—Duster, Mitchell Harrison, Nokesville; Robin Hood, Mrs. H. M. DePaw; Eve, My Heart, H. W. Herring & Son, Nokesville; White Light, W. M. Buckley, Gainesville.

Combination harness and saddle horses—Bracken Rose, Mrs. Allen Potts, Gordonsville; Golden Rod, Dr. Churchman, Charlestown; Pannela, B. F. Garber, Harrisonburg; Sunset, Glevine Farms.

Prince William hackney—Betsy Sutton, H. M. DePaw, Haymarket; Frank C., Charles W. Herring, Nokesville; Calla, W. N. Lipscomb.

(Continued On Fifth Page.)

RAY RYAN'S STALWARTS CAPTURE FINAL CONTEST

Three Pitchers Used to Stop the Truckers—Colts Score Three Times in First Session.

M'ARTHUR ACTS AS RELIEF

After Sloan and Dye Flashed Signals of Distress—W. Snyder Makes a Sensational Catch of McElveen's Long Drive.

Virginia League Results

YESTERDAY'S SCORES.

Richmond, 7; Portsmouth, 4.
Roanoke, 10; Newport News, 5.
Norfolk, 4; Petersburg, 3.

STANDING OF TEAMS.

(For season ending August 1).

	Won.	Lost.	P.C.
Norfolk	50	30	.663
Richmond	52	37	.584
Newport News	50	42	.538
Roanoke	46	44	.511
Petersburg	36	56	.391
Portsmouth	39	54	.357

(For season beginning July 2.

Norfolk	16	9	.640
Roanoke	14	10	.583
Richmond	15	13	.536
Petersburg	15	15	.500
Newport News	12	15	.444
Portsmouth	10	17	.370

WHERE THEY PLAY TO-DAY.

Norfolk at Richmond.
Newport News at Portsmouth.
Petersburg at Roanoke.

Portsmouth, Va., July 29.—By using three pitchers—Sloan, Dye and McArthur—Ray Ryan, of the Colts, managed to get one of the three games from Portsmouth, taking the final by 7 to 4 score this afternoon. The Colts got a flying start by scoring three runs in the first inning, when Dillbeck in his third attempt within as many days to pitch more than two innings, loaded the bases. Hits off Johnson, who relieved Dillbeck, gave the visitors three runs. They also scored one in the second and one in the third on clean hits.

Sloan, who started for the Roanites, went like a whirlwind for four innings. He was in trouble in the fifth and sixth, and after pitching eight balls without locating the plate in the seventh was railroaded. Dye also failed to find the pentagon in five attempts, and he was derricked in favor of McArthur.

W. Snyder kept the Truckers from tieing the score in the ninth inning by pulling down McElveen's long drive with men on the sacks. The score:

Richmond.

	A.B.	R.	H.	O.	A.	E.
Bunting, 2b	5	2	3	2	5	0
Rohe, 3b	4	1	1	6	4	0
Newton, ss	3	3	1	1	2	0
Berger, lf	4	1	4	0	0	0
Gray, rf	4	0	1	3	0	0
W. Snyder, cf	3	0	1	4	0	0
J. Snyder, 1b	4	0	2	9	0	0
Ryan, c	3	0	0	2	0	0
Sloan, p	4	0	0	0	2	0
Dye, p	0	0	0	0	0	0
McArthur, p	0	0	0	0	0	0
Totals	34	7	11	27	13	0

Portsmouth.

	A.B.	R.	H.	O.	A.	E.
Boyd, 3b	4	0	0	0	3	0
O'Keefe, lf	3	0	1	4	2	0
Whitted, cf	3	2	2	3	1	0
McCleary, lf	3	0	1	1	0	0
McElveen, ss	4	1	1	5	3	1
Foiles, 1b	4	0	1	11	0	1
Riley, rf	2	1	0	1	0	1
Tee, c	4	0	0	2	3	1
Dillbeck, p	0	0	0	0	0	0
Johnson, p	4	0	2	0	1	0
Totals	33	4	8	27	13	4

Score by innings: R.
Richmond 3 1 1 0 2 0 0 0 0—7
Portsmouth 0 0 0 0 1 1 0 0 2—4

Summary: Two-base hits—O'Keefe, Foiles, Gray, Johnson. Stolen bases—Bunting, Double plays—Bunting, Newton to J. Snyder. Sacrifice hits—Berger, Gray. Base on balls—off Sloan, 1; off Dillbeck, 1; off Johnson, 1. Left on bases—Richmond, 9; Portsmouth, 5. Hit by pitched balls—Rohe, Whitted. Struck out—by Sloan, 1; by McArthur, 1; by Johnson, 1. Wild pitch—Sloan. Time of game—Two hours. Umpires—Clarke and Norcum.

TIGERS MAKE IT TWO OUT OF THREE FROM BUILDERS

Score Ten Times in Game at Roanoke. Rumored That Matthews Has Been Released.

Roanoke, Va., July 29.—Roanoke made it two out of three from Newport News this afternoon, winning, 10 to 5, after a heavy batting onslaught, which made it necessary for Matthews to call on all of his pitchers. In the first inning the Shipbuilders scored three runs, and in the second inning Roanoke tied the score, and after once taking the lead, found no difficulty in winning.

Following recent persistent rumors concerning a change in management of the Newport News team, it was learned from a member of the team that Matthews has been recalled. The score:

Newport News.

	A.B.	R.	H.	O.	A.	E.
Gondolfi, ss	4	0	2	0	5	0
Kropp, 2b	4	1	1	0	1	1
McIxell, rf	4	1	3	1	0	0
Clunk, cf	4	1	1	1	0	0
Walters, 3b	4	0	1	0	4	0
Smith, lf	4	1	1	1	0	0
Carnes, 1b	4	0	0	12	2	0
Matthews, c	4	1	1	5	1	0
Barton, p	1	0	0	0	0	0
*Mullen	1	0	0	0	0	0
Murphy, p	0	0	0	0	0	0
Mumford, p	0	0	0	0	0	0
Barron, p	0	0	0	0	3	0
Totals	35	5	10	24	16	1

Roanoke.

	A.B.	R.	H.	O.	A.	E.
Cook, cf	5	0	1	2	0	0
Moren, lf	5	0	3	0	1	0
Graham, 1b	5	1	2	11	2	0
Goalby, 2b	4	2	1	3	2	1
Ironscher, 3b	4	2	1	0	2	0
Landgraf, rf	3	1	1	1	0	1
Poh, ss	4	1	2	1	5	0
Welcher, c	4	2	2	9	1	1
Tolson, p	3	1	1	0	2	0
Totals	35	10	15	27	15	2

*Ran for Barton in third inning.

Score by innings: R.
Newport News 2 0 0 2 0 0 0 0 0—5
Roanoke 0 2 1 0 5 2 0 0 x—10

Summary: Two-base hits—McIxell, Matthews, Cook, Graham. Three-base hits—Goalby, Ironscher. Stolen bases—Moren, Goalby, Ironscher. Sacrifice hits—Kropp. Sacrifice flies—Cook, Tolson. Base on balls—Murphy, 2; Mumford, 2; Tolson, 1. Left on bases—Newport News, 8; Roanoke, 7. Hit by pitched balls—Tolson, Clunk and Barton. Hits—off Barton, 8; off Murphy, 1; off Mumford, 2; off Barron, 1. Struck out—by Barton, 2; by Murphy, 2; by Barron, 2; by Tolson, 7. Passed balls—Matthews. Wild pitches—Murphy. Time of game, 2:10. Umpires, Franklin and Henderson.

PRESSLY'S TARS COME FROM BEHIND AND WIN

Hedgepeth Showed Streaks of Wildness, and Was Yanked by Manager Busch in the Eighth.

Petersburg, Va., July 29.—With the game standing 3 to 0, in favor of the home team, at the beginning of the sixth inning, a wild heave by Danaran in an effort to make a double play, followed by an error by Simmons, enabled the Tars to tie the score, and ultimately to win the last of the series. Hedgepeth was sent in by Busch, and pitched good ball, allowing the Tars but four singles. With the score tied in the eighth, Hedgepeth walked

(Continued On Fifth Page.)

HOW BOUT WAS LOST

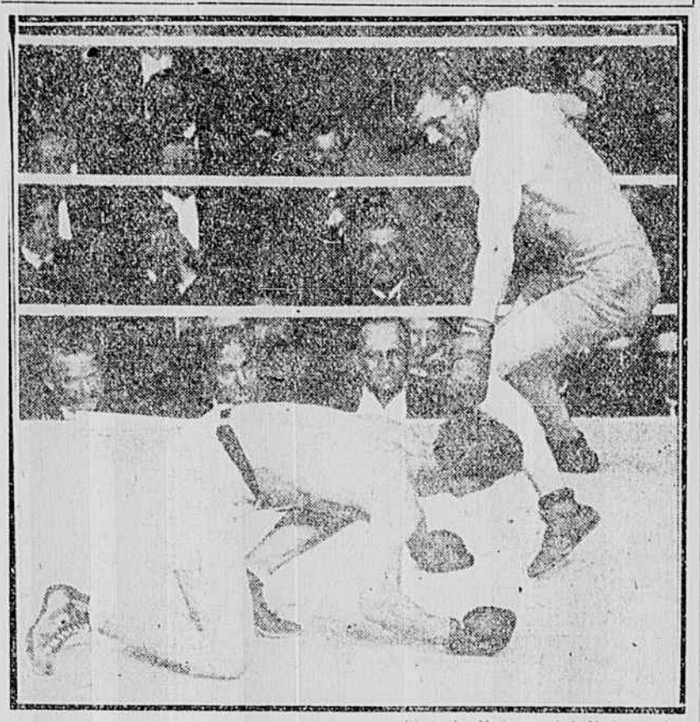

Photo by Underwood & Underwood.

Photo shows Smith in the act of delivering the blow which lost him the championship. It can be seen that Carpentier was not off the canvas when Gunboat committed the foul which caused the referee to award the fight to the Frenchman.

LINE-UP FOR TO-DAY'S GAME

RICHMOND.	NORFOLK.
Bunting, 2b.	Cleveland, 3b.
Rohe, 3b.	Stein, 2b.
Newton, ss.	Thrasher, cf.
Berger, lf.	Hopkins, lf.
Gray, rf.	McMahon, ss.
W. Snyder, cf.	Alexander, rf.
J. Snyder, 1b.	Pressly, 1b.
Ryan, c.	Ulrich, c.
Woerth, c.	Stewart, c.
Grimes, p.	Gaston, p.
Ramey, p.	Markle, p.

Game starts at 4:30 o'clock.

M'LOUGHLIN REGAINS THE LONGWOOD TROPHY

Boston, July 29.—Custody of the fifth Longwood bowl, famous as a tennis singles trophy, was regained to-day by Maurice E. McLoughlin, of San Francisco, who defeated the holder, William M. Johnston, also of San Francisco, 6-4, 6-4, 6-2. McLoughlin needs another victory to obtain permanent possession of the trophy. He won a leg two years ago, but defaulted last year to Johnston.

McLoughlin, in winning this year's tournament, defeated in straight sets N. W. Niles, T. C. Bundy, A. S. Dabney, R. N. Williams, R. L. Murray and W. M. Johnston. At no time in to-day's match was he pushed nearly as hard as in his contests with Murray and Williams.

DRAWINGS FOR DAVIS CUP TENNIS MATCHES

Pittsburgh, July 29.—Drawings were made to-day for the semifinal match of the Davis cup, which will start to-morrow at the Allegheny Country Club between the German and Australasian teams.

In the singles to-morrow N. E. Brookes, Australasia, will meet Otto Froitzheim, Germany, and A. F. Wilding will meet Oscar Kreutzer. Brookes and Wilding will oppose Froitzheim and Kreutzer in the doubles Friday. Saturday afternoon Brookes will play Kreutzer and Wilding will meet Froitzheim.

Brookes turned his right ankle to-day while practicing but declared the injury would not affect his playing.

UPSETS FEATURED PLAY IN WESTERN TOURNEY

Chicago, July 29.—In a series of upsets play in the Western tennis tournament singles at the Onwentsia Club, Lake Forest, today entered the fourth round. Two veterans and two dark horses fell in the course of some brilliant exhibitions.

Walter Hayes, veteran, dropped his third round match to Jerry Weber, Western intersectic champion, 1-6, 6-2, 6-3. Alexander Smith, University of Chicago captain, defeated H. Mikami, the Japanese, in the second round 6-0, 6-3.

Irving C. Wright, of Boston, defeated Peter Ball 6-4, 6-2.

Miss Mary Browne, of Los Angeles, national champion, and her sister, Mrs. R. S. Williams, of Chicago, were successful in the woman's singles. Miss Browne defeated Miss Emily Foreman, of Chicago, 6-1, 6-2, in the first round, and from Mrs. Beverly Brewer of Chicago, 6-0, 6-2, in the second round.

Mrs. Williams defeated Miss Lisa Hotz, of Chicago, 6-1, 6-0.

HARRY SPRATT SLATED TO MANAGE BUILDERS

Official Announcement Likely to Be Made by Directors at Meeting To-Day.

Newport News, Va., July 29.—While no official announcement has been made by the club directors and will not be made until to-morrow, it is generally known here that Harry Lee Spratt, better known in the baseball world as "Jack Spratt," will succeed Harry Matthews as manager of the Newport News club in Portsmouth to-morrow.

Spratt formerly played with Roanoke in the Virginia League. He later went to Boston, where he played two years. He played a part of last season in the Southern League with Nashville and Montgomery, but was stricken with appendicitis, and was sent down to Selma, Ala., which team he managed from the bench.

This season Spratt was finishing up his college course, and later took the Virginia State Bar examination, and consequently did not get into professional baseball. Norfolk tried to secure him as a player. Roanoke also sought to secure his services. Those who know Spratt say that the local club is getting a mighty good player. Little is known here as to his ability as a manager.

Plan Trip to South America.

Chicago, July 29.—A trip of South America this winter by the Chicago Americans is contemplated by Charles Comiskey, owner of the club. It was understood to-day Comiskey probably would try to arrange for the White Sox to be accompanied by the New York Nationals.

"I don't care whether the trip would pay or not," Comiskey said. "I want to show baseball to all the people of the earth. After South America it should be Africa, and then we will have shown the sport to every one."

O. B. Claims a Victory.

St. Louis, July 29.—Organized ball claimed a victory to-day when Judge Trieber postponed until September a hearing on the St. Louis Federal League team's petition to have dissolved the injunction against Armando Marsans, the Cuban fielder, who jumped from the Cincinnati Nationals.

The Federal League season closes early in October, and it is considered doubtful if a decision will be rendered in time to permit Marsans to play again this year.

BOTH WRESTLERS ON EVE OF BATTLE EXPECT TO WIN

Hussane and Lewis Announce Themselves Ready for Bout at Ball Park To-Night.

The "Terrible Turk," Yousoff Hussane, arrived in Richmond last night, ready for his battle to-night with Ed. "Strangler" Lewis at the Broad Street Park. Hussane was accompanied by his manager, who said:

"We are ready for any emergency. My man is trained to the minute. I can't see how anything can happen to rob him of victory. Hussane has beaten better men than Lewis, and we feel confident that he can beat the Kentuckian also. Hussane is after Roller and the American championship."

Lewis was equally confident last night. "I will defeat Hussane," he said. "I know that he is one of the best, if not the best of all foreign wrestlers. I have been warned by some of the best posted men on wrestling not to take this man as an easy mark, and I am prepared for him and will win."

Dr. McDonough will referee the bout to-night, which begins at 8:30 o'clock. In event a preliminary is staged, it will be permitted to go only fifteen minutes.

Lewis, who is the idol of the local fans, is looked upon as a winner, though many of his supporters have not taken into consideration the wonderful powers of the "Terrible Turk," and the outcome of the match may prove a surprise.

Women will be admitted free when accompanied by escorts.

International League.

At Buffalo: Buffalo, 7; Jersey City, 6.
At Toronto: Toronto, 5; Newark, 3.
At Rochester: Rochester, 2; Providence, 3.
At Montreal: Montreal, 8; Baltimore, 6.

American Association.

At Kansas City: Kansas City, 6; Indianapolis, 1.
At Minneapolis: Minneapolis, 10; Cleveland, 4.
At St. Paul: St. Paul, 6; Columbus, 6.
At Milwaukee: Milwaukee, 11; Louisville, 0.

Southern League.

At New Orleans: New Orleans, 4; Chattanooga, 1.
At Montgomery: Montgomery, 4; Memphis 2 (first game). Montgomery, 6; Memphis, 7 (second game, seven innings by agreement).
At Atlanta: Atlanta, 1; Birmingham, 7.
At Mobile: Mobile-Nashville, rain.

South Atlantic League.

At Augusta: Augusta, 4; Macon, 5 (first game). Augusta, 8; Macon, 1 (second game).
At Columbia: Columbia, 5; Jacksonville, 0 (first game). Columbia, 1; Jacksonville, 0 (second game, seven innings, by agreement).
At Savannah: Savannah, 0; Columbus, 2.
At Charleston: Charleston, 11; Albany, 5.

Itching a Severe Form of Eczema

How to Stop This Awful Nagging Disorder

If You Feel Like a Pin Cushion

If you will get it firmly fixed in your mind that all forms of skin disease are a combination of nerve disorder and faulty nutrition you will then understand why S. S. S. the famous blood purifier overcomes such troubles.

Just as soon as S. S. S. enters the blood it rushes throughout the entire circulation in an average of three minutes. And as the skin is an outlet for the greater proportion of impurities in the blood, the action of S. S. S. is such that these impurities are converted into a substance that is readily expelled. Thus, instead of gathering on the surface to cause itching, eczema, salt rheum, tetter and other skin diseases they pass off as vapor or perspiration, the pores are left free, the nerves regain control and it is impossible for any disease to either gain or retain a foothold.

These facts are brought out in a mightily interesting book "What the Mirror Tells," a copy of which is mailed free by The Swift Specific Co., 165 Swift Bldg., Atlanta, Ga. Get a bottle of S. S. S. today. Insist upon S. S. S., avoid substitutes.

ONLY TALLY MADE IN THE NINTH SESSION

Giants and Pirates Put Up Brilliant Battle, New York Winning by the Score of 1 to 0.

REDS CAPTURE LONG GAME

Register 8 to 5 Count Against Trolley-Dodgers—St. Louis Beats the Doolnites in 12 Innings—Boston Takes Odd Contest From Chicago.

National League Results

YESTERDAY'S SCORES.

New York, 1; Pittsburgh, 0.
Cincinnati, 8; Brooklyn, 5.
St. Louis, 8; Philadelphia, 5 (12 innings).
Boston, 8; Chicago, 3.

STANDING OF THE TEAMS.

	Won.	Lost.	P.C.
New York	52	33	.612
Chicago	51	39	.567
St. Louis	51	42	.549
Boston	42	45	.483
Cincinnati	42	48	.467
Philadelphia	39	48	.448
Pittsburgh	38	48	.442
Brooklyn	36	48	.429

WHERE THEY PLAY TO-DAY.

Pittsburgh at Brooklyn.
Cincinnati at New York.
Chicago at Philadelphia.
St. Louis at Boston.

New York, July 29.—In a pitchers' battle played in the rain here to-day the Giants trimmed the Pirates, 1 to 0. The finish came in the local's half of the ninth, after the two teams had battled to a scoreless tie up to that point. Doyle opened the frame with a double, Burns bunted safely, sending Larry to third. Fletcher singled to centre, scoring the only run of the contest. Both Tesreau and McQuillan pitched near-perfect ball.

The Pirates made only two hits, one a triple by Gibson, and until the last round McQuillan had held the Giants to three hits. Brilliant plays by Wagner and Burns featured. Score:

Pittsburgh.	AB	R	H	O	A		New York.	AB	R	H	O	A
Mensor rf	3	0	0	2	0		Becher cf	4	0	1	2	0
Carey lf	3	0	0	4	0		Doyle 2b	4	1	1	2	4
Mowrey 3b	2	0	0	1	3		Burns lf	4	0	2	2	0
Wagner ss	4	0	1	3	3		Rowlson rf	4	0	0	1	0
Kelly 1b	4	0	1	9	0		Meusel rf	4	0	1	2	0
Roth 2b	3	0	0	3	0		Merkle 1b	3	0	0	8	0
McCarty 2b	3	0	0	2	1		Meyers c	3	0	0	7	1
Gibson c	3	0	1	3	0		Stock 3b	3	0	1	1	0
McQuillan p	3	0	0	0	2		Tesreau p	3	0	0	2	2
Totals	28	0	3	27	7		Totals	32	1	6	27	12

*One out when winning run made.

Score by innings: R.
Pittsburgh 0 0 0 0 0 0 0 0 0—0
New York 0 0 0 0 0 0 0 0 1—1

Summary: Errors—Konetchy, Markle. First base on errors—Pittsburgh, 3; New York, 1. Left on bases—Pittsburgh, 5; New York, 6. First base on balls—off Tesreau, 4. Struck out—by McQuillan, 3; by Tesreau, 4. Three-base hit—Gibson. Two-base hits—Doyle, Stock. Stolen bases—Becher, Burns (2). Time, 1:40. Umpires, Quigley and Eason.

BRAVES BUMP ZABEL

Boston, July 29.—The Braves shot the Cub defenses to pieces this afternoon and took the odd game of the series by a 8 to 3 count. Bill James, who pitched for Boston, was in good form, and was never in any trouble save for occasional spells of wildness.

Zabel, who started for the Cubs, was hit hard and supported poorly. He retired in the seventh to let Hagerman

(Continued on Fifth Page.)

KNABE'S TERRAPINS WIN FROM THE HOOSIERFEDS

Ten Innings Necessary to Complete the Game—Extra Sessions at Buffalo and Brooklyn—Rebels Lose.

Federal League Results

YESTERDAY'S SCORES.

Baltimore, 4; Indianapolis, 3 (10 innings).
Kansas City, 5; Pittsburgh, 3.
Brooklyn, 4; St. Louis, 3 (18 innings).
Chicago, 4; Buffalo, 3 (12 innings).

STANDING OF TEAMS.

	Won.	Lost.	P.C.
Chicago	53	38	.582
Baltimore	48	40	.545
Brooklyn	45	38	.542
Indianapolis	47	41	.534
Kansas City	43	50	.462
Buffalo	42	51	.452
Pittsburgh	37	49	.430
St. Louis	38	53	.418

WHERE THEY PLAY TO-DAY.

Chicago at Buffalo.
Indianapolis at Baltimore.
Kansas City at Pittsburgh.
St. Louis at Brooklyn.

Baltimore, July 29.—Baltimore won out in the tenth inning of to-day's game with Indianapolis. Three hits and a sacrifice gave the Terrapins the winning run.

Score by innings: R. H. E.
Baltimore 0 1 2 0 0 0 0 0 0 1—4 11 2
Indianapolis 0 0 0 3 0 0 0 0 0 0—3 5 0

Batteries: Wilhelm and Jacklitsch, Kaiserling and Warren.

Twelve Innings at Buffalo.

Buffalo, N. Y., July 29.—Chicago won from Buffalo to-day by 4 to 3 in twelve innings. The score was tied in the ninth. Both sides made one run in the tenth.

In the twelfth McGuire struck out, but Blair dropped the ball. Hal Chase was slow to the bag when Blair threw to him, and McGuire was safe, scoring later on a sacrifice and a single.

Score by innings: R. H. E.
Chicago 0 0 0 0 0 0 1 1 1 0 1—4 13 1
Buffalo 0 0 1 0 0 0 1 0 1 0 0—3 5 1

Batteries: Pendergast, Watson and Block; Krapp, Moran and Blair.

Brooklyn Finishes Strong.

Brooklyn, July 29.—Brooklyn won an eighteen-inning game from St. Louis to-day. St. Louis had the game in hand at the end of the sixth inning, but the locals scored one run in each of the seventh, eighth and ninth, and tied the score. The game ended with two men out in the eighteenth, when Anderson scored on Hoffman's single. The second game scheduled was not played.

Score by innings: R. H. E.
Brooklyn 0 0 0 0 0 0 1 1 1 0 0 0 0 0 0 0 0 1—4 21 1
St. Louis 0 2 0 0 0 1 0 0 0 0 0 0 0 0 0 0 0 0—3 6 0

Batteries: Marion, Houck, McGraw, Peters and Land; Davenport, Brown, Chapman and Simon.

Rawlins Makes Good Start.

Pittsburgh, July 29.—Kansas City defeated Pittsburgh in the third game of the series to-day, 5 to 3. Rawlins, formerly of the Cincinnati Nationals, played shortstop for Kansas City. He put up a good game in the field and made a two-bagger.

Score by innings: R. H. E.
Kansas City 0 1 0 0 0 3 1 0 0—5 10 0
Pittsburgh 0 0 0 0 0 0 2 1 0—3 4 1

Batteries: Stone, Adams and Ensenroth; Camnitz, Walker and Berry.

Carolina League.

At Asheville: Asheville, 3; Winston-Salem, 1 (first game). Asheville, 1; Winston-Salem, 7 (second game).
At Durham: Durham, 5; Greensboro, 1 (first game). Durham, 0; Greensboro, 3 (second game).
At Charlotte: Charlotte, 2; Raleigh, 5 (first game). Charlotte, 3; Raleigh, 1 (second game).

FIVE TWIRLERS USED IN GAME WITH TIGERS

Senators Win Long-Hitting Contest at Detroit—Cobb Makes His First Appearance Since Accident.

YANKS CAPTURE DOUBLE BILL

Chief Bender Shows Form Against St. Louis and Athletics Score Shut-Out—Boston Takes an Uphill Battle From Chicago.

American League Results

YESTERDAY'S SCORES.

Washington, 8; Detroit, 7.
New York, 6; Cleveland, 2 (first game).
New York, 10; Cleveland, 6 (second game).
Boston, 8; Chicago, 4 (10 innings).
Philadelphia, 5; St. Louis, 0.

STANDING OF TEAMS.

	Won.	Lost.	P.C.
Philadelphia	57	33	.633
Boston	52	41	.559
Washington	50	41	.549
Detroit	48	46	.511
Chicago	47	46	.505
St. Louis	45	46	.495
New York	39	52	.429
Cleveland	30	63	.323

WHERE THEY PLAY TO-DAY.

Philadelphia at St. Louis.
New York at Cleveland.
Washington at Detroit.
Boston at Chicago.

Detroit, July 29.—Washington beat Detroit, 9 to 7, this afternoon in a game filled with long hitting. The Senators used five pitchers. Walter Johnson finally being pressed into service in the seventh to save the game. Boehler hurled eight rounds for Detroit, and although hit freely, the Tigers twice overcame leads he allowed Washington. Cobb made his first appearance since he broke his thumb, when he ran for Heilman in the eighth. Score:

Washington.	AB	R	H	O	A		Detroit.	AB	R	H	O	A
Moeller rf	1	2	2	2	0		Bush ss	3	2	2	2	3
Foster 3b	5	1	1	0	2		Morrity 3b	3	1	0	1	2
Mitchell lf	5	1	3	1	0		High rf	4	2	3	0	0
Gandil 1b	2	1	1	12	0		Crawford rf	5	1	1	3	0
Lewis cf	5	1	2	3	0		Veach lf	4	0	1	0	0
Morgan 2b	4	1	1	2	2		Rayburn 2b	4	0	0	2	2
M'Bride ss	4	1	1	4	3		Burns 1b	3	0	0	9	0
Williams c	4	0	1	2	0		Stanage c	1	0	0	8	1
Ainsmith c	1	1	1	2	0		*McKee c	0	0	0	0	0
Shaw p	1	0	0	0	0		Boehler p	3	1	0	0	3
Johnson p	1	0	0	0	0		Hall p	0	0	0	0	0
Bentley p	0	0	0	0	0		†Heilman	1	0	1	0	0
Engel p	0	0	0	0	0		‡Cobb	0	0	0	0	0
Johnson p	1	0	1	0	0		§Baker	1	0	0	0	0
*Austin	1	0	0	0	0							
Totals	38	9	14	27	11		Totals	32	7	7	27	11

*Batted for Stanage in eighth.
†Batted for Boehler in eighth.
‡Batted for Heilman in eighth.
§Batted for McKee in ninth.
Batted for Bentley in seventh.

Score by innings: R.
Washington 1 1 0 4 0 0 1 1 1—9