Golf
Tennis
Shooting

SPORTS

Racing
Baseball
Aquatics

KINGAN AND BURK PLAY DECIDING GAME TO-DAY

If Kingan Wins, the Team Will Meet the Alcos—Second Post-Season Game at Clarke Spring.

Kingan and Burk will play this afternoon at Byrd Park, and a hard fought game is expected. The race in the Richmond League has been very interesting for the past six weeks, with Kingan and Portner running neck and neck for first place. While these two teams have been fighting, Burk has crept slowly, but surely, upon them, and by defeating Portner a double-header last Saturday, while Kingan was winning one from Richmond Electric, went into second place, shoving Portner to third. Kingan is only one-half a game ahead of Burk now, and should the Burk team win to-day, it would take the lead. If Kingan wins, it will settle the race, and the meat packers will have to go against the Alcos and fight for championship honors in the Class "B" division.

Coulter and Beasley will be the battery for Kingan to-day, and Burk will use either Walthall or Allen and Creamer.

Second Post-Season Game.

The second game of the post-season series will be played this afternoon at Clarke Spring. Manager Seamans will send Rogerson and Tignor against the furniture boys, and with this exception will have his line-up the same as it was last Saturday.

Ryan-Smith will send Blackburn back at the engine builders. "Dutch" Bottoms will work behind the bat and Thorpe will look after the bases.

Should the Alcos win to-day, it will put Ryan-Smith out of the race for city championship honors.

AMATEUR GAMES TO-DAY

Post-Season Games.

Alcos (Old Dominion League) vs. Ryan-Smith (Commercial League), at Clarke Spring. Umpires, Bottoms and Thorpe.

Capital City League.

Ashland vs. Battle Axe, at Byrd Park. Umpire, French.

Richmond League.

Kingan vs. Burk, at Byrd Park. Umpire, Dolan.

Central League.

Woodworkers vs. H. S. Wright, at Fulton Park. Umpire, Scott.

Hustlers vs. Indians, at St. Andrew's Park. Umpire, Snyder.

Main Street vs. Jones Brothers, at South Side Park. Umpire, Via.

Union League.

Athletics vs. Epworth, at Meadow Park. Orioles vs. Virginia Shoe Company, at Benedictine Park.

R. A. A. F. LEAGUE

Standing of Clubs.

	W.	L.	P.C.
Baracas	7	3	.778
Second Baptist	6	3	.667
Planters' Nat. Bank	6	5	.545
Wesley	4	5	.444
Blues	3	5	.375
Norwood	3	5	.375

Games To-Day.

Second Baptist vs. Baracas, at Richmond College.

Planters' National Bank vs. Norwood, at Lee Park.

Blues vs. Wesley, at Oakwood.

Games called at 4 o'clock.

Standard Paper to Play Broad Rock.

The Standard Paper Manufacturing Company team will play the Broad Rock club to-day at 3:30 o'clock on Standard diamond. These two clubs are the strongest in South Richmond, and neither have lost a game this season. This is their first game against each other. Great rivalry exists, and a hot game is anticipated.

Tip-Tops Defeat Duplex.

The champion Tip-Tops, of the C. C. A. closed leagues, defeated the Duplex team at the C. C. A. field by the score of 7 to 4. The game was one of the most interesting seen on the field this season. The Tip-Tops took the lead in the first inning, fell back in the eighth and won out in the last half of the ninth.

The features of the game were the fast fielding of the Duplex players and the heavy batting of the Tip-Tops. The score:

Duplex.

	A.B.	R.	H.	O.	A.	E.
Smithers, cf	4	1	2	2	0	0
Lowery, 3b	3	1	1	2	1	2
E. Harvey, 2b	4	1	0	2	2	0
B. Beasley, c	4	1	1	8	0	0
L. Harvey, ss	4	0	1	2	3	0
T. Baken, lf	4	0	0	0	0	0
W. Baken, 1b	4	0	0	8	0	2
Oliver, rf	4	0	2	2	0	0
Long, p	4	0	0	0	2	0
Totals	38	4	8	24	8	4

Tip-Tops.

	A.B.	R.	H.	O.	A.	E.
Beasley, cf	5	1	3	1	0	0
Hay, c	5	1	4	8	1	0
Coleman, 1b	5	1	2	12	1	1
Pendleton, ss, and 2b	4	0	0	1	3	1
Pace, 3b	4	1	0	1	2	0
August, 2b	2	0	1	0	2	1
Gentry, ss	3	1	1	2	1	1
Akers, lf	4	0	1	1	0	0
Nevins, p	1	1	0	0	1	0
Green, rf	2	1	1	1	0	0
Burton, rf	2	0	1	0	0	0
Totals	37	7	14	27	10	4

Score by innings:		R.	H.	E.
Duplex	100000030—4	8	1
Tip-Tops	200000051x—7	13	1

Summary: Two-base hits—Smithers (2), Hay, Coleman. Stolen bases—Harvey, Oliver, Pace (2), August, Gentry. Struck out—by Long, 7; by Nevins, 7. Base on balls—by Long, 1. Hit by pitcher—Lowry. Left on bases—Duplex, 6; Tip-Tops, 7. Umpires, Bryant and Dyson. Attendance, 600.

VIRGINIA LEAGUE

(Continued From Fourth Page.)

three by the locals. Poor base running by the home team also contributed to the defeat. Smith, of the visitors, robbed Portsmouth of a chance to take the lead when he pulled down a long drive, labeled for two bases, by backing up against the centre field fence. The score:

Newport News.

	A.B.	R.	H.	O.	A.	E.
Gondolfi, ss	4	0	1	2	4	0
Kropps, 2b	4	1	1	3	3	0
Meixell, rf	4	0	0	2	1	0
Clunk, cf	4	1	1	0	0	0
Walters, 3b	3	2	1	5	4	0
Smith, lf	4	1	1	2	0	0
Carnes, 1b	1	0	0	12	1	0
Glockson, c	4	0	2	4	1	0
Mullin, p	3	0	0	0	2	0
Totals	32	5	7	27	16	1

Portsmouth.

	A.B.	R.	H.	O.	A.	E.
Boyd, cf, and 2b	3	0	0	2	0	1
Troy, 2b	2	1	0	0	2	1
Whitted, rf	4	1	2	3	1	0
McElveen, ss	4	0	0	7	4	0
Hurley, lf	5	1	3	0	0	0
Folles, 1b	3	0	1	9	1	0
Tee, c	3	0	1	3	3	0
O'Keefe, 3b	5	1	2	0	4	0
Dillbeck, p	4	0	1	1	3	0
O'Brien, cf	2	0	1	0	0	0
Totals	35	4	11	25	18	3

Score by innings:		R.
Newport News	000202100—5	
Portsmouth	000120010—4	

Summary: Two-base hits—Whitted, Glockson, O'Keefe. Home runs—Walters. Stolen bases—Hurley. Double plays—Troy, McElveen to Folles, Kropps to Carnes, McElveen to Folles, Meixell to Carnes, Whitted to Folles. Sacrifice hits—Carnes, Folles. Base on balls—Dillbeck, 6; Mullin, 4. Left on bases—Newport News, 8; Portsmouth, 11. Hit by pitched balls—McElveen, Mullin. Struck out—by Dillbeck, 3; by Mullin, 2. Passed balls—Tee, 1; Glockson, 1. Time of game, 2:10. Umpires, Reynolds and Norcum.

Southern League.

At Atlanta—Atlanta, 3; Birmingham, 0.
At New Orleans—New Orleans, 4; Chattanooga, 2.
At Montgomery—Montgomery, 7; Memphis, 1.
At Mobile—Mobile, 4; Nashville, 6.

South Atlantic League.

At Augusta—Augusta, 7; Columbus, 4.
At Charleston—Charleston, 3; Jacksonville, 1.
At Columbia—Columbia, 5; Macon, 1.
At Savannah—Savannah, 3; Albany, 2.

North Carolina League.

At Raleigh—Raleigh, 4; Greensboro, 8.
At Durham—Durham, 4; Winston-Salem, 3.
At Charlotte—Charlotte, 3; Asheville, 4.

American Association.

At Milwaukee—Milwaukee, 8; Columbus, 7.
At Kansas City—Kansas City, 3; Cleveland, 6.
At St. Paul—St. Paul, 5; Indianapolis, 6.
At Minneapolis—Minneapolis, 5; Louisville, 2.

International League.

At Montreal—Montreal, 10; Newark, 3.
At Rochester—Rochester, 1; Baltimore, 7.
At Buffalo—Buffalo, 3; Providence, 7.
At Toronto—Toronto, 5; Jersey City, 1.

HOOSIERS SUFFER DEFEAT

Ryan-Smith Hoosiers were defeated by the Cohen team at Byrd Park yesterday by the score of 13 to 10. Thorpe's batting featured the game. The score:

Ryan-Smith.

	A.B.	R.	H.	O.	A.	E.
Judge, lb	5	0	3	9	0	0
Dowdy, 2b	4	1	2	0	0	1
Davis, 3b	4	2	2	2	0	0
Thorpe, ss	4	2	3	1	0	0
Atkinson, c	4	1	1	8	0	1
Brooks, cf	4	1	1	2	0	1
Ryan, lf	4	1	1	0	1	0
Ellerson, rf	4	1	1	2	0	0
Grim, p	4	1	3	0	1	0
Totals	37	10	17	24	2	3

Cohen Company.

	A.B.	R.	H.	O.	A.	E.
Rosenberg, lf	5	2	1	2	0	0
Starkey, 2b	4	2	1	2	0	0
Asher, 3b	4	2	2	2	1	0
Cohen, ss	4	2	1	3	2	1
Pollard, cf	4	1	2	2	0	0
Pendleton, 1b	4	1	1	7	0	0
Thorpe, rf	4	2	3	0	0	0
Gunther, c	4	0	1	6	0	0
Stern, p	4	1	2	0	0	0
Totals	37	13	14	24	3	1

Score by innings:		R.
Ryan-Smith	201010060—10	
Cohen Co.	010041019—13	

Summary: Left on bases—Ryan-Smith, 8; Cohen Company, 5. Two-base hits—Thorpe (2), Rosenberg, Pollard. Three-base hits—Stern. Home runs—Asher, Thorpe. Stolen bases—Rosenberg, Judge, Thorpe, Pollard, Cohen. Base on balls—off Stern, 2; off Grim, 5. Struck out—by Stern, 4; by Grim, 8. Attendance, 200.

COLTS AND TARS SPLIT EVEN IN DOUBLE-HEADER

(Continued From Fourth Page.)

took matters easy, and the game ended with the score 10 to 9.

Manager Pressly sent "Gunboat" Cochran to the hill for the second encounter, and at no stage of the battle was he in danger, while Grimes, who returned to the mound for the Colts, was found easy picking in one inning, which counted for the loss of the game.

In the third session twelve men faced the local twirler and the Tars made merry with his offerings to the extent of five safeties, coupled with a sacrifice and two fielders' choices that failed to land the outs. This combination tallied seven counters for the visitors.

The Colts secured their lone counter in the sixth inning on Gray's two-bagger to centre and Schweitzer's single.

Gray was the bright light with the stick, he securing five hits, one a two-bagger, for his day's work, while for the visitors Cleveland did the best work, getting four hits.

Manager Ryan sent in "Lefty" Dye to relieve Grimes in the seventh inning of the second game, and he took Woerth's place behind the bat. Dye allowed only one hit in the three innings he pitched.

In the fifth inning of the second game Umpire Henderson made one of the queerest decisions ever seen on a ball field. The decision was against the Colts, and probably stopped a rally.

With one man down, Newton was safe on an error. Rohe scratched a single towards short and beat the throw. Berger hit to short, and McMahon juggled the ball, then threw to first in an attempt to get the runner. Henderson called out Rohe, who was legging it to second, though there was no attempt to make the play on the runner or at the pivot station. Manager Ryan kicked, but his objections failed to have any effect, and the out counted as a force at second against Rohe.

The Colts and Tars will hook-up in another double bill this afternoon, the first game starting at 2:30 o'clock. The scores:

FIRST GAME.
Richmond.

	A.B.	R.	H.	O.	A.	E.
Bunting, 2b	3	2	1	0	2	1
Newton, ss	2	2	1s	2	2	1
Rohe, 3b	4	1	1	3	2	1
Berger, lf	4	1	0	1	0	0
Gray, rf	5	1	5	2	1	0
Schweitzer, cf	5	1	1	4	0	0
Snyder, 1b	5	1	2	11	1	0
Woerth, c	4	0	1	4	1	0
Grimes, p	3	2	1	0	2	0
Totals	35	10	11	27	11	3

Norfolk.

	A.B.	R.	H.	O.	A.	E.
Cleveland, 3b	4	0	0	1	1	0
Stein, 2b	4	0	1	0	4	0
Thrasher, cf	4	0	1	2	0	0
Hopkins, lf	3	0	1	2	1	0
McMahon, ss	3	0	0	0	3	2
Alexander, rf	3	0	1	1	0	1
Ulrich, 1b	3	0	0	8	1	1
Stewart, c	3	0	0	0	0	0
Humphries, p	1	0	0	0	0	0
Hall, p	2	0	0	1	1	0
Totals	30	0	4	24	12	5

Score by innings:		R.
Richmond	005230000*—10	
Norfolk	000000000—0	

Summary: Double plays—Rohe (unassisted), Gray to Snyder, Snyder to Newton to Snyder. Left on bases—Richmond, 9; Norfolk, 4. Sacrifice hits—Newton, Grimes. Sacrifice flies—Rohe. Stolen bases—Bunting, Newton, Gray. Base on balls—off Grimes, 1; off Humphries, 2; off Hall, 2. Hits—off Humphries, 7, and 5 runs in 3 innings; off Hall, 4 hits and 5 runs in 5 innings. Hit by pitched ball—Berger. Struck out—by Grimes, 4; by Humphries, 2; by Hall, 5. Wild pitches—Hall. Passed balls—Woerth. Time of game, 1:55. Umpires, Henderson and Clark.

SECOND GAME.
Richmond.

	A.B.	R.	H.	O.	A.	E.
Bunting, 2b	4	0	0	3	1	0
Newton, ss	4	0	0	4	3	0
Rohe, 3b	4	0	1	1	4	0
Berger, lf	4	0	0	1	0	1
Gray, rf	4	1	2	1	0	0
Schweitzer, cf	2	0	0	1	0	0
Snyder, 1b	3	0	2	9	0	0
Woerth, c	3	0	1	4	2	0
Ryan, c	1	0	0	3	0	0
Grimes, p	3	0	0	0	2	1
Dye, p	1	0	1	0	1	0
Totals	33	1	7	27	13	2

Norfolk.

	A.B.	R.	H.	O.	A.	E.
Cleveland, 3b	3	1	4	1	1	0
Stein, 2b	3	1	0	3	7	0
Thrasher, cf	5	1	1	3	0	0
Hopkins, lf	5	1	1	2	0	0
McMahon, ss	3	1	0	2	1	1
Alexander, rf	4	1	1	0	0	0
Ulrich, c	3	0	0	4	2	0
Stewart, 1b	3	1	1	12	0	0
Cochran, p	4	0	1	0	2	0
Totals	35	7	9	27	13	1

Score by innings:		R.
Richmond	000001000—1	
Norfolk	000700000—7	

Summary: Double plays—Cleveland to Stein to Stewart. Left on bases—Richmond, 10; Norfolk, 5. Sacrifice hits—Stein, McMahon. Two-base hits—Gray. Stolen bases—Newton, Stewart, 2; Cleveland, Ulrich, Stein. Base on balls—off Grimes, 1; off Cochran, 5; off Dye, 2. Hits—off Grimes, 8 in 6 innings; off Dye, 1 in 3 innings. Struck out—by Grimes, 4; by Cochran, 3; by Dye, 1. Wild pitches—Grimes, 2. Time of game, 1:50. Umpires, Clark and Henderson.

Escape the Heat

TAKE THE POPULAR

C&O

SUNDAY OUTINGS

Choice of Three Trains
Every Sunday,
8:30 A. M., 9 A. M., and 12:35 noon.

Round $1.50 Trip

TO

Old Point, Buckroe, Ocean View and Norfolk

The only double track line to the seaside, giving three hours longer at Ocean View than via any other route.

$1.65 Round Trip to Cape Henry and Virginia Beach.

PRESSLY'S TARS CAPTURE FIRST SEASON'S PENNANT

Second Half of the 1914 Season Begins To-Day, With Games Counting in Standing From July 2.

The pennant for the first half of the 1914 season in the Virginia League will be hoisted over the park of the city by the sea, Norfolk, under the guidance of "Buck" Pressly, having won sixty and lost thirty-one games, Richmond standing in second place with fifty-three games won and thirty-eight lost.

The second half starts with the games played to-day, but, under an agreement of the directors, the games from July 2 and including July 31, count in the second half, so the teams are well on their way in the final rush for the pennant for the second half.

Roanoke won from Petersburg yesterday, and Newport News defeated Portsmouth, and by so doing the Builders climbed up a peg in the standing of the second half, going to fourth place, while the Goobers drop into fifth station.

Norfolk leads in the second half season with seventeen games won and ten lost, the Tigers are in second place with sixteen games won and ten lost, while the Colts are third, with sixteen games won and fourteen lost. Newport News, Petersburg and Portsmouth bring up the second division.

Manager Ryan feels confident of winning the pennant for the second half, despite the rather healthy lead of the Tars. The schedule for the balance of the season gives the Colts an average of two out of three of the remaining games to be played on the local sand lot, which is to their advantage.

In event the Colts crowd the Tars out of first place in the second half and win the pennant, then a post series of seven games will be played by the teams to determine the championship of the league. This is an innovation in the Virginia League, but has worked to advantage in leagues not as compact as the Virginia League. The post season series will awaken greater interest in the State league, and will probably make up for some of the disadvantages of the "equitable schedule," which was devised for this season, and which resulted in the season being split in the middle.

"LEFTY" SNYDER RELEASED FROM COLTS' PAY ROLL

"Lefty" Snyder, who has been doing nice work in centre field, and aided the Colts materially with his stick work, was released by Manager Ryan last night, because the team has too many lefthanded hitters. Schweitzer, the new centre fielder, played in that garden yesterday, and fielded his position well. His stick work in the first game was only fair, despite the fact that his single drove in a run during the bombardment in the third frame. However, he was on strange ground, among strange people, and he will doubtless deliver the goods to the satisfaction of all during the balance of the season.

FORK UNION WINS IN NINTH

Fork Union, Va., July 31.—The local baseball team defeated Scottsville here this afternoon by the score of 10 to 9. The winning run was put across during a ninth-inning rally. Pitts and Hoskings did the battery work for the locals, and Thomas and Sledd for Scottsville.

ATHLETICS BEAT NORFOLK

The Athletics (colored) defeated the Norfolk All-Stars yesterday by the score of 1 to 0. It was a pitchers' battle between White and Johnson. The batting of Stokes aided in the victory of the locals. The score:

Score by innings:		R.	H.	E.
Norfolk	000000000—0	3	0
Athletics	000100000x—1	2	1

Batteries: White and Stokes; Johnson and Brown.

HOPE GREATLY TO REDUCE ILLITERACY IN STATE

Superintendent of Public Instruction R. C. Stearnes returned to the city yesterday from Lynchburg much elated over the splendid success of the annual meeting of the division school superintendents, which closed Thursday.

"The attendance was large and the interest evinced by the educators in their work was most impressive," he said last night. "The superintendents are very much alive as to educational needs of the State, and displayed an eagerness to use their best efforts to meet these needs that was most gratifying. At all of the sessions held it was clearly apparent that they were going about their work with commendable enthusiasm."

Mr. Stearnes commented upon the fact that only eight of the division superintendents were absent. Five of the absentees were prevented from attending by illness in their families and, in one instance, by a death in the family.

The two subjects that most engrossed the attention of the educators at these sessions were how to derive for the cause of education the greatest benefit to the greatest number from the $200,000 appropriated by the last Legislature for one and two-room schools located in remote districts and how to eliminate illiteracy in the State.

The point was emphasized that teachers by co-operating with the citizens' leagues of their respective neighborhoods could accomplish much in the way of bringing more children into the schools. Plans were suggested by many of the superintendents for arousing the teachers and inciting them to greater activity in educational work outside the classroom.

Causes of illiteracy and the best methods to remove it were discussed and statistics were reviewed, county by county. It was shown by the available figures that in 1910 there were 10,047 illiterate white between the ages of ten and twenty years in the State, and 28,746 negroes who could neither read nor write.

GARRETT BROTHERS ADMITTED TO BAIL

They Are Released in Sum of $2,500 Each for Appearance at November Term of Court.

[Special to The Times-Dispatch.]

Farmville, Va., July 31.—R. O. Garrett and Larkin C. Garrett, charged with shooting Charlie C. Corson at Cumberland Courthouse, were brought to Farmville last night in custody of the sheriff, and the two were kept in the Prince Edward Hotel until this morning. At 11 o'clock they were brought before Judge George J. Hundley and were admitted to bail in the sum of $2,500 each for appearance at the November term of Cumberland Circuit Court. It was said this morning that Corson admitted to the Commonwealth's attorney of Cumberland that at the time of the shooting he (Corson) was endeavoring to use his knife on the Garrett brothers. After the shooting and as soon as the sheriff arrived at the courthouse the two Garretts were put under arrest, but not locked up. They were closely guarded, however, until admitted to bail this morning. No evidence was required by the court before allowing bail, as the Commonwealth's attorney thought it unnecessary, and consented to liberating the defendants under the bond required.

W. M. Austin, of Richmond, and William Lancaster, of Cumberland, have been retained as counsel for the defendants. All the parties to the affair are prominent in political circles of Cumberland, but belong to different factions, and no good feeling has existed between them for several years. R. O. Garrett has been the deputy clerk of the Circuit Court for about eight years, and his brother, L. C. Garrett, has been engaged in merchandising at the Courthouse for three years. They are natives of King William County, and both are married. Charlie Corson has been one of the supervisors of Cumberland for a term of years, and is unmarried. His condition to-night is reported as unchanged, and the doctors say he has some chance for recovery. Though the shooting of Corson has aroused much feeling among his friends in the county, it is not believed there will be further trouble, and the Garretts have returned to their respective duties at the courthouse.

RICHMONDERS ARE CAUGHT BY STEAMSHIP CHANGES

Cancellation of steamships sailing on the Atlantic, owing to the disturbed conditions in Europe, will seriously inconvenience a large number of Americans in their summer trips. Mr. and Mrs. J. Scott Parrish, Mrs. W. F. Chalmers and Mrs. G. F. Winch, of Richmond, were to have sailed to-day from New York on the Vaterland. The Hamburg-American Line, announced last night that in view of the uncertainty of the European situation it had decided to postpone sailing of the Vaterland.

The sister ship, the Imperator, was due to have sailed on Thursday from Bremen for this country, but the trip was canceled at the last moment, after about 800 first-class passengers among whom was Thomas Nelson Page, ambassador to Italy, had gathered.

Mr. and Mrs. A. Volkmann, of Richmond, were booked to sail on the Imperator from Bremen, and relatives here were somewhat alarmed last night to learn that the sailing had been canceled. They had not heard by what boat they will sail.

MEAT MARKET FILES BANKRUPTCY PETITION

Liabilities Aggregate $5,747.30, While Assets Are Listed at $2,730—Other Petitions Are Filed.

Three petitions in voluntary bankruptcy were filed yesterday in the United States District Court. Schedules in the case of the Richmond Cash Meat Market, Inc., of 328 North Sixth Street, show liabilities totaling $5,747.30, with assets amounting to $2,730. A petition filed by Leon Johnson, of 8 North Fourth Street, gives liabilities aggregating $1,172 and assets totaling $461. Another filed by L. J. Franklin, lists liabilities amounting to $686 and assets worth $50.

The schedules of the Richmond Cash Meat Market, Inc., are signed by E. Bowman, secretary-treasurer. The only secured creditor is the American Furniture and Fixture Company, of this city, which holds a secured claim for $350, representing an unpaid balance due for fixtures furnished the bankrupt.

Most of the other creditors are local. The creditors who hold unsecured claims amounting to $100 and over are: News Leader Company, $188.84; Eagle Paper Company, $131.60; Armour & Co., $182.23; Swift & Co., $316.95; Sulzberger & Sons Co., $104.17; McComb & Block, $450; E. Bowman, $1,000, and J. A. Keck, $500, all of Richmond, and William J. Moxley, Inc., Chicago, $300, and C. Hohman & Sons, Baltimore, $119.10.

The Richmond Trust and Savings Company holds an unpaid note for $800, which is secured by the indorsements of E. Bowman and J. A. Keck. Attorney Alfred J. Kirsh has been appointed receiver.

CHARTERS ISSUED

Prophytol Products Company, of Richmond, Increases Capital Stock.

An amendment to the charter of the Prophytol Products Company, Inc., of Richmond, was granted by the State Corporation Commission yesterday, authorizing an increase in the capital stock of the corporation from $100,000 to $200,000.

The charter of the Louis Totz Liquor Company, Inc., of Roanoke, was changed to abbreviate the name of the concern to the Totz Liquor Co., and authorizing the removal of the principal office from Roanoke to Pocahontas. Charters were issued to the following:

Radio Cemetery Company, Inc., Alexandria County, $25,000 to $50,000; maintain a cemetery. George H. Rucker, president; Ashton C. Jones, secretary and treasurer. Both of Rosslyn.

The Henry County Fruit Growers' Corporation, Martinsville; capital, $20,000 to $50,000; a fruit-growers association for mutual benefit. S. S. Stephen, president; J. M. Sharp, secretary and treasurer. Both of Martinsville.

Harrisonburg Milk and Cream Corporation, Harrisonburg; capital, $10,000 to $50,000; dairy business. J. B. Stephenson, president; Charles A. Hammer, secretary and treasurer. Both of Harrisonburg.

New Low Temperature Mark.

[Special to The Times-Dispatch.]

Lynchburg, Va., July 31.—The temperature here last night, according to the local station of the Weather Bureau, established a new minimum record for July, with a temperature of 50 degrees. The previous low July reading was 53 degrees, July 1, 1899.

Distinctively Individual

Still Deeper Cuts the Reduction Hatchet

Prices Lowered Still Further to Move Summer Clothing Faster

Here goes a stronger effort at stock clearance—another forward move in our stupendous Unloading Sale of Summer Merchandise. Every suit in the house has been made to feel the deeper, keen cuts of the Reduction Hatchet, regardless of worth, cost or loss. Now is Bargain Harvest Time for the shrewd money-saver seeking double value for his outlay. Never before such sacrificing, such prices, such values, and never such splendid stocks from which to make selections.

All $15.00 and $16.50 Suits..... $9.50
All $18.00 and $20.00 Suits..... $12.50
All $22.50 and $23.50 Suits..... $14.50
All $25.00 and $26.50 Suits..... $16.50
All $27.50 and $30.00 Suits..... $18.50
All $32.50 and $35.00 Suits..... $22.50

All $2.50 Trousers..... $1.45
All $3.00 and $3.50 Trousers..... $1.95
All $4.00 and $4.50 Trousers..... $2.45
All $5.00 and $5.50 Trousers..... $3.45
All $6.00 and $6.50 Trousers..... $3.95
All $7, $7.50 and $8 Trousers..... $4.45

Boys' Suits at Half-Price

All $3.00 Suits..... $1.50
All $3.50 Suits..... $1.75
All $4.00 Suits..... $2.00
All $5.00 Suits..... $2.50
All $6.00 Suits..... $3.00
All $7.50 Suits..... $3.75
All $8.00 Suits..... $4.00
All $10.00 Suits..... $5.00
All $12.50 Suits..... $6.25

Boys' Pants

All 50c Pants..... 39c
All 75c Pants..... 47c
All $1.00 Pants..... 67c
All $1.50 Pants..... 98c
All $2.00 Pants..... $1.33
All $2.50 Pants..... $1.48

Boys' Wash Suits

Choice of Suits, Regardless of Style, at Half Price.

BURK & CO. Main and Eighth Sts.

EVERYTHING COSTS LESS AT
WEISBERGER'S
RICHMOND'S GREAT STORE

Store Opens To-Day at 8 A. M. and Closes at 7 P. M.

A Wonderful Sale of Men's Pants

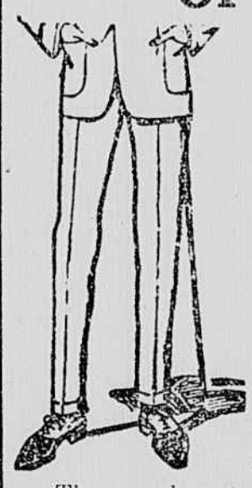

$2.50, $3.00 and $3.50 VALUES at

$1.95

$1.75, $2.00 and $2.25 VALUES at

$1.35

Hundreds of Pairs of Men and Young Men's Pants at Big Savings

The surplus stock of a prominent maker whose name we cannot quote at price reductions of **ONE-THIRD** or more. Greatest sale and greatest values ever offered in Richmond, presenting a splendid opportunity to help out the appearance of your summer suit by the addition of an extra pair of trousers.

EXPERT CUTTING and careful hand work insure correct models that retain their shapes—good, reliable fabrics are a guarantee of perfect colors and wear; sizes to fit all men of every proportion—don't fail to take advantage of this wonderful sale, the greatest of its kind ever held.

Materials are Worsteds and Cassimeres

Weisberger's Street Floor.

Manufacturers Exhibit
Main & Sixth Sts—3 Floors.
A Permanent Display of Richmond-Made Goods
Free Admission, Nothing Sold.
Open Daily, 9 A. M. to 7 P. M.

Direct Action

The only Gas Range that utilizes all the heat. Pays for itself.

RYAN-SMITH

Telephone Courtesy

The people who get the greatest amount of good out of their telephone are those who talk over it as though face to face. Courtesy smoothes out difficulties and promotes the promptest possible connections.

The operators of the BELL System are trained to be patient and polite under all circumstances, but they will do better work if they meet with patience and politeness on the part of the telephone users.

When you Telephone—Smile

THE CHESAPEAKE AND POTOMAC TELEPHONE COMPANY OF VIRGINIA

Don't Buy Coal Buy Power

When you buy a ton of coal you can be sure only of the amount of coal you get, but the power secured will vary with the grade of coal.

When you spend a dollar for electric power, you always get the same amount of power, as a unit of electricity will always do the same amount of work under the same conditions.

When you use electric power in your factory, you always get the power you pay for, and have no worries about fuel or wasteful equipment.

Let us figure on your power requirements. Our electric current is always available day or night at the turn of a switch.

Virginia Railway & Power Co.

Richmond, Petersburg, Norfolk, Portsmouth and Suffolk.