The Times-Dispatch
SIXTY-FOURTH YEAR

ADMITTEDLY
THE BEST MEDIUM IN THE SOUTH FOR CLASSIFIED ADVERTISING.

TELEPHONE YOUR WANTS TO
THE TIMES-DISPATCH
RANDOLPH 1 1 RANDOLPH

WANT AD. RATES.

DAILY, one cent a word when paid in advance. No ad taken for less than 10 cents.

SUNDAY, one and one-half cents a word for all classified ads, except Situations Wanted at one cent a word. No ad taken for less than 15 cents.

NO ADS taken for less than 25 cents when charged or phoned in. Phoned orders not guaranteed. Classifications not guaranteed after 9:30 P. M.

LOST AND FOUND.

LOST, Thursday morning, large cameo breastpin with bouquet of flowers design. Liberal reward. Phone Madison 4037-Y. E. J. Stover.

LOST, carved gold cuff button. Reward if returned to 512 Chamber of Commerce Building.

LOST, crank handle to Kelly truck. Finder please return to the Weisberger Company.

LOST, neighborhood Sixth and Broad, white enameled pansy brooch pin. Reward if returned to Lefebvre-Armistead Company, 20 South Fourteenth.

LOST, Tuesday evening, pair eyeglasses in case; Bernstein's name on case. Reward if returned to D. D. Harrison's Drug Store, on Hull Street.

HELP WANTED—Male

WANTED, railway mail clerks; Richmond examinations soon. $75 month. Sample questions free. Franklin Institute, Dept. 430 O, Rochester, N. Y.

WANTED, 5 first-class paper hangers at once. Apply 509 East Main Street.

BARBER wanted; $13 and 60 per cent over $20; Italian preferred. Address 12 South Jefferson Street, Roanoke, Va.

GOVERNMENT positions—thousands of appointments to be made. Booklet 158, telling what and where they are, what they pay, with specimen examination questions, etc., sent free. Write to-day to National Correspondence Institute, Dept. 8, Washington, D. C.

WANTED, good colored waiter at once. Must furnish reference. Mansion Inn, Luray, Va.

WAR is bad; hunting work is worse. Save trouble. See Virginia Business Exchange, 316 North Second.

WANTED, 20 men to cut cordwood. Apply W. R. Watts, Manager, Mallern Hill Farm, Elko, Va.

WANTED, an assistant registered druggist or man of two or three years' experience. Address D 135, care Times-Dispatch.

WANTED, to hire a man and wife (or brother and sister); woman as cook, man as butler and chauffeur; references required. Address D 125, care Times-Dispatch.

WANTED, man for night cashier. 828 East Main Street.

WANTED, a young man with a wide acquaintance to solicit printing. An acceptable person could purchase an interest in the business. K 17, care Times-Dispatch.

WANTED, good, honest man to work farm, free of rent. Must be well recommended. For particulars apply 122 North Tenth Street, Richmond, Va.

HELP WANTED—Female.

$5.00 PER WEEK WHILE LEARNING. YOUNG LADIES, UNMARRIED, BETWEEN 17 AND 25; EIGHT-HOUR DAY, SIX DAYS PER WEEK. WORK NOT PUBLIC. COOL, PLEASANT SURROUNDINGS AND EVERY COMFORT PROVIDED. FREQUENT SALARY INCREASES, WITH EXCELLENT CHANCES FOR PROMOTION. THE CHESAPEAKE AND POTOMAC TELEPHONE COMPANY OF VIRGINIA, 709 EAST GRACE STREET, ROOM 202.

WOMEN wanted for government clerkships; $70 month. Richmond examinations soon. Specimen questions free. Franklin Institute, Dept. 73 O, Rochester, N. Y.

LADY canvasser for special house-to-house demonstrating of article used in every household and well known in Richmond. Address R 301, care Times-Dispatch.

WANTED, a good milliner for the fall season. Steady position to right party. E. & M. Robechen, Twenty-fifth and Jefferson Avenue.

WANTED, a colored woman as cook and general servant. 2500 Monument Avenue.

WANTED, one or more ladies to do copying. Apply in own handwriting and state salary desired. W. T. Hood & Co., Ginter Park.

WANTED, experienced telephone operator. Hotel Richmond.

HELP WANTED—Male and Female

35,000 government jobs open to men and women; $65 to $150 month. Write for list. Franklin Institute, Dept. 431 O, Rochester, N. Y.

WANTED, stenographer, male or female; substitute work. Ten days or two weeks. Call Randolph 80.

WANTED, young ladies or men to solicit for an established business here. (No samples necessary.) Good salary can be made without much exertion. D 115, care Times-Dispatch.

SITUATION WANTED—Female

YOUNG man, aged 22, with 12 years' experience in double-entry bookkeeping and general office work, desires position in office. References given. Address D 116, care Times-Dispatch.

IF you need a stenographer or office help phone Madison 1845. Virginia Business Exchange.

SITUATION WANTED—Male

WANTED, employment for boys, white and colored, 14 to 17 years old. Phone Randolph 622. Juvenile Court of Richmond, Room 5, City Hall.

YOUNG man desires position as shipping, billing or file clerk, or other position. Address B 304, care Times-Dispatch.

WANTED, by capable young man of long experience, position in office or as local or traveling salesman. Traveled Virginia and adjoining territory. Flour, groceries or specialties preferred. Opportunity more desired than salary. Best references or bond given. Address L 368, care Times-Dispatch.

WANTED, young man, familiar with multigraph or writerpress. Unusual opportunity. Address D 118, care Times-Dispatch.

BOOKKEEPING or auditing, one to five hours each day. Price reasonable. Write Box 327.

THOROUGHLY capable stenographer, with secretarial ability, desires position; seven years' experience. Best references. D 120, care Times-Dispatch.

WANTED, position by young man as shipping clerk or office work. Can furnish city references. D 119, care Times-Dispatch.

AN experienced automobile driver wishes position with business house. Can care for machine. Have had 12 years' experience as a machinist. Address L 372, care Times-Dispatch.

SITUATION WANTED—Professional

WANTED, to teach in private family; used branches; music specialty; South preferred. Box 15, Culpeper, Va.

TEACHER wishes position in family. English, French, Latin, music. List testimonials; references. Terms and references desired. Miss V. Wingfield, Warren, Albemarle County, Va.

WANTED, a position in a family of refinement to teach the usual English branches and mathematics; references exchanged. Address Miss Jennie Mitchell, Pedlar Mills, Va.

BOARDING

FIRST-class apartments; vapor heat, private bath and excellent cuisine furnished to permanent and transient boarders at Mrs. Horace Wellford Jones's new and well-equipped house, 200 East Franklin Street. Table boarders a specialty.

WHEN you come to Richmond stop at 1000 East Clay Street, where you can get a nice, clean room for 50c. Meals served in old Virginia style.

MODERNLY appointed rooms, with board, for permanent or transient guests. Mrs. Cabell H. Cauthorn, Mrs. E. S. Evans, 115 East Franklin.

ROOMS, with board. Mrs. Johnston, 903 West Grace.

COUNTRY BOARD.

"CLOVER Fields." Comfortable country resort in Virginia Mountains. Open all year. Large house and cottages; modern conveniences, bracing air, tennis, golf, fox hunting, quail; country club. Circulars. City references. Frank Randolph, Keswick, Va.

BOULEVARD Inn, Hampton Roads. Country and seashore combined with city conveniences. Near golf links. Misses Tabb, Boulevard Inn, Hampton, Va.

SUMMER BOARDING

THE New Edgewood Cottage, Ocean View, Va., south side of Virginia Avenue, between First and Second Streets; newly built brick cottage, newly furnished; every modern convenience. Martin L. Anderson, Proprietor. Phone Madison 2602. Write for rates. All inquiries receive prompt attention.

SUMMER boarders wanted. For terms apply Mrs. G. Lawrence, Buckroe Beach, Va.

DIGGS'S new cottage, Ocean View, Va., opens for boarders May 15 for season; private baths, running water in every room, running ice water; fronting Chesapeake Bay; fishing, bathing; accommodations unsurpassed. Mrs. H. A. Diggs, Proprietress, on cottage car line.

THE Thorne Cottage, on Chesapeake Bay, is one of the most delightful places at Ocean View. Get off at Eighth Street, Willoughby Beach. Terms modest. This is a good place.

FURNISHED cottage, very desirable, for rent to family or house parties during August and September by week or month. "House Party," Ocean View, Va.

KIRKWOOD Cottage, Ocean View water front, near amusements; modern conveniences; old Virginia cooking. Mrs. W. F. Poat, Prop., Randolph 3996-J.

THE Avon, Buckroe Beach, Va., for transient and regular boarders. Located on water front, one square from pavilion. Apply Mrs. G. B. James.

AFTON Cottage, large, cool rooms, near water, grounds and station. Rates, reasonable. Mrs Allie Steel, Avenue B, Ocean View, Va.

BOARDERS wanted for August, September, and during the winter. House heated; bathroom. Near depot. Salles W. Smith, Shadwell, Albemarle County, Virginia.

BOARDERS WANTED.

LARGE, hot water heated unfurnished room, with board, for couple, September 1. Call Randolph 972.

410 West Grace Street, hot water heated rooms; modern conveniences; board.

FIRST-class rooms and board. 216 Shafer Street, 1 square west of Monroe Park.

ROOMS—With Board.

THE Webster, 1014-1016 East Clay Street, rooms and board; absolutely first-class. Prices very reasonable. Phone Madison 2435.

FOR RENT—Rooms

ROOMS furnished for housekeeping; also otherwise. 15 East Marshall.

PLEASANT furnished room for rent; Central location; two gentlemen or couple. Will care for invalid lady. Address D 113, care Times-Dispatch.

FOR RENT—Rooms

NICELY furnished room, with all home comforts, in private family, on 1600 block West Grace; lady or gentleman, with or without board. D 109, care Times-Dispatch.

DESIRABLE rooms, 14 North Sixth Street, between Franklin and Main.

NICELY furnished room. Apply 718 East Marshall Street.

FOR rent, one or two nicely furnished rooms to gentleman or couple. 2619 Park Avenue. Phone Madison 2604.

WANTED, permanent people for winter; steam-heated rooms. Prices reasonable. Call Madison 4767.

NICE cool, newly papered rooms for gentlemen; modern; $10 to 1 and $12 to two. Randolph 2288-L.

PRIVATE family will rent to one or two gentlemen, large room facing south, with private bath attached; hot water heat, electric lights. In most desirable location in Richmond. Reference required. L. C., P. O. Box 306, Richmond, Va.

FOR RENT—Apartments.

FOR rent, 6-room apartment with all conveniences; steam heat furnished. Apply 2120 Grove Avenue.

ATTRACTIVE small apartment, 2 rooms, private bath. 415 West Grace.

LOWER floor of 7 rooms, hot water heat, electric lights, 2 baths, hardwood floors, good yard. Address B 305, care Times-Dispatch.

FOR RENT—Houses.

HOUSE of 9 rooms with all modern conveniences, in the West End, one block from Robinson Street car line. Phone Madison 5691, or apply to McVeigh & Glinn.

116 North Third Street, from September 1. Apply Dr. Edward McCarthy, or N. W. Bowe & Son.

FOR SALE

FOR sale, a nice paying confectionery business; good stand for the right party. Apply at 1601 West Cary Street.

FOR sale, one mule, good worker; one top wagon, good for farm purposes or grocery. 120 West Marshall, after 6 o'clock.

TENTS for camping parties, all sizes, cheap. L. Rose & Co., 420 Brook Avenue.

FOR sale, one cook lens, series IV.; cuts 6 1-2 by 8 1-2 plate; new. One latest model Rochester camera, ebony finish; new. Will sell camera with lens or sell them separate very cheap. Address C. B. Orrendel, 10 West Hargett Street, Raleigh, N. C.

BUY direct from wholesale. 3 1-8 carat, rare blue white gem diamond ring C. O. D. on approval, $575; worth $900. Must be sold by August 12. Beck Jewelry Co., 110 Equitable Building, Baltimore, Md.

VEHICLES FOR SALE.

ONE rubber-tired runabout, $35.

TWO top buggies, $45 each.

ONE Brockway surrey, newly painted, cheap.

ONE rubber-tired phaeton, $75.

WE are agents for the famous Columbus buggies and Martin wagons. Largest assortment in the city.

A. MEYER'S SONS,
731 East Cary Street.

JUST received carload of wagons, all styles. We will sell at sacrifice prices.

ALSO several runabouts, very cheap, "the best make," as we do not care to carry them over. Painting and repairing our specialty.

NEW steel-tire runabout, $47.50.

SMITH-Moore Vehicle Company, 314 North Fifth.

FOR SALE—Machinery.

FOR sale, one second-hand combination traction engine and ten-ton steam road roller in good working order. Apply to E. D. Robinson, Charlotte Courthouse, Va.

BOILERS, engines, concrete mixers, hoisting engines, woodworking machinery, pumps and tanks; condition guaranteed. I Bluford & Co.

FOR SALE—Houses.

FOR sale—If you are contemplating a home or investment it will be to your advantage to inspect the new houses I am building in the West End. Finest materials and construction; 6 large, well planned rooms and tiled bath, hot water heat, electric lights, large, light cellar under entire house, with laundry tray and servants' toilet; hardwood floors first floor, double rear porches and large front concrete porch. Richly decorated throughout. The best value in Richmond. Price only $4,800. For full particulars address D 121, care Times-Dispatch.

FOR SALE—Household Goods

I will sell by the direction of C. C. Bridges the following articles at auction Friday, 7th August: Sewing machines, guns, jewelry, watches, musical instruments and clothing of all descriptions, numbers from 3,000 to 8,200. Persons desiring to redeem or renew articles of said numbers will call to-day before sale. J. Weinstein, 314 North Sixth.

FOR SALE—Real Estate.

25 feet Monument Avenue, Monument Annex, cheap. P. O. Box 213, City.

$4,000 buys best located, full depth, 30-foot Grove Avenue lot, east of Meadow. J. R. Crawford, 1915 Stuart Avenue.

250 acres farming or grazing land 4 miles from James River Railway station, in Buckingham County, for sale or trade for city property. Address A. A. Brown, Melita, Va.

BUSINESS FOR SALE.

ESTABLISHED letterwriting business. Will sell cheap. D 114, care Times-Dispatch.

FOR SALE—Farms.

FOR sale, or will rent, country home of 10 rooms, bath and pantry, modern conveniences, electric lights, hot and cold water, furnace heat; about 15 acres, 12 cleared and under cultivation; 15 miles from Richmond; 7 to 10 minutes' walk from electric and steam roads. Good orchard with plenty fruit; stables and chicken houses. If rented owner will reserve one or two rooms, and stock and implements on farm. Possession in thirty days. Cash proposition. Further particulars address K 11, care Times-Dispatch.

FOR sale, four hundred acres, best stock and dairy farm in Virginia. Rich land, slightly rolling; running streams; wire fences; good building. Could divide into hundred-acre tracts. Three miles from thriving town. Box 62, Blackstone, Va.

VIRGINIA real estate. Finest tobacco land. To be seen to be appreciated. Farms, any size to suit purchaser; over 10,000 acres, $10 to $35 an acre, off National Highway; $15 to $50 an acre facing on National Highway. Open to cultivated and timbered land. Good dwellings and other farm buildings. Many farms on National Highway from four miles of Petersburg, Va., south, through the Counties of Dinwiddie and Brunswick. All farms facing on sand-clay, improved and good roads, and all farms are within one-half to four miles of railroad stations. Easy terms. Write me about the kind of farm you want. I have got it. Will consider trading a few farms for city property. Glaucus A. Bryant, DeWitt, Virginia.

FOR SALE—Stores.

FOR sale, livery stable with all conveniences. 1811-1813 East Franklin. Madison 6465.

TO LET—For Business Purposes.

FOR rent, very desirable store for any purpose, No. 14 South Fifteenth, near Main Street Depot. Fifteenth Street is used as much as Broad Street. Fine location; jobbing or commission house. I have also large warehouse, railroad siding at door; have large lot suitable for coal, wood or lumber yard. Make fine storage yard for contractor. Fifteenth and Cary Street; railroad siding; cheap rent. Long or short haul. D. O'Sullivan, 1517 East Cary Street, Madison 203.

WANTED—Farms.

WANTED, a stock farm. D 123, care Times-Dispatch.

WANTED—Horses

WANTED, horse for its board for one month; light work. Apply Julian W. Tyler, First and Broad. Ask for the manager.

WANTED—Real Estate

LET us get you a tenant for your vacant property. Special attention to collection of rents. Wm. M. Miller & Co., Inc., 115 North Eighth Street.

LIST your farms with J. A. Connelly & Co. Write postal for necessary blanks.

WANTED—Machinery.

WANTED, good second-hand adding machine; Dalton preferred. Address Box 122, Lynchburg, Va.

WANTED—Money.

TO borrow $3,000 on good dwelling, first mortgage, direct. B 310, care Times-Dispatch.

DETECTIVES.

CHARLES O. Burch, private detective agency, 303 Park Building, corner Tenth and Bank. Phone Randolph 4556, Richmond, Va.

DRESSMAKING AND MILLINERY.

FIRST-class dressmaker, 424 North Tenth Street. Phone Madison 1036-L. Thin dresses made, $2.50; shirtwaists, 50c. Garments remodeled.

ICE, COAL AND WOOD

IF you can save 50 cents to $1 on ton or cord by placing your order now it will mean several dollars, and a great comfort to you next winter when it snows to know that you have yours. I have several kinds of coal for grates, ranges and furnaces. Fifteen years' experience enables me to advise you properly. Long's 1506 West Broad.

AUTOMOBILES.

TWO 1-ton commercial trucks in A1 mechanical and paint condition; new engines. For quick cash sale offered at a sacrifice. K 129, care Times-Dispatch.

AUTOMOBILES of all makes for sale, some as good as new. Many bargains in autos, and worth looking over. Call or write Richmond Auto Exchange, Inc., 508 West Broad Street. Phone Randolph 6117.

FOR sale, 1913 Buick 5-passenger, with electric lights, etc; Overland, 1914 model, with electric starter and full equipment; Oldsmobile, $650; Overland forty, $400; Hupmobile roadster, $225. Used Car Exchange, 820 West Broad Street. Phone Madison 539.

AUTOMOBILES for hire at all times. Phone Randolph 6117. Nights and Sundays call Madison 2483. Richmond Auto Exchange, Inc., 508 West Broad Street.

FOR sale, one 7-passenger Pierce Arrow touring car; first reasonable offer accepted. Randolph 935-J.

SEVERAL fine, slightly used cars for sale cheap. Call or phone for demonstrations. Jones Motor Car Company, 1647 West Broad Street. Phone Randolph 463.

WE have only three more good used cars left, nad to close them out quickly will sell cheap. If you want a bargain see Mr. Starbuck or Mr. Johnson, 114 West Broad Street, Richmond, Va., quick.

PERSONAL

HUMAN hair bought and sold at Hughes's, 209 North Third Street.

POULTRY, PET AND LIVE STOCK

MULES.—Ten head of extra good acclimated mules right out of the hardest kind of work; range from 5 to 7 years old; weight from 1,000 to 1,200 pounds each. They are all in fine condition. These mules will be sold under a full warranty; if not will refund the money. Also a handsome dapple bay horse, 6 years old. You can see these mules at work. Can be seen at the Southern Transfer Stables, No. 15 South Fifteenth Street.

WANTED

WANTED, to buy for cash household goods in any quantity. Phone Madison 3851.

WANTED, to buy second-hand furniture in any quantity. Phone Randolph 5816.

BUSINESS OPPORTUNITIES.

IF you want to buy or sell a business of any description, any location, write Commercial Bureau of Information, Inc., Box 756, Richmond, Va.

WANTED, capitalist to take interest in newly invented appliance for which there is a great demand. Can be sold to consumer for less than $1. Needed in every office building, hospital, library and dwelling. Address R 312, care Times-Dispatch.

BEST patent flour, four-fifty per barrel; car lots. J. G. Sizer Company, Richmond, Va.

NOTICE

WANTED, the public to know that Jahnke Bros., Jewelers, 912 East Main Street, buy, sell, exchange and remount diamonds in the latest styles. Old gold and silver always taken in exchange.

ALL ladies' and gents' Panamas given special attention and prompt shipment. Virginia and North Carolina leading hatters. Schloss, 822 East Broad, Richmond, Va.

SPECIAL NOTICE.

NOTICE is hereby given that the Franklin Fire Insurance Company of the District of Columbia has decided to withdraw from the State of Virginia, and that it has reinsured all of its outstanding liabilities in Virginia in the Globe and Rutgers Fire Insurance Company of New York, and the Citizens Fire Insurance Company of West Virginia. The said Franklin Fire Insurance Company has no policies or other outstanding liabilities in Virginia.

MISCELLANEOUS

CUT-RATE SHOES.

EMPIRE Shoe Co., 504 West Broad Street. Family shoes at rock-bottom prices.

SHOES! SHOES! SHOES!

923 EAST Broad, near City Hall, is the new home of Bowden's Sample Shoe Store. Good shoes cheap for the whole family.

FURNITURE and china packing. We pack and ship furniture, china and wedding presents with care. Jacob Umlauf, 1326 West Broad Street. Madison 3292.

MEETINGS.

MASONIC notice: A stated communication of Temple Lodge, No. 9, A., F. & A. M., will be held in Masonic Temple, corner Adams and Broad Streets, FRIDAY, August 7, 1914, at 6:30 P. M. Members of sister lodges and transient brethren are cordially invited to be present.
By order of Worshipful Master.
CHAS. H. MASON,
Secretary.

AUCTION SALES—To-Day

High Constable's Sale

I will sell by public auction, on FRIDAY, THE 7TH DAY OF AUGUST, 1914, at 3 o'clock P. M., at my storehouse, No. 1306 East Franklin, the following property, to satisfy distress warrants and executions in my hands: Lot of Groceries, Household Furniture, Graphophone, Cabinet, Records, Piano, etc.
TERMS: Cash.
W. H. WYATT, JR.,
H. C., C. R.

FOR RENT—Houses

Attractive Fall Rent List
APARTMENTS, DWELLINGS, FLAT
Call. Phone. Write.
McVeigh & Glinn

FOR RENT.

1612 W. Grace St.

Twelve rooms, hot water heat, electric lights. Most attractive square on this street. Special inducements.
J. D. CARNEAL & SON,
4 N. Eleventh Street.

FOR RENT.

2236 W. Grace St.

Nine rooms, steam heat, electric lights. Modern in every detail.
J. D. CARNEAL & SON,
4 N. Eleventh Street.

FOR RENT.

207 1-2 THIRD AVENUE,
HIGHLAND PARK.
Eight rooms, water on each floor, electric lights, bath, large yards, one block from car line. Can be had at low rent.
J. D. CARNEAL & SON,
4 N. Eleventh Street.

FOR RENT—Houses

RENT LIST
Call, Phone, Write.
FRESH FROM PRINTER.
Very Attractive.
McVeigh & Glinn

FOR RENT—Apartments.

FOR RENT.

APARTMENTS, THE RALEIGH,
1001 WEST FRANKLIN ST.
Heat and water furnished. Eight rooms. Janitor on premises. We would like to show you an apartment in this building.
J. D. CARNEAL & SON,
No. 4 N. Eleventh Street.

FOR RENT.

APARTMENTS, THE BROOKE,
2215 MONUMENT AVE.
Nine rooms, three baths, private hall, extra closets and packing rooms. Heat furnished. We would like to show you the second and third floors, west side.
J. D. CARNEAL & SON,
4 N. Eleventh Street.

FOR RENT.

APARTMENT, VIRGINIA BUILDING,
FIFTH AND MAIN STREETS.
Second floor, north side; heat, water and elevator service included. Eight rooms.
J. D. CARNEAL & SON,
4 N. Eleventh Street.

FOR RENT.

APARTMENT, THE STAFFORD,

2007 Monument Ave.

First floor, eight rooms, heat and water included. Private hall.
J. D. CARNEAL & SON,
4 N. Eleventh Street.

FOR RENT.

FIRST FLAT

717 N. MEADOW STREET. ($360.)
Seven rooms, steam heat, electric lights.
J. D. CARNEAL & SON,
4 N. Eleventh Street.

AUCTION SALES—Future Days

By N. W. Bowe & Son,
Real Estate Auctioneers.

TRUSTEES' SALE
OF

155.08⅓ Acres of Land

NEAR ATLEE,

Hanover County, Va.

AT AUCTION.

In execution of a certain deed of trust, dated June 10, 1912, and duly recorded in the clerk's office of Hanover Circuit Court, in D. B. 56, page 324, we will, at the request of the beneficiary, there having been default in the payment of a portion of the debt secured, sell by auction, on the premises, on
SATURDAY, AUGUST 8TH, 1914,
at 6 o'clock P. M.,
the property above referred to, or so much as may be necessary, consisting of three certain parcels of land, in Ashland District, Hanover County, Virginia, near Atlee Station, containing, in the aggregate, 155.08 1-3 acres, lying between the road running northward from Atlee, which is the western boundary of said lands, and the Chesapeake and Ohio Railway Company, which is their eastern and southeastern boundary, as to the larger portion thereof; the said parcels of land, as shown on a map made by T. Crawford Redd & Bro., containing, respectively, 116.25 acres, 31.33 1-3 acres, and 7.50 acres.

The land will be first offered in parcels and then as a whole.

TERMS: Cash sufficient to pay expenses of executing this trust, all taxes and levies to day of sale, and to pay the matured portion of the debt, amounting to $2,130.35; one credit of $967.27 to mature June 10, 1915, and the residue at one and two years from day of sale; all credit payments to be evidenced by negotiable notes, with interest from day of sale, and secured by a deed of trust in accordance with the requirements of the above mentioned deed of trust, or all cash, at the option of the purchaser.
STUART BOWE,
H. A. McCURDY,
Trustees.

BY N. W. BOWE & SON,
Real Estate Auctioneers.

NO. 516 NORTH THIRTY-FIRST ST., WITH SIDE LOT, AT AUCTION.

At the request of the non-resident owner, who is determined to sell, we will offer for sale, on the premises, on
TUESDAY, AUGUST 11TH, 1914,
at 6 o'clock P. M.,
the property above mentioned, consisting of a good two-story frame house, with side lot, and good stable in the rear. The property has a frontage of 64 feet by a good depth to an alley in the rear. This property will make a nice little home, and, by reason of the good building lot on the side, will make a good investment.
TERMS: Liberal, and announced at sale.

RESORTS—Atlantic City

ELBERON
and Fireproof Annex, Tennessee Ave., near beach. Central; open surroundings; opposite Protestant and Catholic churches; capacity 500; new throughout; running water in rooms; private baths; metal beds; 4000 feet of porches; excellent table; fresh vegetables; windows screened; white service; booklet. Special $6 to $21 weekly; $1.50 to $3.50 daily. R. B. LUDY, M. D.

RESORTS—Atlantic City

KENTON HALL
On beach at Belmont Ave. Ocean view from all rooms, running hot and cold water in every room. Elevator to street level. Free bathhouses. Capacity 350.
THOMAS KENT.

THE WILTSHIRE Virginia Avenue and beach. Ocean view; capacity 250; private baths. Running water in rooms; elevator; music. Special $15.00 up weekly; $2.00 up daily. Open all the year. Booklet.
SAM'L ELLIS.

HOTEL MAJESTIC Virginia Ave. and Beach. Centre of attractions. Ocean view. Renovated throughout. Capacity, 300. Elevator. Private baths. White service, etc. Superior table. Special, $12.50 up weekly; $2.50 up daily. Booklet.
M. A. SMITH.

NEW HOTEL MERION (Fire-Proof)
Vermont Avenue and beach. Capacity, 350. Private baths, running water in rooms, etc. Unexcelled cuisine. Special terms, $12.50 up weekly. Bus at trains. C. B. PRETTYMAN, Owner.

Atlantic City
Hotel Brighton and Casino
Open throughout the year.
F. W. Hemsley & Son

SUMMER RESORTS—Virginia.

Elkton Hotel
Elkton, Va.
In Shenandoah Valley, surrounded by mountains. Fine air. Cool house. 7,000 feet of covered porches. Excellent table. White service. Base fishing, boating, bowling, tennis. Elk Lithia Water (for Malaria, Rheumatism and Kidney Trouble) used for all purposes. Booklet.
D. C. GRAHAM, Manager.

Natural Bridge Hotel
the gem of resorts. Open all the year. Noted for excellent service. Table supplied from hotel garden and dairy. All cows tested. Orchestra, swimming pool, bowling alley, tennis, boating, fishing, driving, motoring. Address
NATURAL BRIDGE COMPANY,
W. G. Hamlitch, Hotel Manager.

85 Miles from Richmond on Quebec and Miami National Automobile Highway.

Hotel Nordan
SOUTH HILL,
Mecklenburg County, Va.
Rooms single and en suite, with or without bath. Special summer rates for weekly or monthly guests.
Sunday Special
Broiled Alive Lobster and Chicken Dinner,
With Half Bottle Claret,
$1.25.
Write or phone for reservation.

CROCKETT-ARSENIC LITHIA SPRINGS AND BATHS
Opens June 1. Elevation, 2,150 feet. Cures Nervous Prostration, Dyspepsia, Malaria, Rheumatic and Skin Troubles, Kidney and Bladder Disorders and Female Irregularities. Clears and beautifies the complexion. Write for booklet.
M. C. THOMAS, Manager.
Crockett Springs, Va

SUMMER RESORTS—New Jersey.

The Ideal Place for Your Summer Vacation.
WILDWOOD BY THE SEA
Homelike hotels. Boardwalk attractions. Best bathing and fishing. Write immediately for full information and handsome booklet to
J. Whitesell, City Clerk, Wildwood, N. J.

SCHOOLS

McGuire's University School
OPPOSITE WILLIAM BYRD PARK,
RICHMOND, VA.
The fiftieth session will open September 17, 1914, in the new schoolhouse, joining William Byrd Park, of about 250 acres. The building, equipped with the most approved, modern single desks and furniture, is heated and ventilated by the "American System," the system most highly recommended by school architects and sanitary engineers.
The location of the school is unsurpassed. Opposite the public playground at Byrd Park, it is in easy walking distance of the western residence district, convenient to all car lines, only fifteen minutes from Fifth and Main Streets.
Catalogue by mail or at book stores. Principal at 1518 West Avenue after September 1.
JOHN P. McGUIRE.

AFFORDBY NORMAL SCHOOL.
Kindergarten Primary Diploma
The Sixteenth Session begins Sept. 28.
Regular Course of two years.
Model and Practice Schools.
Students Residence.
ELISABETH SILKMAN, Principal,
1110 North Charles Street,
Baltimore, Md.

Bringing Up Father :-: By George McManus
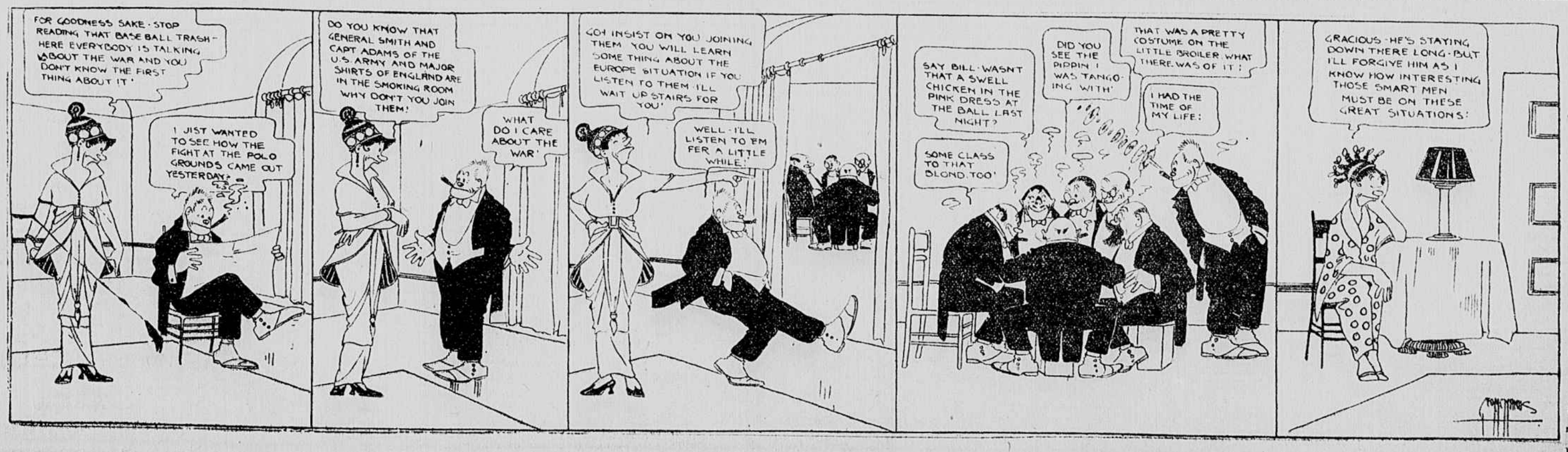
Copyright, 1914, International News Service.