VALUE OF STYLE IN ARCHITECTURE

Don't Mix Types When Planning Your Home If You Seek Good Appearance.

BEST EFFECTS IN SIMPLICITY

The Colonial House Properly Set Has Plenty of Ground Around It—Note Characteristics of the Model Described Here.

Mr. William A. Radford will answer questions and give advice FREE OF COST on all subjects pertaining to the subject of building, for the readers of this paper. On account of his wide experience as Editor, Author and Manufacturer, he is, without doubt, the highest authority on all these subjects. Address all inquiries to William A. Radford, No. 1927 Prairie avenue, Chicago, Ill., and only enclose two-cent stamp for reply.

By WILLIAM A. RADFORD.

Everyone has heard of the term, "architectural style," and is more or less acquainted with its meaning. Churches, large public buildings and structures designed to embody the character of the fine arts are modeled closely after some of the established architectural styles, founded many years ago and brought down to the present age through the work of the architectural historians and archaeologists. Architecture of the American home, like American modes of living and the language spoken by Americans, is influenced by the work of leaders in the periods of the past. The characteristics of the architecture of various countries are widely copied in the American home. It is not necessary, however, that the home follow the Dutch, English, Renaissance or Colonial architecture in order that it have "style." Any architect who has the requisite skill may produce a house which embodies an architectural style of his own conception, but it is hardly possible for any man to so design a house that it does not show the tendency of some style already established. Perhaps the efforts of inexperienced architects to produce something original is accountable for some of the houses lacking beauty, character and the evidence of common sense, which may be seen in almost any community.

The recognized architectural styles are used with varying degrees of modification, in house design.

In the final analysis, it is the degree to which sunlight, the gift of nature which makes life possible, is utilized which determines the beauty of the house. Sunlight makes it possible for us to utilize color in the beautification of the home. Sunlight casts the shadows which are a very important factor in the artistic scheme of the home. Thus nature has furnished the basis, light, of architectural or any other application of beauty, and it remains for man to supply the remaining factor, form.

The greatest success is ordinarily attained in simplicity. The great master in the fine arts spends years of his life in attaining perfection in the simple things and it is not uncommon that the masterpiece which crowns his career is founded on a theme characterized by simplicity in every detail. The house which is overburdened with elaborate ornamentation is never beautiful in the average opinion. Take as an example of popular opinion, the Colonial style of architecture. This style is now one of the most widely used of any applied to the American home. It stands for simplicity and depends upon this quality for its beauty.

Because the so-called Colonial style was established by colonists coming from England, the characteristics of the English style of architecture were prevalent in the houses which these colonists built on this side of the ocean. In fact, some of the early homes contained parts which were built in England and carried over here in ships. The typical Colonial house is a wide structure with a simple roof, the surface of which is usually broken up with a number of small dormers, spaced symmetrically. The entrance is at the center of the building. A hall extends back from this entrance, dividing the first floor into two sets of rooms.

A house modeled closely after the Colonial style can hardly be successfully built on a lot less than 100 feet wide. The small house may be designed to follow this style, however, in such a manner that it will appear well on a lot very much more narrow than this. It requires freedom in following the style and extreme simplicity of outline. The example shown in the illustrations is not a true Colonial type but it is in the class of small houses designed for a fairly narrow lot and suggesting the Colonial style in its outline and arrangement. The exterior of the house is finished in a simple manner, with wide clapboard siding, large porch with turned columns across the front and heavy outside chimney at the side.

Clapboards were originally made wide because of the difficulty in cutting them out of the logs, fewer being required to cover a given surface when cut wide. At the present time wide clapboards may be obtained and are used to reproduce the appearance of those earlier siding boards, especially in the Colonial style house where their use is most appropriate.

The large chimney is of brick and tapers slightly above the first floor. No porch rail is used, which makes it possible to easily inclose the porch entirely with screens or storm sash. The hooded windows with their shutters form a distinctive feature of the exterior.

True to the typical Colonial arrangement, a hall runs back through the center of the first floor to the stairway. Cased openings lead from this hall to the living room and the dining room. The living room is a very pleasant room extending back from the front along the side of the house. A fireplace is built into the outer wall near the center of the room. The dining room, kitchen and pantry are situated along the other side of the house. There is a buffet in the dining room and the pantry is fitted with shelves and a work table. The refrigerator is placed on the back porch, but it is arranged so that it opens from the pantry. The stair leading to the basement is entered from a passage between the kitchen and the porch.

The second floor is pleasantly arranged. One large bedroom above the living room is especially pleasant. There is a fireplace in this room. The closet is lighted by a front window. Two other bedrooms are provided on this floor. The bath is large and is fitted with a built-in medicine case. A large hall makes all rooms independent.

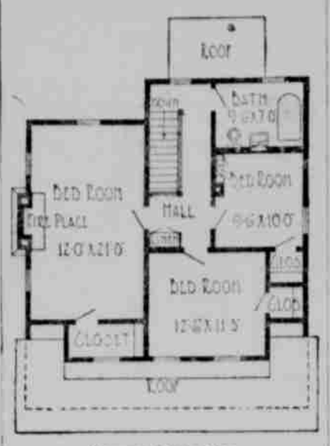

Second-Floor Plan.

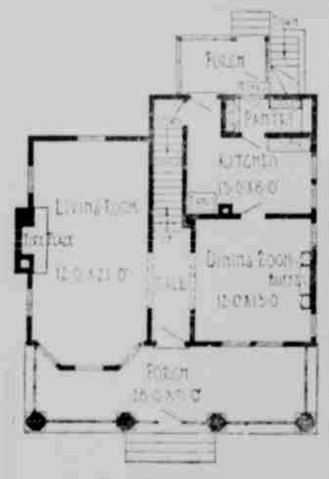

First-Floor Plan.

Way She Says It.

Probably conscious superiority is never more emphatically expressed in speech than when one neighbor woman says to another, "You know how men are."—Ohio State Journal.

Sicker Than Ever.

What makes a kid the maddest is to get sick so he won't have to go to school, and then to find out that the teacher was sick on that day and that there wasn't any school.

Determining Day or Night's Length

The length of the night at any time of the year may be found by multiplying by two the time of the sun's rising. Doubling the time of its setting will give the length of the day.

Suspicious.

"Have you got a lawyer looking after your interest?" "Nominally; but I rather think he has his eye on my principal."—Boston Evening Transcript.

BUSINESS CARDS

THOMAS J. CARNEY, M. D.
Office and Private Hospital
General Practice and Surgery
Office Hours: 10:30 to 11:30 a. m.; 2 to 4 p. m.; 7:30 to 8:30 p. m.
Sundays: 11 a. m. to 12 m.
318 Woodworth Ave.
ALMA, MICHIGAN

R. B. SMITH, M. D.
Practice Limited to Diseases of Eye, Ear, Nose and Throat
Glasses Fitted
Hours: 9 to 11:30 a. m.; 1:30 to 4.00 p. m. Saturday evenings: 7 to 8 p. m.
Union Phone 211 Pollasky Block
Alma, Michigan

DR. FRED J. GRAHAM
Physician and Surgeon
Office hours: 10:30 to 11:30 a. m.; 2 to 4 and 7 to 8 p. m. Telephones: Union 93-2R; Bell 128-2R.

DR. NELSON F. McCLINTON
Practice Limited to Diseases of Genito-Urinary System
10:30 to 12:00, 1:30 to 4:00, Evenings 7:00 to 8:30 Monday, Wednesday, Saturday and by appointment.
Bell 3685 Weichman Building
SAGINAW, MICH.

Dr. E. G. SLUYTER
Osteopathic Physician
Office: State Savings Bank Bldg.
Hours: 9 to 12 a. m.; 1:30 to 4:30 and 7:00 to 8:00 p. m.

S. L. BENNETT
FIRE INSURANCE
ISABELLA CAVERLY, Clerk
Rooms 4 and 5, Opera House Block

FIRE INSURANCE
JOHN D. SPINNEY, Agent
Room 9, Pollasky Blk. Union Phone 85

FIRE INSURANCE
ROWLAND & JOHNSON
NORA MILLIGAN, CLERK
Office Over Chick's Shoe Store
F. H. ROWLAND D. L. JOHNSON
Real Estate Attorney

J. P. LOSEY

Registered Optometrist
Your eyes carefully tested and fitted
119 SUPERIOR ST. ALMA, MICH

Geo. E. Sharrar and **Chas E. Watson**
The Real Estate Men
ALMA, MICH.
We are offering for the coming week:
The finest and most up-to-date Chicken Farm in the county, 6 acres just outside of the corporation, all fenced with chicken fence; two coops, very modern; good 8-room house, finished in oak, heated with a furnace; good barn with concrete floors; concrete walks around house, lightning rods on all the buildings; 45 fruit trees, apples and pears; 6 acres of fine land for garden purposes. Good work horse, all kinds of truck garden tools, 35 White Wyandotte chickens, thrown in on the deal. For quick sale.
80 acres of good land near Marion with 60 acrs cleared, fair buildings, to exchange for house and lot in Alma.
12 acres all cleared, small buildings, to sell or exchange for house in Alma.
3 acre fruit farm near Alma, fine house, good buildings, good orchard, a very pleasant home, for sale or exchange.
80 acres near Wheeler, mostly cleared, good buildings to sell or exchange for Alma city property.
To exchange for farm: Good modern house in Alma, located near truck plant and 33 acre farm near Loomis, Mich., with good buildings and well improved.
50 good farms of all sizes and descriptions, for sale on terms to suit the purchasers. If you are looking for a farm it will pay you to call and see me.
Many modern houses in Alma for sale at reasonable terms. If you have a farm or house to sell, call and list it. If you wish to buy call and see us at once, as the time to buy is before people get their coal in.
SHARRAR & WATSON
Real Estate, Loans and Investments.
Room 10, Opera House Block

Catarrh Cannot Be Cured

by LOCAL APPLICATIONS, as they cannot reach the seat of the disease. Catarrh is a local disease, greatly influenced by constitutional conditions. HALL'S CATARRH MEDICINE will cure catarrh. It is taken internally and acts through the Blood on the Mucous Surfaces of the System. HALL'S CATARRH MEDICINE is composed of some of the best tonics known, combined with some of the best blood purifiers. The perfect combination of the ingredients in HALL'S CATARRH MEDICINE is what produces such wonderful results in catarrhal conditions. Druggists 75c. Testimonials free.
F. J. Cheney & Co., Props., Toledo, O.

ANNUAL TAX SALE

STATE OF MICHIGAN, County of Gratiot,—ss.

The Circuit Court for the County of Gratiot, in Chancery.

In the matter of the petition of Oramel B. Fuller, Auditor General of the State of Michigan, for and in behalf of said State, for the sale of certain lands for taxes assessed thereon.

On reading and filing the petition of the Auditor General of the State of Michigan praying for a decree in favor of the State of Michigan, against each parcel of land therein described, for the amounts therein specified, claimed to be due for taxes, interest and charges on each each parcel of land, and that such lands be sold for the amounts so claimed by the State of Michigan.

It is ordered that said petition will be brought on for hearing and decree at the April term of this Court, to be held at Ithaca, Michigan, in the County of Gratiot, State of Michigan, on the 24th day of April, A. D. 1919, at the opening of the Court on that day, and that all persons interested in such lands or any part thereof, desiring to contest the lien claimed thereon by the State of Michigan, for such taxes, interest and charges, or any part thereof, shall appear in said court and file with the clerk thereof their objections thereto on or before the first day of the term of this Court above mentioned, and that in default thereof the same will be taken as confessed and a decree will be taken and entered as prayed for in said petition. And it is further ordered that in pursuance of said decree the lands described in said petition for which a decree of sale shall be made, will be sold for the several taxes, interest and charges thereon as determined by such decree, on the first Tuesday in May thereafter, beginning at 10 o'clock a. m. on said day, or on the day or days subsequent thereto as may be necessary to complete the sale of said lands and of each and every parcel thereof, at the office of the County Treasurer, or at such convenient place as shall be selected by him at the county seat of the County of Gratiot, State of Michigan; and that the sale thus and there made will be a public sale, and each parcel described in the decree shall be separately exposed for sale for the total taxes, interest and charges, and the sale shall be made to the person paying the full amount charged against such parcel and accepting a conveyance of the smallest undivided fee simple interest therein; or, if no person will pay the taxes and charges and take a conveyance of less than the entire thereof, then the whole parcel shall be offered and sold. If any parcel of land cannot be sold for taxes, interest and charges, such parcel shall be passed over for the time being, and shall, on the succeeding day, or before the close of the sale, be reoffered, and if, on such second offer, or during such sale, the same cannot be sold for the amount aforesaid, the County Treasurer shall bid off the same in the name of the State.

Witness, the Hon. Edward J. Mosnet, Circuit Judge, and the seal of said Circuit Court of Gratiot County, this 28th day of February, A. D. 1919.

(SEAL.) EDWARD J. MOSNET, Circuit Judge.

Countersigned, R. . CASE, Clerk.

STATE OF MICHIGAN. To the Circuit Court for the County of Gratiot, in Chancery.

The petition of Oramel B. Fuller, Auditor General of the State of Michigan, for and in behalf of said State, respectfully shows that the list of lands hereinafter set forth and marked "Schedule A," contains a description of all the lands in said County of Gratiot upon which taxes were assessed for the years mentioned therein, and which were returned as delinquent for non-payment of taxes, and which taxes have not been paid, together with the total amount of such taxes, with interest computed thereon to the time fixed for sale, and collection fee and expenses, as provided by law, extended against each of said parcels of land.

Your petitioner further shows to the Court that said lands were returned to the Auditor General under the provisions of Act 206 of the Public Acts of 1905, as delinquent for non-payment of said taxes for said years respectively, and that said taxes remain unpaid; except that lands included in said "Schedule A" for taxes of 1909 or prior years were returned to the Auditor General as delinquent for said taxes under the provisions of the general tax laws in force prior to the passage of Act 206 of the Public Acts of 1891, and which taxes remain unpaid.

Your petitioner further shows that in all cases where lands are included in "Schedule A" as aforesaid for taxes of 1906 or any prior year, said lands have not been sold for said taxes or have been heretofore sold for said delinquent taxes and the sale or sales so made have been set aside by a court of competent jurisdiction, or have been cancelled as provided by law.

Your petitioner further shows and avers that the taxes, interest, collection fee and expenses, as set forth in said "Schedule A," are a valid lien on the several parcels of lands described in said schedule.

Your petitioner further shows that the said taxes on the said described lands have remained unpaid for more than one year after they were returned as delinquent; and the said taxes not having been paid, and the same being now due and remaining unpaid as above set forth, your petitioner prays a decree in favor of the State of Michigan against each parcel of said lands, for the payment of the several amounts of taxes, interest, collection fee and expenses, as computed and extended in said schedule against the several parcels of land contained therein, and in default of payment of the said several sums computed and extended against said lands, that each of said parcels of land may be sold for the amounts due thereon, as provided by law, to pay the lien aforesaid.

And your petitioner will ever pray, etc.

Dated February 24th, 1919.

ORAMEL B. FULLER,
Auditor General of the State of Michigan, for and in behalf of said State.

SCHEDULE A.

	Amount of Taxes	Interest	Collection Fee	Charges	Total
TAXES OF 1914					
Township 10 North of Range 1 West					
SW ¼ of NE ¼, sec 21, 40 acres	$ 41 17	$ 22 09	$ 1 17	$ 1 00	$ 65 43
CITY OF ST. LOUIS					
E. W. Smith's Addition					
Lots 1, 2, 3, 4 and 5, blk 8	6 84	3 42	27	1 00	11 53
VILLAGE OF RIVERDALE					
Lots 3 and 4, blk 2	1 80	30	07	1 00	3 17
Lots 12 and 13, blk 2	73	37	03	1 00	2 13
Lots 14, 15 and 16, blk 2	1 35	68	05	1 00	3 08
TAXES OF 1916					
Township 9 North of Range 1 West					
NE ¼, sec 1, 160 acres	26 85	7 76	1 19	1 00	39 80
N ½ of SW ¼, sec 1, 80 acres	15 86	4 12	63	1 00	21 61
SE ¼, sec 1, 160 acres	37 32	9 70	1 49	1 00	49 51
NW ¼ of NE ¼, sec 2, 40 acres	5 60	1 46	22	1 00	8 28
Township 10, North of Range 1 West					
East part of SW ¼ of SE ¼ of SE ¼, sec 3, 5 acres	1 73	46	07	1 00	3 31
SE ¼ of SE ¼, sec 11, 40 acres	5 90	1 53	24	1 00	8 67
N ½ of SE ¼, sec 12, 80 acres	9 45	2 46	38	1 00	13 29
SW ¼ of SE ¼, sec 12, 40 acres	4 73	1 23	19	1 00	7 15
SE ¼ of SE ¼, sec 12, 40 acres	4 73	1 23	19	1 00	7 15
N ½ of NE ¼, sec 13, 80 acres	9 45	2 46	38	1 00	13 29
S ½ of NW ¼, sec 13, 80 acres	9 45	2 46	38	1 00	13 29
S ½ of SE ¼, sec 13, 80 acres	9 45	2 46	38	1 00	13 29
NE ¼ and E ½ of SE ¼, sec 14, 240 acres	35 02	8 59	1 32	1 00	45 93
E ½ of SW ¼, sec 14, 80 acres	9 45	2 46	38	1 00	13 29
NW ¼ of SW ¼, sec 15, 80 acres	9 45	2 46	38	1 00	13 29
SW ¼ of NE ¼ and S ½ of NW ¼ sec 18, 82 acres	41 28	10 73	1 65	1 00	54 66
NE ¼ of NE ¼, sec 23, 40 acres	69	1 84	28	1 00	10 21
S ½ of NE ¼, sec 23, 80 acres	11 81	3 07	47	1 00	16 35
N ½ of NW ¼, sec 23, 80 acres	18 87	4 91	73	1 00	25 53
SW ¼ of SE ¼, sec 23, 40 acres	16 81	2 81	43	1 00	15 05
S ½, sec 22, 320 acres	51 80	13 47	2 07	1 00	68 34
E ½ of SW ¼, sec 23, 80 acres	12 97	3 37	52	1 00	17 86
W ½ of SW ¼, sec 23, 80 acres	12 97	3 37	52	1 00	17 86
N ½ of NE ¼, sec 26, 80 acres	12 97	3 37	52	1 00	17 86
S ½ of NE ¼, sec 26, 80 acres	12 97	3 37	52	1 00	17 86
NW ¼ of SE ¼, sec 26, 40 acres	6 49	1 69	26	1 00	9 44
SW ¼ of SE ¼, sec 26, 40 acres	6 49	1 69	26	1 00	9 44
N ½, sec 27, 320 acres	51 80	13 47	2 07	1 00	68 34
E ½, sec 28, 480 acres	64 54	16 78	2 58	1 00	84 90
W ½ of NE ¼ and W ½ of SE ¼, sec 33, 160 acres	17 30	4 50	69	1 00	23 49
E ½ of NE ¼, sec 36, 80 acres	12 97	3 37	52	1 00	17 86
E ½ of SE ¼, sec 36, 80 acres	16 20	4 21	65	1 00	22 06
Township 11 North of Range 1 West					
West 18 acres of North 68 acres, and South 32 acres of N ½ of NW ¼, sec 19, 50 acres	33 94	9 33	1 44	1 00	45 72
Township 12 North of Range 1 West					
S ½ of SW ¼, sec 3, 80 acres	40 78	10 60	1 63	1 00	54 01
E ½ of NE ¼, sec 10, 80 acres	30 04	7 81	1 20	1 00	40 05
SE ¼ of SE ¼, sec 12, 40 acres	7 86	2 04	31	1 00	10 21
SW ¼ of NE ¼, sec 24, 40 acres	99 60	25 90	3 98	1 00	130 48
Township 9 North of Range 2 West					
N ½ of SE ¼, sec 8, 80 acres	73 47	19 10	2 94	1 00	96 51
All that part of NW ¼ of SW ¼ South of Maple River, sec 27, 28.50 acres	6 08	1 81	28	1 00	10 07
All that part of N ½ of SE ¼ South of Maple River, sec 28, 40 acres	8 37	2 18	33	1 00	11 88
Township 10 North of Range 2 West					
W ½ of SW ¼, sec 29, 80 acres	61 48	15 93	2 42	1 00	80 83
E ½ of SE ¼ (except 1 acre in snake form in Southeast corner), sec 30, 79 acres	62 75	16 32	2 51	1 00	82 58
A parcel of land commencing at Northeast corner of SW (rl ¼, South 57 rods, West 15 rods, North 32 rods, East 15 rods to beginning, sec 30, 9 acres	15 06	3 90	60	1 00	20 56
W ½ of NW ¼, sec 32, 80 acres	72 29	18 80	2 89	1 00	94 98
Township 11 North of Range 2 West					
S ½ of N ½ of SW ¼, sec 6, 40 acres	14 16	3 68	57	1 00	19 41
E ½ of W ½ of NE ¼, sec 7, 40 acres	10 98	2 85	44	1 00	15 27
Township 12 North of Range 2 West					
SE ¼ of NE ¼, sec 31, 40 acres	34 98	9 09	1 40	1 00	46 47
Township 8 North of Range 3 West					
SE ¼ of SE ¼, sec 22, 40 acres	28 38	7 37	1 13	1 00	37 88
NE ¼ of NE ¼, sec 27, 40 acres	21	5 45	87	1 00	28 32
Township 10 North of Range 3 West					
SW ¼ of SW ¼, sec 33, 40 acres	16 65	4 33	67	1 00	22 65
Township 11 North of Range 3 West					
SW ¼ of SW ¼, sec 26, 40 acres	131 82	34 27	5 27	1 00	172 36
NW ¼ of NE ¼, sec 34, 40 acres	36 59	9 51	1 46	1 00	48 56
Township 12 North of Range 3 West					
All that part of SE ¼ of NW ¼ lying South and West of Highway, sec 14, 38 acres	100 87	26 23	4 03	1 00	132 13
SE ¼ less 1 acre out of Northeast corner 24 rods East and West by 7 rods North and South and less ½ acre out of Southeast corner 15 rods by 15 rods, sec 18, 157.50 acres	164 53	42 78	6 58	1 00	214 89
SW ¼ less 5 acres out of Southwest corner 40 rods East and West by 20 rods North and South, sec 20, 155 acres	134 45	34 95	5 38	1 00	175 78
A parcel of land in Northwest corner of NE ¼, 30 rods East and West by 27 rods North and South sec 29, 5 acres	5 48	1 42	22	1 00	8 12
A parcel of land commencing 20 rods South of Northeast corner of SW ¼ of SW ¼, North 20 rods, West 80 rods, South 68 rods, East 18 rods Northeast 80 rods to beginning, sec 28	54 63	14 20	2 19	1 00	72 02
Commencing 29 rods 11 feet west and 24 rods South of Northeast corner of NW ¼, West 7 rods, South 3 rods, East 7 rods, North 5 rods to beginning, sec 34	1 55	40	06	1 00	3 01
N ½ of NE ¼, sec 35, 80 acres	43 83	11 39	1 75	1 00	57 97
Commencing at a point on the South line of the old C. S. and C. R. R. right of way 368 feet East of Southwest corner of NE ¼, thence North 100 feet Northeasterly along said right of way 196 feet South 163 feet, Southwesterly 190 feet to beginning, sec 34, 1 acres	5 36	1 08	21	1 00	7 89
Township 10 North of Range 4 West					
NE ¼ of SE ¼, sec 2, 40 acres	13 66	3 29	51	1 00	17 45
North part of E ½ of SE ¼, sec 30, 10 acres	24 00	6 24	96	1 00	32 20
Township 11 North of Range 4 West					
SE ¼ of NE ¼, sec 22, 40 acres	19 81	3 87	59	1 00	24 27
SW ¼ of SW ¼ of SW ¼, sec 24, 17 acres	2 57		12	1 00	3 69
NW ¼ of SE ¼, sec 29, 40 acres	11 65	2 97	44	1 00	15 06
N ½ of NE ¼, sec 30, 79 acres	13 82	3 60	57	1 00	18 39
N ½ of SE ¼ of NE ¼, sec 34, 20 acres	3 51	91	14	1 00	5 56
SW ¼ of SE ¼, sec 34, 40 acres	10 26	2 78	42	1 00	14 76
Township 12 North of Range 4 West					
N ½ of NE ¼, sec 3, 81.20 acres	17 63	4 58	71	1 00	23 92
SW ¼ of NW ¼, sec 10, 40 acres	9 73	2 53	39	1 00	13 65
SE ¼ of SW ¼, sec 10, 40 acres	9 73	2 53	39	1 00	13 65
S ½ of NW ¼ of SE ¼, sec 10, 20 acres	4 91	1 28	20	1 00	7 39
N ½ of NW ¼ of SW ¼, sec 26, 20 acres	4 36	1 13	17	1 00	6 66
CITY OF ALMA					
Original Plat					
Lot 11, except South 74 links, blk F	31 36	8 15	1 25	1 00	41 76
Lots 3 and 4, blk 12	6 70	1 48	23	1 00	8 41
North 25 feet of Lot 23, and Lot 24, blk 24	25 66	6 67	1 03	1 00	34 36
Town 11 North of Range 2 West					
Commencing 33 feet East and 198½ feet South of of Northwest corner, East 148½ feet, South 116½ feet, West 148½ feet, North to beginning, sec 2	14 17	3 68	57	1 00	19 42
Commencing 52½ rods East of Northwest corner South 20 rods, East 21½ rods North 20 rods West 21½ rods to beginning, sec 2	24 50	7 41	1 14	1 00	38 05
beginning, sec 2	28 20	7 41	1 14	1 00	38 05
Commencing 8 rods North of Southeast corner of NE ¼ of NE ¼, West 8 rods, North 4 rods, East 8 rods South 4 rods to beginning, sec 2	1 66	1 47	22	1 00	8 36
Town 12 North of Range 3 West					
Commencing at Northeast corner of SE ¼, West 20 rods, South 4 rods, East 20 rods, North 4 rods to beginning, sec 19	25 66	6 67	1 03	1 00	34 36
Commencing 42½ rods East and 32 rods 1½ links North of Southeast corner of NE ¼ of SW ¼, East 12 rods, North 8½ rods, West 12 rods, South 2½ rods to beginning, sec 34	54 11	14 07	2 16	1 00	71 34
	54 11	14 07	2 16	1 00	71 34
Commencing at a point 50 feet South of Northeast					

	Amount of Taxes	Interest	Collection Fee	Charges	Total
TAXES OF 1916					
CITY OF ALMA					
Town 12 North of Range 3 West					
corner of NE ¼ of SW ¼, West 10 rods, North 50 feet West 50 rods South 100 feet East 60 rods North 50 feet to beginning, sec 34	45 50	11 83	1 82	1 00	60 15
Commencing 58 rods 16 feet West of Northeast corner of NW ¼ of SW ¼ South 8 rods West 50 feet North 8 rods, East 50 feet to beginning, sec 34	22 81	5 93	92	1 00	30 66
Commencing 50 rods West of Northeast corner of NW ¼ of SW ¼ South 8 rods, West 4 rods, North 8 rods, East 4 rods to beginning, sec 34	7 14	1 86	29	1 00	10 29
Commencing 66 rods West of Northeast corner of NW ¼ of SW ¼, South 8 rods, West 4 rods, North 8 rods, East 4 rods to beginning, sec 34	14 26	3 71	57	1 00	19 54
Commencing 23 rods West of Southeast corner of SW ¼ of SW ¼, North 15 rods more or less to land owned by A. W. Wright in 1904, West 22 feet, South 15 rods more or less, East 22 feet on Section line to beginning, sec 34	34 21	8 89	1 37	1 00	45 47
Leman C. Cobsen's Addition					
Lot 7, blk 1	14 26	3 71	57	1 00	19 54
Lot 2, blk 5	48 26	12 60	1 94	1 00	64 00
College Heights Addition					
Lots 19 and 20, blk	2 13	56	09	1 00	3 80
Lots 47, 48, 49 and 50, blk 2	11 46	2 98	46	1 00	15 82
Lots 8, 9 and 10, blk 5	1 71	44	07	1 00	3 22
Gargett's Addition					
Lot 5, blk 26	22 23	5 83	91	1 00	30 38
Lot 10, blk 27	18 11	13 59	1 54	1 00	63 24
North 6 feet of Lot 9, Entire Lot 10, and South 18 feet of Lot 11, blk 34	22 23	5 83	91	1 00	30 38
Hall and Sharrar's Riverside Addition					
Lot 37	4 28	1 11	17	1 00	6 56
Rockingham Place					
Lots 61 and 62	8 55	2 22	34	1 00	12 11
CITY OF ST. LOUIS					
Original Plat					
Commencing at Southeast corner of Lot 5, West 50 feet North 66 feet, East 70 feet South 66 feet to beginning, blk 34	5 86	5 99	91	1 00	30 66
Lots 1 and 2, blk 41	8 00	2 08	32	1 00	11 40
John R. Cheesman's Plat					
Lot 1, blk 5	22 15	8 62	1 33	1 00	44 10
Lot 3, blk 11	10 [illegible]	2 80	43	1 00	14 96
Lot 2, blk 12	11 27	2 93	45	1 00	15 65
Lot 3, blk 12	11 27	2 93	45	1 00	15 65
Lots 1 and 2, blk 20	22 59	5 86	90	1 00	30 31
E. H. Ewell's Addition					
East 2 rods of Lot 5, and Entire Lot 6, blk 2	12 68	3 30	51	1 00	17 49
J. L. Frary's Addition					
Lot 6, blk 4	2 56	1 27	20	1 00	7 58
S. S. Hasting's Addition					
Lot 1, blk 4	7 40	1 98	30	1 00	10 90
Lot 12, blk 6	3 80	99	15	1 00	5 94
H. L. Holcomb's Addition					
E ½ of Lots 7 and 8, blk 85	2 55	66	10	1 00	4 31
Lot 11, less West 45 feet, blk 85	1 77	47	07	1 00	3 31
Lot 3, blk 86	6 63	1 98	31	1 00	10 92
L. C. Knapp's Addition					
N ½ of N ½ of Lot 3, blk 2	9 99	2 60	41	1 00	14 00
James E. Newton's Addition					
Lots 3 and 4, blk 62	2 79	86	13	1 00	5 28
N ½ of Lot 9, and Entire Lot 10, blk 62	12 87	3 43	56	1 00	19 16
E. W. Smith's Addition					
Lot 3, blk 3	84	22	03	1 00	2 09
Lots 6 and 7, blk 4	4 08	1 18	24	1 00	8 50
Lots 1, 2, 3, 4 and 7, blk 8	8 87	2 31	35	1 00	12 53
Commencing 2 35-100 chains East and 2 7-100 chains North of Southeast corner of Block North 1 chain West 1 17½-100 chains Southwest 1 91-100 chains East 1 41½-100 chains to beginning, blk 8	2 86	1 12	23	1 00	8 41
VILLAGE OF ASHLEY					
Original Plat					
Lots 19 and 20	31 83	8 17	1 23	1 00	41 73
Lot 44	1 30	34	06	1 00	2 69
Lots 81, 82 and 83	22 40	5 77	84	1 00	31 54
Lot 253 and South 10 feet of Lot 256	22 21	5 77	89	1 00	29 87
Township 9 North of Range 1 West					
Commencing at intersection of West line of A. A. R. R. with line between Sections 6 and 7, thence West 6 rods, North to A. A. R. R. Southeast along said R. R. to beginning, sec 6	30	08	01	1 00	1 39
North 2 chains 75 links of W (rl ½ of NW (rl ¼ sec 7	9 11	2 38	37	1 00	12 86
Phinney's Addition					
Lot 389	23	07	01	1 00	1 31
Lot 401	2 00	52	08	1 00	3 60
VILLAGE OF BRECKENRIDGE					
Original Plat					
Lot 1, blk 2	3 28	85	14	1 00	5 49
Township 12 North of Range 1 West					
Commencing 4 rods West of Northwest corner of Block 12, West 10 rods, South 10 rods, East 10 rods North 10 rods to beginning, sec 19	33	09	01	1 00	1 43
Commencing 26 rods South and 50 rods West of ¼ post on North side of Section 36, North 14 rods West 8 rods South 14 rods East 8 rods to beginning, sec 30	2 56	66	14	1 00	5 40
Howd's Addition					
Lot 4, blk 3	24	72	03	1 00	2 99
VILLAGE OF ELWELL					
Nelson's Addition					
Lots 25 and 26, blk B	35	08	01	1 00	1 45
VILLAGE OF ITHACA					
Original Plat					
Lot 8, except East 4 rods, blk 1	14 22	3 70	57	1 00	19 49
Lot 11 and 12 except East 50 feet of North 9 rods blk 2	9 18	2 54	39	1 00	13 11
West 33 1-3 feet of Lot 3, blk 10	160 02	41 62	6 40	1 00	209 04
South ½ of Lot 10, blk 11	11 56	3 01	46	1 00	16 93
Lot 12, blk 14	21 50	6 37	98	1 00	32 85
4 rods North and South by 65 feet East and West in Northwest corner of Lot 9, blk 15	5 98	1 79	21	1 00	7 98
Township 11 North of Range 2 West					