"OH GRACIE IF YOU WOULD SEE THE LITTLE ONES STILL ALIVE, COME HOME"

(Continued from Page One.)

by the loss of a false woman's love, the husband tells how, nearly a year ago, he came home from his work, to find his children left alone.

Four little girls there were, the oldest 13 years old and the youngest 2. Reineke tells how he tried for months to pick up the broken strands of his life and keep a comfortable home for his little ones. Every day he hoped the woman would return. She had told the children that she would come back. Every night Reineke placed a lamp so that its light would shine out of the window of the home that had once been his and hers, hoping against hope that she would come back. and see that he and the little ones were still waiting.

Uncomplainingly, though his heart ached, the man bore his burden. Never would he admit but that his wife would some day come to him again. But months passed and he heard nothing from her. Then one day a friend brought news. He had seen the missing one in Fargo. She seemed happy, seemed to have forgotten the home and little ones in Minnesota.

Reineke tried to locate her, but in vain. His letters to Fargo brought no response. Later he heard that the woman had gone further west.

Last week the children became ill. At work all day the father could not give them the care they should have. They became worse. At night, after working all day, Reineke spent the weary hours nursing the little ones.

At times, fancying he heard footsteps, he would start and think that at last the mother had remembered and was coming home to her own. But always he found that his threshold was empty.

Sunday, worn in health and almost desperate, he baerd the secrets of his home to the police and besought them for aid.

In the letter to the Bismarck chief was enclosed another, to be given to the poor, fickle woman that he still calls his wife. It read as follows:

Collis, Minn., Feb. 4. '14.

Well, Gracie, if this letter will reach you, will say that if you want to find those that you left, all alive yet, then come at once. as all the children are very sick with the whooping cough. O, Gracie, is your heart made of stone? Otherwise, I should think you could hear your own children's cries for you. Is your own pleasure worth more than the lives of your little ones? Remember you are their mother, and they ain't to blame so you dislike me as their father. I have always tried to do the best I could for all of you and I will always try my best, as long as I live, although it may not be very long. But, O Gracie, why can't you be a wife to me and a mother to your own little children. Remember what their future will be, so return to the ones you left, and be a mother. O! if you could only hear their cries in their agonies of their cough. I can't bear p much longer. You may repent when too late. Remember you have five lives to account for when God above calls you. I can't say more and, and may God grant that this will open your eyes and also your heart. From the forsaken ones at home.

FRED REINEKE.

The police believe the woman was in Bismarck a short time ago, employed as a waitress. They are making every effort to find her whereabouts.

Following is the description given by the husband:

Age, 34; height, about 5 ft. 4 in.; complexion, fair; color of eyes, grayish brown; weight, about 175, or more, plump build; black curly hair; very talkative, likes to be flattered about her good looks and young appearance. Great for music; can play almost any instrument, including the violin. Name is Gracie, but called herself Pearl or Jeannette. She is mother of four little girls, ages 13, 11, 4 and 2.

BREAKS A COLD IN A FEW HOURS--PAPE'S

First Dose of Pape's Cold Compound Relieves All Grippe Misery.

Don't stay stuffed-up!

Quit blowing and snuffing! A dose of "Pape's Cold Compound" taken every two hours until three doses are taken will end grippe misery and brek up a severe cold either in the head, chest, body or limbs.

It promptly opens clogged-up nostrils and air passages; stops nasty discharge or nose running; relieves sick headache, dullness, feverishness, sore throat, sneezing, soreness and stiffness.

"Pape's Cold Compound" is the quickest, surest relief known and costs only 25 cents at drug stores. It acts without assistance, tastes nice, and causes no inconvenience. Don't accept a substitute.—(Adv)

Five Milch Cows For Sale

GEO. GUSSNER

OTHER WOMAN BREAKS HOME

Husband Should Have Behaved Says Wife Asking Decree

Chicago, Feb. 6.—Melvin H. Sykes, State street photographer, has taken up his abode at the Illinois Athletic club, while his wife, Mabel Huxley Sykes, continues to live in the family residence at 3702 Pine Grove avenue. Mrs. Sykes also has full sway with the business now established, and Sykes is seeking a new location.

In the course of a few days Mrs. Sykes says, she will file a libel in divorce, charging incompatibility. She admitted it could be worse. Mr. Sykes has not used the same discretion in discussing his family affairs. He is reported to have said that another woman is the cause of the family row.

Married in Her "Teens."

Mrs. Sykes was still in her "teens" when she joined him in wedlock on July 21, 1902, and before and since she has been referred to as one of Chicago's most beautiful women. Sykes fell in love with the girl when she went to the studio to be photographed, and proposed marriage right off the reel. But she made him bide his time.

It is Sykes' third matrimonial venture. His first wife, Mary Maloney, died, and the second was separated from the photographer by ivorce. Sykes has two grown children, Harry and Mary, from the first wife, but none from the second and third wives. For a time these chilren resided with their father an the present Mrs. Sykes but that was long ago.

Reconciliation Efforts Fail.

Since the separation of the couple on the night of Jan. 25 last mutual friends have made herculean ecorts to ecect a reconciliation, but Mrs. Sykes told them she could not forgive his transgression.

"Yes, it's true we have separated, but it's not a matter for public discussion," said Mrs. Sykes yesterday.. "I am in charge of the family residence, and I wil continue to conduct the business. There will be nothing sensational in the charges. My libel simply will show incompatibility, the date of our marriage and the separation. Mr. Sykes should have behaved."

THREE SETS OF ELOPERS LEAVE ON SAME TRAIN

Chicago, Feb. 6.—From Crown Point, Ind., theGretna Green for Chicago elopers, has come the tale of a triple elopement on last Saturday. Three coaches fo a train out of Chicago carried the three couples, each ignorant of the presence of the others. All live in the vicinity of Fifty-fifth street and Princeton avenue.

J. H. Parker and Miss Dorothy Plumb hurried from the station to the office o fthe marriage license clerk. As they were leaving they encountered Claude A. Davison and Helen McGuire. All blushed and professed to be "just looking around." As the second couple left they met C. F. Clouseon and Ada L. Richon entering the clerk's office, and bolted down the street.

Still intent on keeping the elopements secret, each couple then announced an intent to go back to Chicago and be married later. Davison and Miss McGuire agreed to the plan —and after walking around the block fairly tore into the First Methodist Episcopal church parsonage. They got there just as Miss Plumb was becoming Mrs. Parker. Miss McGuire looked out of the window.

"O, look!" she cried helplessly. "Here come the others."

The comedy ended by all three couples being united by the clergyman, the Rev. Charles O. Stodebarger.

Two and Four Tined Forks.

A writer in the Washington Post tells of an old lady who remembered dining at the White House with Mr. and Mrs. John Quincy Adams. Mr. Adams ate with his fork, and Mrs. Adams apologized for it, saying that he had acquired the habit during his sojourn in France. Mrs. Adams and the other guests used their knives. All this is a comment on changing manner But it should be noted that Mr. Adams ate with a four tined silver fork, while the other guests had only two tined forks, which then were the common kind. Without the development of the four tined fork the habit of eating with one's knife would not have been so rapidly discarded. As between a four tined fork and a knife the fork is to be chosen for convenience's sake, but as between a two tined fork and a knife on many occasions the latter would be actually the more serviceable.—Springfield Republican.

Snowey Baker, the Australian fight promoter, is on his way to America. Baker is making a tour of the world and incidentally signing up attractions for his fight club.

DRAKE

Thriving Junction Town in McHenry County where Bismarck-Fordville Line of Soo Road Crosses the Main Line

Have you ever heard of Drake? Well, Drake is one of the best towns on the main line of the Soo railroad, and has a population of seven hundred people. Was platted in 1902. Located in McHenry county, and was named after a gentleman by the name of Drake, and that gentleman thought Drake good enough for him and is still counted among the good business men of the city. Having started the first general merchandise store here in 900, and today conducts one of the finest gents' clothing and furnishing stores in the state. Mr. Drake considers this locality one of the best in the state, and is not slow is showing the stranger the advantages of locating here.

Drake has one of the largest territories to draw from of any city in thecentral part of the county. The territory is well settled and by the kind of people that make homes and contiue to improve upon them. Not waiting for the chance happenings, but the move seems universal, and the improvement seems to be in the country the same as in the city.

Land Good for Stock.

The land around Drake is well adapted for raising stock as well as grain. At the depot we found the reports on grain shipped from this point last year, and found it to come close to the half million mark in bushels. On the other hand, there are a large number of cars of cattle and hogs shipped from here.

The dairy business has grown to the extent that they have one of the finest creameries in the state locatd here. T. E. Sleight, the proprietor, says that in a few years we will find the country full of silos, and we are hoping that Mr. Slieght knows and that the state as a whole will follow the example of the farmers around Drake.

We do not wish to have ourselves misundrestood concerning the grain crop, for we must have grain, and there are too many farmers forgetting that this is an established fact. We must have grain. Is that plain? And again how are we goin to have grain unless we keep our land in the proper condition to raise it? We must have stock and rotate the crops or our great state will suffer the loss of both. We find a number of farmers burnnig their straw piles, and if you had stock, Mr. Farmer, what would be the result?

You know you would make fertility out of it and return the lost vigor of your land, and in return for the extra work receive thirty-five bushels of wheat instead of the average fifteen to twenty. It is your own fault that the land will not produce not the land, or the country that you are located in. We do know where land is being farmed today and has had wheat cropped on it for the last thirty years, andthe party who owns it says that is the way with the country, it wears out too quick. No, my friend, that is not the trouble. Again, we can show you land that has been cropped in wheat for the last forty years, and is still producing the large amount of thirty to thirty-five bushels per acre. The elevators of Drake bought a large amount of grain last year, but stop and think how much greater the amount would have been if the man behind the plow would have utilized that straw stack in the right way, instead of setting fire to it and watching the dollars go up in smoke.

The elevators that are located at Drake are as follows: The Fred Albrecht elevator bought something over 95,000 bushels of grain this last year and made the remarck when we held the interview with him, that the farmers were letting the best part of their fertility go to naught, by disregarding the law of the land and God, by not placing a part of the substance back upon the ground. In connection with the grain business, Mr. Albrecht handles all kinds of coal and wood.

Royal Elevator.

The Royal elevator is another good old line company doing business in different parts o. the state, and always counted upon at any time that help was necessary through loss of crop or other reasons. Chas. A. Hahn, the popular manager, has bought about 100,000 bushels of the golden grain that has made the state of North Dakota known all over the world. You will find a full supply of the best grades of coal and wood at this elevator. The price will be right, too.

One of the largest elevator companies in the United States has one of their elevators located here, and have done an excellent business for a number of years. The Occident Elevator company will supply your wants in flourand feed, and will take your grain and give you the best returns for it. J. D. Waldron, the manager has been a resident of this place for the last nine years, and is always carrying a boost for his home town, and told us that it was just the place for him, and for any other fellow that was a live one. So get wise some of you guys. J. D. knows a good thing when he sees it.

Do not forget the place when wanting anything in the farm implement or vehicle line. H. A. Schrader opened this establishment here about six years ago and through his faithfulservice to his many customers has built a trade that would be the envy of many a business men. You will find anything that the practical farmer would want at this place.

The Banker.

The banker or bank in the community where ever you may live is always counted on as being the first man or men, and you can always tell the condition of a locality by dropping into the average banking house of a city. We were surprised at the amount of business done at the two banks at Drake, the two hours we spent there, and was impressed with the way the business was carried on. Not in the same order that a number of the smaller cities do, but the same manner that you will find the business carried on in any large city. The officers we met were not of the type that merely speak and then resume their business, but came over with the information that we asked them for, and were progressive enough to undertsand the benefit of the write-up work being done by the Bismarck Tribune Overlanders. And their subscription was enrolled for the coming year. They want the news that will interest them. Their own welfare is at stake when they send a man to the legislature, and wanting to know what that man is doing and knowing is two different things.

Merchants' Bank.

The Merchants' State bank of Drake was organized in 1905, and through the careful management of its officers, has the confidence of the people and their deposits. The caital of this bank is $20,000; surplus, $5,000; deposits, $202,000. The officers and directors are as follows: H. Thorson, president; O. A. Refling, cashier; J. M. Thompson, vice president. These men are men of many years' experience in banking and their word is their honor.

Another of the best instittuions of its kind in the county is the Farmers' State bank Organized in 1903 as a First State, and in 1909 as a First National and in 1910 changed to the Farmers' State bank. The three years under this management has made quite a difference in this bank. The capital stock is $15,000; surplus and undivided profits, $12,000; deposits, $65,000. We are not banking people yet, but we have a right to think the way we want to, and will say here that we think the methods used by the banks of Drake are the right kind and can only see a big future for these institutions.

Where will you find more substitutes than in the drug business today? The average drug store will sell you gasoline for benzine and they get the goth cleansers from the same barrel, well we know. But not so with the Bennett Drug company. We will vouch for their honesty in all dealings. Their store is everything that an up-to-date dispensary of medicine could be and the people of Drake should be proud to have an establishment of this kind included in their midst.

Three Years Old.

Mr. Bennett opened this store about three years ago, and as a result of giving his customers what they wanted, and not substituting other and lesser articles upon them, has gained their respect and patronage.

The meat inspector will have no business in Drake as long as Wm. Merbach conducts the Star Meat Market. Mr. Merbach has one of the finest shops in this locality and when it comes to being clean and to getting the choicest cuts from beef and those extra fine pork chops, well, you can't beat him at his own trade. He wholesales and retails meat, always carrying a full line of fish and poultry in season. Pays cash for hides and peles.

A good, clean newspaper, with a large circulation, a good thing for its readers, its advertisers, for its town and for its publisher. What more could the people of Drake want in a newspaper? Eugene W. Sperry is a newspaper man and knows his business, and the paper he publishes will tell you more of the facts than any other paper in the county. You will do well to put yourself on the subscription list, if not already there. You can't afford to be without the news from your own locality. Get the habit and subscribe now.

Don't Forget.

When in Drake, do not forget to get your dinner at the Palace Cafe. You will feel like taking the Hon. John Arthur Johnson on for a few rounds after one of those good meals that no one but Mr. I. Hegge knows how to superintend. We know. We have been there and are going again.

When you want anything, you want it when you want it, and there is one place in Drake that you can get just the thing that you want, when you want it, and that is the P. F. Riba store, for farm implements, automobiles, harness and buggies. Mr. Riba will give you the best deal on farm machinery and in fact in everything that he handles. A customer once a cutomer, always a customer. Get the habit, go where the crowd goes, and profit by the change.

Four years of successful business operation has made the C. H. Burch store the headquarters for everything in general merchandise. You will find one of the best and largest stocks to select your next big bill from, or any in this county. Now don't forget the place and say I'll go there next time. Save those dollars and buy a farm. You can if you will trade at this store a short time. A dollar saved is a dollar earned. There is a habit that is worth while learning. And, Mr. Man, you are no exception to this rule.

Hardware.

For stoves, ranges, heaters and all heavy hardware, you will find the Drake Hardware company the leaders in their lines, carrying a full and complete line of everything pertaining to light and heavy hardware.

This is a new establishment of only a few months' location in Drake and solicits your patronage. In connection with the retail business, they have one of the largest stocks of hardware in any wholesale house this side of the cities. Benjamin B. Bennett will conduct you through this large stock and help you to decide upon your next heater or cook stove. We extend the best wishes to the new concern.

For that next batch of good photos, don't forget the place. The Drake Studio, R. F. Redding, will give you all that is coming to you in looks, and photos, portraits, views, enlargments and interiors.

Now is the time for the bride to get her war paint on and think about that new furniture, and how she will put everything in order in her new home. Well, we don't know any other way to advise her than to go to Merriman's furniture store and look over his large assortment of the latest patterns in fine furniture, and don't forget that new Singer sewing machine here, too. Have those portraits framed. You will want an Edison phonograph. Mr. Merriman opened this establishment to the public about six years ago, and has one of the finest trades in the county.

The G. Hougen Cash Store is one of the busiest places in Drake. It will ay you to investigate some of the bargains that are to be had at this store. Everything from the paper of pins to the wedding dress. One of the largest stocks to select from. And bargains—Woman, can you see all thesese bargains going to waste? Now is the time to get them. Don't forget the place for bargains—the G. Hougen store.

Telephone Line.

The best independent telephone system in the northwestt in owned here and run by J. J. Jacobson & Son. They have a number of miles of this line already constructed, and giving the people the best of service, and if not mistaken they are putting up a number of miles this season.

Gusy C. Sitzs, dealer in groceries, hats, caps and shoes Mr. Sitzs has one of the most complete lines o general merchandise and can supply your wants at any time. A trial will convince the most prudent buyer that this store is the place to deal, and save you dollars. Mr. Sitzs has built an enormous trade through his courtesy and fair dealing with his many customers.

Lumber Firm.

Lumber is one of the most essential things, whether a territory is new or the oldest of settled localities, and the modern man in building wants the best obtainable. He knows fro mexperience that it does not pay to buy the cheap, and unfit kind of material for anything in the building line. And when he wants the best always goes to the Bovey-Shute Lumber company for it. J. H. Woellstein, the popuar manager at this point, came here three years ago, and has built up one of the largest lumber trades in this section, owing to the honest methods used, and when it comes to boosting for the city of Drake, they don't have anything on him.

WOMAN CLERK OF ELECTION BADLY BEATEN

Chicago, Feb. 6.—Miss Mary Walsh of 3715 Wallace street, a clerk of elections in the Fourth precinct of the Fifth ward, was knocked unconscious last night while performing her new duties as an election official. On reviving she staggered feebly to the residence of Ald. Martin of the fifth ward at 3635 Emerald avenue and still sobbing told her story.

According to the young woman, she called at the residence of Joseph McDonough of 544 West Thirty-seventh street to verify his residence at that address. This is a part of her canvassing duties.

"This fellow came to the door," she said, "and almost as soon as I told him my business he plunged forward and struck me in the face. I don't know how long I was unconscious, but when I recovered I was on the front steps, and he was there threatening to shoot me if I told of the assault."

Miss Walsh broke down when she got as far as that. Ald. Martin telephoned the police and ordered the arrest of McDonough. The police refused to make the arrest, saying they would require a warrant and professing inability to have the warrant issued. Then the alderman called Election Commission Anthony Czarnecki. Czarnecki at a late hour was still trying to reach Chief Justice Olson of the municipal court.

"That man is going to be locked up," said the commissioner. "And if I can find a municipal judge and get him to come downtown it won't be necessary to wait until morning to make the arrest."

TO DARKEN HAIR APPLY SAGE TEA

A few applications of Sage Tea and Sulphur brings back its vigor, color, gloss and thickness.

Common garden sage brewed into a heavy tea with sulphur and alcohol added, will turn gray, streaked and faded hair beautifully dark and luxuriant, remove every bit of dandruff, stop scalp itching and falling hair. Just a few applications will prove a revelation if your hair is fading, gray or dry, scraggly and thin. Mixing the Sage Tea and Sulphur recipe at home, though, is troublesome. An easier way is to get the ready-to-use tonic, costing about 50 cents a large bottle at drug stores, known as "Wyeth's Sage and Sulphur Hair Remedy," thus avoiding a lot of muss.

While wispy, gray, faded hair is not sinful, we all desire to retain our youthful appearance and attractiveness. By darkening your hair with Wyeth's Sage and Sulphur, no one can tell, because it does it so naturally, so evenly. You just dampen a sponge or soft brush with it and draw this through your hair, taking one small strand at a time; by morning all gray hairs have disappeared, and, after another application or two, your hair becomes beautifully dark, glossy, soft and luxuriant.

3-CASH PRIZES TODAY-3

And the Best Show in Bismarck

A Dandy Vaudeville Act

A Splendid Two-Reel Feature

One of those Screaming Funny Bunny Comedies

Also a Beautiful Lubin Feature in One Part

First Prize $1, Second Prize 50c, Third Prize 50c At Today's Matinee at the

ORPHEUM

Matinee 3:30 5c and 15c

TAX OFFICIALS RECOMMEND JAIL FOR ROCKEFELLER

Cleveland, O., Feb. 6.—John D. Rockefeller faces the possibility of going to jail if the county tax commission is successful in forcing to an issue the payment of $12,000,000 in taxes demanded of the oil king.

Commissioners today declared that the new Warnes tax law provies that in case a person fails to list his personal property for taxation he may be hailed before the probate court, and upon his refusal to answer questions concerning his property he may be declared in contempt and committed to jail.

The county tax commissioners received the backing of Gov. Cox and the state tax commission in their attempt to force Mr. Rockefeller to pay taxes on $90,000,000 of personal property.

The Rockefeller attorneys will attack the Warnes law and will apply for an injunction to prevent the assessing of property for taxation under the new law, on the ground that the law is unconstitutional. This presages a long drawn out fight in the courts.

Talking to the Wrong Man.

While Judge Dooly was holding court in Washington county, Ga., a certain General Hanson, who was famed as a blowhard, came in and sat down at the side of the judge and began to tell him about the vast amounts of property he owned.

"Stop just a moment, general," said Judge Dooly. "Mr. Sheriff, call in Jones, the receiver of tax returns."

In a few moments that worthy appeared.

"Mr. Receiver," said the judge, "come up here and make an inventory of General Hanson's property. He has mistaken me for you."

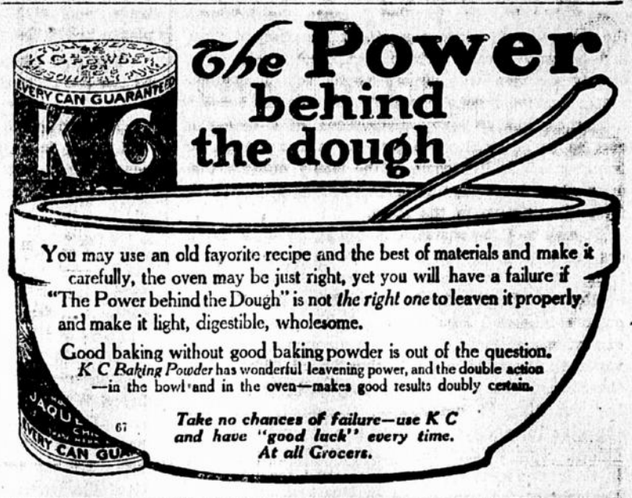

The Power behind the dough

You may use an old favorite recipe and the best of materials and make it carefully, the oven may be just right, yet you will have a failure if "The Power behind the Dough" is not *the right one* to leaven it properly and make it light, digestible, wholesome.

Good baking without good baking powder is out of the question. *K C Baking Powder* has wonderful leavening power, and the double action —in the bowl and in the oven—makes good results doubly certain.

Take no chances of failure—use K C and have "good luck" every time. At all Grocers.

Start 1914 with a New Filing System

You will not regret any improvement you make in your office.

Some Other Reminders

Filing Supplies
Inventory Books
Blank Books
Loose Leaf Ledgers
1914 Desk Calendar
Parcel Post Maps
New Business Stationery

Bismarck Tribune Co.