MONDAY, AUGUST 14, 1922 THE BISMARCK TRIBUNE PAGE FIVE

EVERYBODY WINS!

Bismarck Tribune $10,000 Automobile & Prize Campaign

NOBODY LOSES!

5 MOTOR CARS FREE—25 AWARDS IN ALL

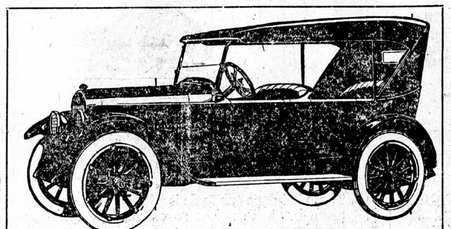

Grand City Prize, District No. 1—$1150 Studebaker Six
Purchased from the Bismarck Motor Co., Bismarck

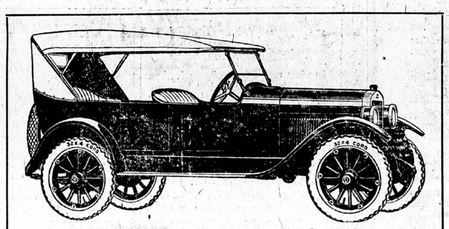

Grand Country Prize—$1155 Oakland Six
Purchased from the Corwin Motor Co., Bismarck

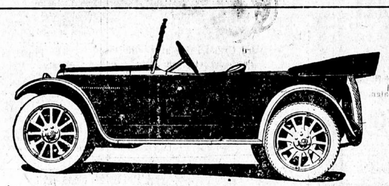

2nd Grand Prize at Large—$1060 Nash
Purchased from Lahr Motor Sales Co., Bismarck

COMPLETE LIST OF PRIZES

The Grand Capital Prize—$2620 Hudson Sedan—will be awarded to the candidate securing the highest number of votes in the whole campaign, irrespective of district.

GRAND CITY PRIZE
First Prize—$1150 Studebaker
(Given to highest candidate in city after Grand Capital Prize has been awarded.)

GRAND COUNTRY PRIZE
First Prize—$1155 Oakland
(Given to highest in country after Grand Capital Prize has been awarded.)

DISTRICT NO. 1
City of Bismarck
Second Prize—$150 Edison
Third Prize—$125 Victrola
Fourth Prize—$75 Order for Furniture
Fifth Prize—$50 Order for Merchandise
Sixth Prize—$35 Chest of Silver
Seventh Prize—$20 Watch (Lady's or Gent's)
Eighth Prize—$10 Bank Account
Ninth Prize—$10 Bank Account
Tenth Prize—$10 Bank Account
Eleventh Prize—$10 Bank Account

PRIZES AT LARGE
$1060 Nash Touring
(Given to highest candidate after other three Grand Prize Cars have been awarded.)
$650 Overland Touring
(Given to highest candidate after first four cars have been awarded.)

Ten per cent cash commission to all non-prize winning candidates, according to the rules o fthe campaign. Candidates may solicit subscriptions either in or our of the district in which they reside.

DISTRICT NO. 2
Country Outside Bismarck
Second Prize—$150 Victrola
Third Prize—$125 Columbia
Fourth Prize—$75 Order for Furniture
Fifth Prize—$50 Order for Merchandise
Sixth Prize—$35 Chest of Silver
Seventh Prize—$20 Watch (Lady's or Gent's)
Eighth Prize—$10 Bank Account
Ninth Prize—$10 Bank Account
Tenth Prize—$10 Bank Account
Eleventh Prize—$10 Bank Account

HOW PRIZES WILL BE AWARDED

GRAND CAPITAL PRIZE

The $2620 Hudson Sedan will be awarded to the candidate, irrespective of district, who secures the highest number of votes during the campaign.

DISTRICT PRIZES

After the First Grand Capital Prize—the Hudson Sedan—has been awarded, the person having the largest number of votes in Bismarck—District No. 1—will receive the Studebaker Six. The person having the largest number of votes in District No. 2, or outside of Bismarck, will receive the Oakland Six. After these Grand Prize cars have been awarded the next highest, regardless of district, will receive the Nash Touring and the next highest the Overland. After the five cars have been given away the city candidates—District No. 1—will receive, according to who has the most votes, the prizes as listed elsewhere on this page, beginning with an Edison, in the same manner will candidates in the country—District No. 2—receive their prizes, beginning with a Victrola and listed elsewhere. Cars are guaranteed to each district as well as a separate list of prizes so that the two districts need only compete among themselves except as to the Grand Capital Prize and the other cars at large. EVERYONE WINS! YOU CAN'T LOSE! 10 PER CENT CASH COMMISSION PAID IF YOU DON'T WIN! THINK OF IT!

TEN PER CENT COMMISSION

All non-prize winning candidates will be given ten per cent cash commission, according to the rules of the campaign.

HOW TERRITORY IS DIVIDED

The territory of the campaign has been divided into two districts. This does not restrict candidates from soliciting subscriptions in any city or town, and regardless of where candidates live, they are at liberty to secure subscriptions and votes in or out of the district in which they reside. The districts are made in order to make an even distribution of prizes.

DISTRICT NO. 1—Comprises all territory in the city limits of Bismarck. At least twelve prizes headed by automobiles, will be awarded in this district.

DISTRICT NO. 2—Comprises all territory outside the city limits of Bismarck. At least twelve prizes, headed by automobiles, will be awarded in this district.

NOTE—All candidates, whether living in District No. 1 or 2, will have an equal opportunity to win the Grand Capital Prize—the $2620 Hudson Sedan.

Vote Value of Subscription Payments

1ST PERIOD
August 7 to August 26

	Carrier	Mail	Votes
1 Year	$ 7.20	$ 5.00	3000
1½ Year	10.80	7.50	8000
2 Year	14.40	10.00	15000

2ND PERIOD
August 28 to September 9

	Carrier	Mail	Votes
1 Year	$ 7.20	$ 5.00	2000
1½ Year	10.80	7.50	5000
2 Year	14.40	10.00	10000

3RD PERIOD
September 11 to September 16

	Carrier	Mail	Votes
1 Year	$ 7.20	$ 5.00	1000
1½ Year	10.80	7.50	2500
2 Year	14.40	10.00	5000

HERE'S THE CAMPAIGN PLAN

The object of this salesmanship club and prize campaign is two-fold; primarily list of this newspaper; to collect in advance subscription payments from present and our friends and readers an unparalleled opportunity to profit and in a big way, the weeks. It is the plan that works both ways and to the ultimate good of all concerned

How to Enter—What to D

1.—SEND IN THE ENTRY BLANK—It counts for 5000 credits. 2—Clip the 50-c and get your friends to save them for you. Each coupon counts for 50 credits. 3 receive your entry we will send you a receipt book so you may take subscriptions credits according to the schedule. CLIP SUBSCRIPTION COUPON—This coupon for one year or more to this newspaper counts for 10,000 EXTRA credits in addition a subscriber to this newspaper to compete. 6—SEE YOUR FRIENDS—Get your fri ganize them so they will assist you to get subscriptions from their friends. 6—USE know. Tell them you are in the campaign and ask for their support. 7—Once IN one try to discourage you. Someone will win the big car. Why not you? 8—GET phone the campaign manager at the campaign manager's office, care of this newsp

Here's How to Succeed

It takes credits to win and credits are secured as follows: First, by clipping newspaper; Begin gathering them now while they are worth 50 credits each. After to 25 credits and the following week to only 25 credits, and after that they will be placed upon using these coupons is that they be deposited at the campaign departm appearing thereon. Get all you can, and get your friends to save them for you, too

Another and faster way to get credits is by securing new and renewal subscr For each subscription turned in a certain number of credits are issued, the numb during the "period" same is received at the campaign department. So you see it are to capture the grand capital prize.

IN BRIEF

to increase the ever-growing subscription subscribers and at the same time afford their spare time during the next few

COUPON—Collect all of these you can THE RECEIPT BOOK—As soon as we in advance subscription counts for companied with any subscription payments the usual number. You do not have to be and acquaintances to subscribe. Also or THE TELEPHONE—Call up everybody you IN—Don't get disappointed or let any- COMPLETE INFORMATION—Call, write or

coupons appearing in each issue of this look after next these credits will be reduced withdrawn entirely. The only restriction on or before the expiration of the date are FREE.

to this newspaper and for ad cards. ying according to the amount collected credits you get the better your cances

Subscription Campaign Just Starting

The Tribune's gigantic $10,000 Campaign for collection of new and old subscribers, as well as renewals is just starting and there is every opportunity in the world for you. Join today! There is nothing intricate or hard to understand about this big distribution of gifts to the happy entrants—all you need to do is to gather your friends' subscriptions and renewals. The one getting the most will win these handsome autos, and 20 other prizes. Below are three blanks which you can fill out and return to the Tribune, either bring them in or mail them. These three blanks will give you over 18,000 votes and put you equal to any who may have already entered. Be sure and send your name in this week as we are soon going to publish the first list of entrants.

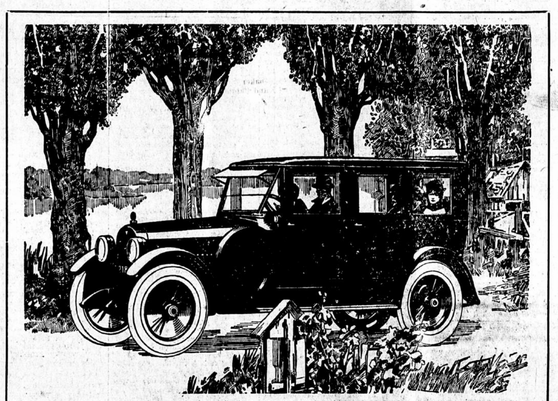

Grand Capital Prize—$2620
HUDSON SUPER-SIX SEDAN
Purchased from the R. B. Loubek Motor Co.—BISMARCK

"CLIP" THE COUPONS BELOW AND YOU WILL BE WELL ON YOUR ROAD TO SUCCESS

Advisory Board

It is the sincere aim of this newspaper to conduct this campaign from start to finish in a fair, honorable and impartial manner. Every precaution has been taken to safeguard the interests of participants, and absolute honesty in all dealings is guaranteed.

However, not all wisdom lies within one man or institution, and for that reason an Advisory Board has been decided upon, whose functions shall be to decide any questions of sufficient moment that might happen to arise during the competition and from which a committee shall be selected to act as judges and count the credits the last night of the campaign. The personnel of this board will be announced at a later issue of this paper and shall be men that are recognized as leaders of the community and in whom all the candidates will have confidence to place the campaign checking of votes and counting of the results of ballot in their hands.

Extra Votes Given in Large Numbers

The Bismarck Tribune's $10,000 Automobile and Prize Campaign will be divided into three distinct periods, and candidates are urged to start at once, for those starting early will have the best chance to succeed, according to the following plan:

1. From the beginning of the Campaign and holding good until Saturday, August 26, inclusive, 200,000 extra votes will be allowed for every $20 worth of subscription payments.
2. Beginning Monday, August 28, and holding good until Saturday, September 9, inclusive, 175,000 extra votes will be allowed for every $20 worth of NEW subscription payments.
3. Beginning Monday, September 11, and holding good until Saturday, September 16, the closing date of the campaign, 150,000 extra votes will be allowed for every $20 worth of subscription payments.

NOTE—These extra votes are in addition to the scheduled number issued on each subscription payment and positively no other special vote offers of any kind will be made during the entire campaign. There is no limit to the number of $20 subscription clubs a candidate may turn in during the three periods above mentioned.

3rd Grand Prize at Large—$650 Overland
Purchased from Lahr Motor Sales Co., Bismarck

NO LUCK ABOUT IT—

The Tribune agrees to pay all club members who participate in this campaign a cash commission of 10 per cent ($1 out of every $10 collected) on all money turned in, provided they make two or more cash reports each week after they start to work, and in the event such club members do not win one of the prizes. Club members who enter this campaign have a definite aim—they are guaranteed liberal pay for every effort put forth if they remain active during the short time the campaign is in progress. This 10 per cent cash commission feature is a liberal business proposition in itself.

MERCHANDISE ORDER
$50 ANYTHING AT A. W. LUCAS CO. $50
DISTRICT NO. 2

The campaign is of such short duration that immediate action is necessary. You can't lose by trying. Send in your name today.

Send us your name today. A complete working outfit will be forwarded to you by return mail. Use coupon below.

MERCHANDISE ORDER
$50 ANYTHING IN WEBB BROS. $50
DISTRICT NO. 1

FREE SUBSCRIPTION COUPON
Good For
10,000 EXTRA VOTES

Return this coupon to the Campaign Department, Bismarck Tribune, with your FIRST subscription payment, either old or new, of six months or longer, and you will receive 10,000 votes in addition to the regular number of votes given according to the regular schedule.

Name of Subscriber .....
Address .....
Candidate's Name .....
Dist. No. ..... Amount Enclosed, $ ..... (Old or New)

This coupon, accompanied by the Nomination Blank and your first subscription, will start you in the race with over 15,000 votes. Only one of these coupons will be credited to each candidate.

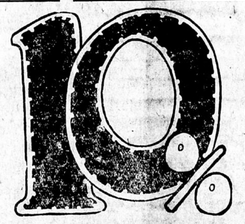

Cash Commissions paid to all active non-prize winners. One Dollar out of each $10 will be returned if you don't win each $10 will be re-win

Four $10 BANK ACCOUNTS
DISTRICT NO. 1

Four $10 BANK ACCOUNTS
DISTRICT NO. 2

Two $35 Chests of Silver
One Set purchased from Knowles
One set purchased from Bonham Bros.

FREE VOTE COUPON
Good For
10,000 VOTES—50

Must Be Mailed or Delivered on or Before August 26, 1922

Name .....
Street .....
Town ..... District .....

This coupon will entitle the candidate to the number of votes when properly filled out and sent to the Campaign Department, The Bismarck Tribune, Bismarck, N. D., on or before the expiration date. No coupon will be accepted if not in the office of The Bismarck Tribune, Bismarck, N. D., on or before the expiration date. No coupons will be accepted unless they are properly filled out and sent to the Campaign Department. Coupons must be neatly trimmed, put in packages of 50 and the number of votes written on the back.

Two Ladies' or Gents' $20 Watches—Your Choice
Purchased from Folsom's Jewelry Store

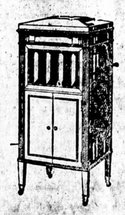

$150 Edison
2nd Prize, Dist. 1
$125 Columbia
3rd Prize, Dist. 2
Both Purchased at Cowan's Drug Store

TWO VICTROLAS
$150 Victrola, 2nd Prize, Dist. 2
$125 Victrola, 3rd Prize, Dist. 1
Purchased from Hoskins-Meyer

CLIP COUPON

Nomination Blank
Good For
5000 VOTES

Date.....1922.

I Nominate .....
(as a candidate in The Bismarck Tribune Campaign)
District No..... Street.....
Town or City..... State.....

This blank counts 5,000 free votes for yourself or favorite candidate. People making nominations are in no way obligated and their names will not be divulged if so requested. Only one Nomination Blank will be credited to each candidate.