THE EQUITABLE.

Life Assurance Society of the United States—Henry B. Hyde, Founder.

Pursuant to the requirements of the laws of the State of New York, we publish the following statement of the condition of the Society on the 31st day of December, 1904.

Assets.

Bonds and mortgages	$ [illegible]
Real estate in New York, including the Equitable Building	[illegible]
United States, state, city and railroad bonds and other investments (market value over cost, $[illegible])	[illegible]
Loans secured by bonds and stocks (market value, $[illegible])	[illegible]
Policy loans	[illegible]
Real estate owned in New York, including [illegible] office furniture	[illegible]
Cash in banks and trust companies at interest	[illegible]
Equitable Life Agents' balances	[illegible]
Interest and rents due and accrued $[illegible]	[illegible]
Premiums due and in course of collection	[illegible]
Deferred premiums	[illegible]
Total assets	$[illegible]

Income.

Premium receipts	$ [illegible]
Interest, rents, etc.	[illegible]
Income	$[illegible]

Disbursements.

Death claims	$ [illegible]
Endowments and matured policies	[illegible]
Annuities	[illegible]
Surrender values	[illegible]
Dividends to policyholders	[illegible]
Paid policyholders	$[illegible]
Commissions, advertising, postage and exchange	[illegible]
All other disbursements	[illegible]
Disbursements	$[illegible]

We hereby certify to the correctness of the above statement.

FRANCIS W. JACKSON, Auditor.

H. R. COURSEN, Assistant Auditor.

A. W. MAINE, Associate Auditor.

Liabilities.

Assurance fund (or reserve)	$[illegible]
All other liabilities	[illegible]
Total liabilities	$[illegible]
Surplus	$[illegible]

Assurance.

Instalment policies stated at their commuted values.

Outstanding assurance	$1,409,918,742.00
New assurance	$322,047,968.00

We hereby certify to the correctness of the above statement. The reserve as per the independent valuation of the N. Y. Insurance department, is $[illegible]. For superintendent's certificate see detailed statement.

J. G. VAN CISE, Actuary.

ROB'T HENDERSON, Assistant Actuary.

R. G. HANN, Associate Actuary.

We have examined the accounts and assets of the Society, and certify to the correctness of the foregoing statement.

WM. A. WHEELOCK,
V. P. SNYDER,
C. LEDYARD BLAIR,
GEO. H. SQUIRE,
Special Committee of the Board of Directors.

James W. Alexander, president; James H. Hyde, vice president; Gage E. Tarbell, second vice president; Geo. T. Wilson, third vice president; Wm. H. McIntyre, fourth vice president; William Alexander, secretary; Thomas D. Jordan, comptroller; Sidney D. Ripley, treasurer; H. R. Winthrop, assistant secretary; M. Murray, cashier; W. B. Bremner, assistant treasurer; S. C. Rolling, superintendent of agencies; Edward W. Lambert, M. D., consulting medical director; W. R. Bross, M. D. and Archip Poli, M. D., medical directors.

Directors.

J. W. Alexander, James H. Hyde, Louis Fitzgerald, John A. Stewart, Levi P. Morton, Jacob H. Schiff, E. H. Harriman, Chauncey M. Depew, A. J. Cassatt, Wm. A. Tuttle, James J. Hill, Alfred G. Vanderbilt, Wm. A. Wheelock, Robt. T. Lincoln, D. O. Mills, Chas. S. Smith, T. Jefferson Coolidge, H. C. Deming, J. J. Astor, Geo. J. Gould, Henry C. Frick, August Belmont, Cornelius N. Bliss, Gage E. Tarbell, Geo. T. Wilson, Wm. Alexander, Sir William Van Horne, Geo. H. Squire, Marvin Hughitt, T. DeWitt Cuyler, John J. McCook, Thomas T. Eckert, Thomas D. Jordan, Wm. H. Hoadley, E. W. Lambert, H. C. Haarstick, C. Ledyard Blair, C. B. Alexander, M. Hartley Dodge, H. M. Alexander, David H. Moffat, Wm. H. Baldwin, Jr., V. P. Snyder, Brayton Ives, J. F. de Navarro, Sidney D. Ripley, James B. Forgan, Samuel M. Inman, Bradley Johnson, M. E. Ingalls, John Sloane, Joseph T. Low.

N. B.—For further particulars see detailed statement.

WALTERS & VARDELL, Mgrs., Dallas, Texas.
CRAIN & TAYLOR, Special Agents, Ardmore, I. T.

The men with the smallest stock of religion are likely to put out the biggest sign.

Good Spirits.

Good spirits don't all come from Kentucky. The main source is the liver—and all the fine spirits ever made in the Blue Grass State could not remedy a bad liver or the hundred-and-one ill effects it produces. You can't have good spirits and a bad liver at the same time. Your liver must be in fine condition if you would feel buoyant, happy and hopeful, bright of eye, light of step, vigorous and successful in your pursuits. You can put your liver in fine condition by using Green's August Flower—the greatest of all medicines for the liver and stomach and a certain cure for Dyspepsia or Indigestion. It has been a favorite household remedy for over thirty-five years. August Flower will make your liver healthy and active and thus insure a liberal supply of "good spirits." Trial size 25c, regular bottles 75c. At City Drug Store.

It is not true that Judge Parker feels that he has a sure thing.

Remember the date, Monday, March 14, 9 a. m. Be on hand. 8-2t

---

Inflamatory Rheumatism Cured.

William Shaffer, a brakeman of Denison, Ohio, was confined to his bed for several weeks with inflamatory rheumatism. "I used many remedies," he says. "Finally I sent to McCaw's drug store for a bottle of Chamberlain's Pain Balm, at which time I was unable to use hand or foot, and in one week's time was able to go to work as happy as a clam." For sale by F. J. Ramsey and the City Drug Store.

It is not true that the Russian bear is still hibernating.

WARNING ORDER.

In the United States Court in the Indian Territory, Southern District, at Tishomingo.

Kate A. Morris, plaintiff, vs. Tom Morris, defendant.

The defendant, Tom Morris, is warned to appear in this court in thirty days and answer the complaint of the plaintiff, Kate A. Morris.

Witness the Hon. Hosea Townsend, clerk of said court, and the seal thereof, this 17th day of February, 1904.

(Seal) C. M. CAMPBELL, Clerk.

Robert Crockett, Attorney.

S. H. Burbes, Attorney for Non-resident.

First published Feb. 17, 1904.

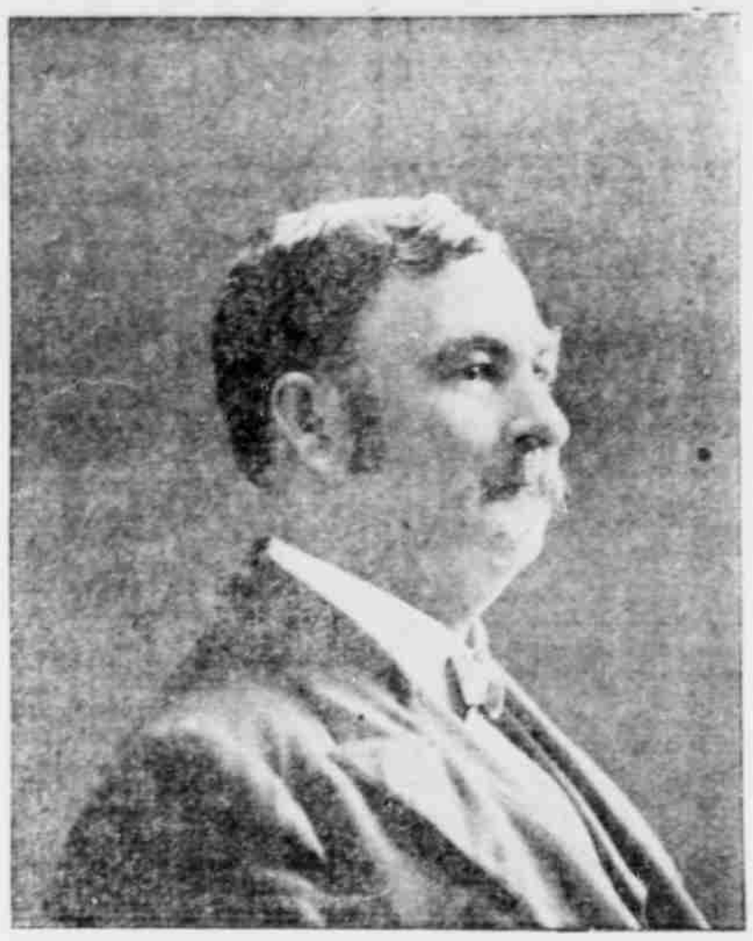

DR. J. S. HILL.

GREENVILLE, TEXAS.

This is the man that positively guarantees to cure anything that walks the earth of Whisky, Opium or Tobacco Habit.

TWENTY YEARS TRIAL.

There are lots of good things the doctors know nothing about. We frequently cure people of disease after the doctors have given them up. If the disease comes from overwork, dissipation or exposure, causing weak and watery blood and loss of flesh and strength, we have the one sure remedy in Dr. Gunn's Blood and Nerve Tonic. These tablets, taken with meals turn the food into rich, red blood-making strong, steady nerves and increasing the strength, producing solid flesh at the rate of 1 to 3 pounds per week. This means health. Druggists sell Dr. Gunn's Blood and Nerve Tonic for 75c per box or three boxes for $2.00. For nervous prostration, loss of memory, or a pale sallow complexion, a better remedy was never made. Doctors know nothing about this remedy only the fact that we make cures, which we have been doing for twenty years. For sale by W. H. Frame, Druggist.

Though the world may owe all of us a living, only a few are preferred creditors.

The Name Witch Hazel.

The name Witch Hazel is much abused. E. C. DeWitt & Co., Chicago, are the inventors of the original and only Witch Hazel Salve. A certain cure for cuts, burns, bruises, eczema, tetter, piles, etc. There are many counterfeits of this salve, some of which are dangerous, while they are all worthless. In buying Witch Hazel Salve see that the name E. C. DeWitt & Co., Chicago, is on the box, and a cure is certain. Sold by all druggists.

The only ammunition the devil needs to supply his soldiers with is inquisitiveness.

Happy, Healthy Children.

Any child can take Little Early Risers with perfect safety. They are harmless, never gripe or sicken, and yet they are so certain in results that robust constitutions requiring drastic means are never disappointed. They cannot fail to perform their mission and everyone that uses DeWitt's Little Early Risers prefer them to all other pills. They cure biliousness. Sold by all druggists.

Remember the date, Monday, March 14, 9 a. m. Be on hand. 8-2t

---

Lagrippe coughs yield quickly to the wonderful curative qualities of Foley's Honey and Tar. There is nothing else "just as good." Bonner & Bonner.

Stationers are about the only men who are able to keep diaries.

A Favorite Remedy for Babies.

Its pleasant taste and prompt cures have made Chamberlain's Cough Remedy a favorite with the mothers of small children. It quickly cures their coughs and colds and prevents any danger of pneumonia or other serious consequences. It not only cures croup, but if given as soon as the croupy cough appears will prevent the attack. For sale by F. J. Ramsey and the City Drug Store.

More Buck's stoves and ranges are sold in the United States than any other one make. That is a pretty good evidence that they are better stoves. Buy them from Noble Bros.

BIG G

MEN AND WOMEN.

For Unnatural Discharges, Inflammations, Irritations or Ulcerations of mucous membranes. Painless, and not astringent or poisonous.

Sold by Druggists.

Sent in plain wrapper, by express, prepaid, for $1.00, or 3 bottles, $2.75.

Circular sent on request.

LAWYERS.

GEO. T. JORDAN,
Attorney at Law and Land Agent.
WYNNEWOOD, I. T.
Special attention to Commercial and Land Litigation.

JAMES H. MATHERS,
Lawyer.
Noble Building, Ardmore, I. T.

BINGHAM & APPLE,
Attorneys at Law.
Land office practice a specialty. Some time with Dawes commission.
Tishomingo, I. T.

PHYSICIANS.

J. S. Morris. C. S. Morris.
MORRIS & MORRIS
Physicians and Surgeons.
Dynamic. E. O. Bradley
Special attention given to Chronic Diseases, Rectal Diseases, Diseases of Women, Electrotherapy, Electrotherapy.
Ardmore, Ind. Ter.

L. B. SUTHERLAND,
Physician and Surgeon.
Office—Upstairs in Postoffice Block.
Ardmore, Ind. Ter.

DR. ROBERT H. HENRY,
Physician and Surgeon.
Specialty—Eye, Ear, Nose and Throat.
Office with Dr. Von Keller over Bonner & Bonner's Drug Store.

DR. J. W. SMITH,
Physician and Surgeon.
Office in German Building.
Office 'phone 6—3 rings.
Residence 'phone 14.
Office hours 10 to 12 a. m., 2 to 4 p. m.
Special attention given to Diseases of Women and Children.

DR. HUMPHREY,
Specialist.
Eye, Ear, Nose and Throat.
Glasses accurately fitted. Office over Hotchkiss' jewelry store.
Ardmore, I. T.

W. M. ANDERSON,
Veterinary Surgeon.
(T. L. Smith's Stable.)
Office phone 125. Residence 203

DR. J. B. KILGORE,
Office, Postoffice building.
Residence, Whittington hotel.

W. M. CHANCELLOR
Physician and Surgeon

We make diseases of women and children and general operative surgery a specialty. Residence, G street northeast, second door north of Third avenue.
Office with Ardmore Drug Co.
Office phone 86, residence phone 228.

Walter Hardy, Res. Phone 86. J. O. McNees, Res. Phone 13.
HARDY & McNEES,
PHYSICIANS AND SURGEONS.
Office hours: 10 to 12 a. m., 2 to 4 p. m., and 7 to 9 p. m.; Sundays, 10 to 11 a. m. and 3 to 4 p. m. Office Phone 123. Office over Ramsey's drug store, corner Main and Caddo streets.

DENTISTS.

DR. W. S. BECHTOL,
Dentist.
All work guaranteed. Charges reasonable.
Office over Hamilton's Shoe Store. 'Phone 26.
Ardmore, - - - - - Ind. Terr

DR. A. E. ADAMS,
Dentist.
The latest improvement for Crown and Bridge Work.

Local anesthetics administered for the painless extraction of teeth.
All work guaranteed. Prices to suit the times.
Office over Randol's store, Ardmore, I. T.

J. B. WHITE,
Architect and Superintendent.
Office in Wheeler Building.
Ardmore, - - - - - - Ind. Ter.

DR. WM. S. PENNELL,
—DENTIST.—
Office with Drs. Moore & Vaden, Noble Building.

---

50 YEARS' EXPERIENCE

PATENTS

TRADE MARKS
DESIGNS
COPYRIGHTS &C.

Anyone sending a sketch and description may quickly ascertain our opinion free whether an invention is probably patentable. Communications strictly confidential. HANDBOOK on Patents sent free. Oldest agency for securing patents.

Patents taken through Munn & Co. receive special notice, without charge, in the

Scientific American.

A handsomely illustrated weekly. Largest circulation of any scientific journal. Terms, $3 a year; four months, $1. Sold by all newsdealers.

MUNN & Co. 361 Broadway, New York

Branch Office, 625 F St., Washington, D. C.

FOLEY'S HONEY AND TAR

for children; safe, sure. No opiates.

WINE OF LIFE

WINE OF LIFE MAKES HEALTH

CURES: FEMALE WEAKNESS, STOMACH TROUBLE, NERVOUS DISEASES, BLOOD DISEASES.

CONTAINS: IRON, CELERY, CODLIVER OIL, PEPSIN, SPANISH WINE.

Sold at T. N. Chambers' Drug Store.

THE

Kearney Hardware House

Is better prepared than ever to take care of the farmers and city customers. Everything in the hardware line is carried in this mammoth stock. Have just received a car load of the celebrated

Brown Cotton Planters

And Cultivators. Will receive in a few days. One car of Newton Wagons, one car of Cotton Planters and Cultivators, one car of Iron Roofing, one car of Barbed wire, one car of the celebrated Moline Plows and Cultivators. A full line of

Saddles, Bridles and Harness.

Will exchange for cash or desirable credit. Prepared to furnish you either way. Call and see me when in town. Yours for trade.

T. K. KEARNEY.

Plow Perfection

PERFECTION in plows at reasonable prices and on easy terms is a subject of interest to every farmer. That is exactly what we have and are prepared to take care of you and want you business.

OUR entire stock of Plows and Cultivators, include the famous brands of
JOHN DEERE
EAGLE AND
STANDARD
Our Store is Headquarters for the world's best makes of wagons, buggies and stoves. . . . . .

HARDWARE
NOBLE BROS.
IMPLEMENTS

The Building Demand

Never ceases to call for first-class labor and material, as better and more costly houses are being built. To meet this we employ only first-class workmen in our factory and use the best of material. Anything that enters into the outside or inside of any kind of a building can be quickly and promptly supplied by

Ardmore Sash and Door Factory

ARDMORE, I. T.

Gainesville Business

A thorough, practical training school, complete and up to date in every department. Day and night school the entire year. Day pupils attend night school without extra charges. Tuition $7.50 per month or $60 for unlimited scholarship. Board $10 to $12 per month. No vacation. Pupils may enter at any time. Every pupil is placed on his merits or may advance as rapidly as his ability will permit. Thorough training in shortest time consistent with efficiency. References—Any bank or business house in Gainesville. For catalogue address,

O. P. SELVIDGE, A. M., M. Accts., President, Gainesville, Texas.