CASUAL PHILOSOPHY

Marriage is a safety pin that often comes unfastened.

Man wants but little here below, and generally gets less.

The man who marries at 20 is generally a pessimist at 70.

Lots of men dwindle under the strong glass of intimate knowledge.

You couldn't knock the conceit out of some people with brass knuckles.

All the world's a stage, and it's pretty much a continuous performance.

It isn't always the cream of society that comes from the milk of human kindness.

It's all right to live up to your ideals provided you are satisfied to stay poor.

Many a man who wouldn't buy a pig in a poke is a victim of love at first sight.

Enthusiasm is all right when used in moderation, but don't be fired by it unless you want to lose your job.

A married man sighs longs for some excitement to relieve the monotony or some monotony to relieve the excitement.

A perpetual grin is about as convincing as a sticky fly on a hot day.

When a man boasts of his morality, shy off—some of his screws are loose.

Some people think they appear wise when they seem only disagreeable.

I envy the wife of a great man; but my tears just splish-splash over the husband of a great woman.

An editor, generally speaking, is a natural man, because he is too busy and too tired to be anything else.

People who amount to anything don't have to throw a continuous stream of hot air on their ancestors.

Put a lock on your purse and your sympathies when a fellow slaps you on the back and calls you his best friend.

A woman who couldn't hit a nail on the head to save her life has been known to knock a man silly without even trying.

A man who always is truthful when he tells his wife that he is going to the club should be put in a glass case. But—sh!—if she believes him, don't say a word.

Many a man who proposes offers a woman an old moth-eaten love with an unholy record of fire-escapes; but who wants a brand-new, triple-plated article in return.

Discretion is the gang-plank of security. If you kick it away, don't squeal if you find yourself floundering in deep water.

CITY GOVERNMENT.

Mayor.....R. W. Dick
City Clerk.....G. H. Bruce
Police Judge.....J. L. Gall
Chief of Police.....Buck Garrett
Assessor and Collector..W. R. Roberts
City Attorney.....Caswell Bennett
City Treasurer.....W. B. Frame
Street commissioner—W. E. Langham.
City physician—Dr. J. W. Moffett.
Scavenger—Silas J. Boyd.
Waterworks and sewerage inspector—Mr. Broadnax.

Aldermen.

First Ward—J. S. McCharen and G. W. Stuart.
Second Ward—J. S. Mullen and I. R. Best.
Third Ward—J. R. Pennington and R. W. Randol.
Fourth Ward—W. A. Gilliam and C. D. Carter.

Committees.

Finance committee—J. R. Pennington, J. S. McCharen and C. D. Carter.
Street and alley committee—I. R. Best, W. A. Gilliam, R. W. Randol and G. W. Stuart.
Police committee—G. W. Stuart, W. A. Gilliam and J. S. Mullen.
Fire committee—W. A. Gilliam, J. R. Pennington and C. D. Carter.
Waterworks committee—C. D. Carter, I. R. Best and G. W. Stuart.
Ordinance committee—J. S. Mullen, J. S. McCharen and J. R. Pennington.
Cemetery committee—R. W. Randol, W. A. Gilliam and J. S. McCharen.
Sanitary committee—J. S. McCharen, J. S. Mullen and R. W. Randol.
Improvement committee—R. W. Randol, C. D. Carter, I. R. Best and G. W. Stuart.

Daily Ardmoreite 50 cts. per month.

Sensational Lot Sale

LETTERS POURING IN FROM EVERYWHERE

Ardmore has never had a lot sale that has attracted such wide spread attention as the one advertised for March 22 and 23.—Hundreds of letters are coming making inquiries concerning the big sale. Over 200 lots will be sold out to the highest bidder and buyers will be here from a half dozen states as well as all over the territory. The sale has been advertised in St. Louis, Kansas City, Oklahoma City and Dallas.

Lot No. 2 in block No. 430 will be the first lot sold. This will occur at 9 o'clock sharp Thursday morning. The crowd will then go to Broadway and from there to Hargrove Heights. At 1 o'clock sharp on the same day business property on Main street will be sold.

One especially desirable lot that will be sold is lot 3 in block 430 in the finest part of the resident portion of the city. There are other lots as fine as those are in Ardmore that will go to the highest bidder.

Get Ready for the Big Sale.

L. C. LESURE

Ardmore Sanitarium

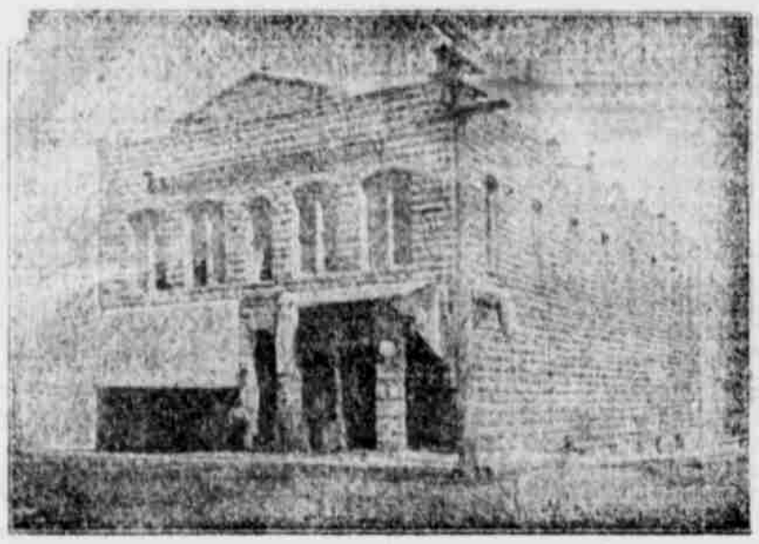

An up-to-date private hospital for surgical and medical cases. Rates reasonable. Steam heat, electric equipments, modern equipped operating room.

Drs. von Keller, Hardy & Henry, Prop's.

COAL! WE HANDLE ONLY **COAL!**

McAlester Lump, McAlester Egg, McAlester Nut, Pennsylvania Anthracite, Arkansas Anthracite

We handle nothing else—no cheap coal. We have the best equipped delivery system in the city; you get your coal the day you order. TELEPHONE 156

ARDMORE ICE COMPANY

We Uphold the Standard of Good Living....

Chase and Sanborn's Coffes and Teas
Heinz's Sweet and Sour Pickles

Only First Class Trade Catered to.

"Everything good to eat under one roof" Free and Prompt Delivery

FELKER, First Class Fresh Groceries
Telephone No. 174

Chickasaw Telephone Co. Coupons

Long distance coupons will be sold on the following basis in the future.

10 per cent discount will be given on $25.00.

15 per cent discount will be given on $50.00.

20 per cent discount will be given on $100.00.

Coupons to be bought and paid for in advance or before opening an account.

Wm. H. Berry, Gen. Mgr.

Fine Cotton Seed.

Will sell on time. Big Boll, Five Locks. E. B. Pugh, Main Street, Ardmore. 29-d&w 1m

TALIAFERRO'S.
Undertaking and Embalming.
North of Ardmoreite, North Washington street. Phone 341 and 433.

Catarrh.

Many cases of catarrh might be avoided and others greatly relieved if at the first sign of any trouble in the "early sniffles" period the nose and throat were thoroughly sprayed at least once a day with one part of listerine mixed with two parts of water. A throat specialist thinks this treatment as much a part of the good and cleanly toilet as brushing the teeth or hair or bathing.—New York Post.

Buttons Barred.

"Our collection today, my dear brethren," said the rector, "is for the clothing fund. At the same time, may I earnestly impress upon you that, though the collection is for the clothing fund, it is not necessary to contribute buttons."

Daily Ardmoreite 50 cts. per month.

CURES in 1 to 5 days. Guaranteed not to stricture. Prevents Contagion. THE EVANS CHEMICAL CO. CINCINNATI, O. U. S. A.

MEN AND WOMEN. Use Big G for unnatural discharges, inflammations, irritations or ulcerations of mucous membranes. Painless, and not astringent or poisonous. Sold by Druggists, or sent in plain wrapper, by express, prepaid, for $1.00, or 3 bottles for $2.75. Circular sent on request.

AN IMPORTANT SALE

UNDERMUSLINS

FOR WOMEN

In form, style and method of elaboration the garments are perfect, the fabrics are fine. The laces and embroideries are elaborate and neat as you desire and the models are new and exclusive styles. The prices are

1-3 to 1-2 Less than the Regular Prices

Inspect our display

Gowns of fine nainsook, a very large assortment of styles, including slip-over and short sleeve effects, values up to $1.75, your choice this week **$3.25**

Petticoats of cambric, wide flounce of embroidery or lace insertions and edge, extremely good values at $4.75 choice at **$3.25**

Gowns and Petticoats in a large number of designs, made of nainsook, daintily trimmed in lace or embroidery, ribbon and tucks, worth $3.25, choice **$2.50**

Gowns of nainsook or cambric, V, square or round effect, lace or embroidery trimming, long or short sleeves, value $1.35, for **98c**

Drawers of cambric or nainsook, embroidery flounce or lace insertion and edge, value $1.35, for **98c**

Corset Covers and Chemises in a variety of styles, value $1.65, for **$1.25**

Petticoats made of cambric, deep embroidered flounce or alternate rows of insertion and edge, finished with tucks, value $1.75, for **$1.25**

Drawers made with embroidered flounce or lace insertion and edge, value $1.65, for **$1.25**

Ladies' Muslin Drawers and Gowns, slightly soiled from handling, value 60c, for **39c**

Gowns in lace or embroidery trimmed, assorted styles, also tucks, value 60c, for **39c**

Drawers of cambric or muslin, lace or embroidery trimmed, excellent values at 60c, to close **39c**

Chimeses in the regular or skirt length; lace or embroidery trimming, a large assortment of styles, value $1.35, at .. **98c**

Corset Covers of good nainsook, full French effect, lace or embroidery trimming, value $1.35, this week only **98c**

Gowns of fine nainsook, made in the slip-over style, with short sleeves, and other styles in V or square effect, lace and embroidery trimmed, value $1.65, on sale at **$1.25**

Gowns of cambric, muslin or nainsook, V, square or high neck lace or embroidery trimmed, also tucks, value $1, .. **65c**

Drawers of cambric or nainsook flare flounce of embroidery or lace, value $1.00, for **65c**

Drawers of good cambric or muslin, embroidery or lace trimmed; Corset Covers, full French effect, lace trimming, in a variety of styles, value 75c, for **50c**

In addition to this magnificent stock of Ladies' Furnishing Goods we have an attractive line of **Men's and Boys' Clothing**. They are standard makes, all crisp and new and range in price from ..... **$3.00 to $15.00**

Don't fail to see our line of tailor made clothing, stock Overalls and Jumpers is complete. We have an exquisite line of **Ladies' Dress Goods** and the prices will delight you.

One entire building is devoted to our magnificent stock of

Staple and Fancy Groceries

GIVE US A TRIAL

Hooper & Crawford

East Main ARDMORE, I. T. Phone 189