ARDMOREITE CLASSIFIED ADS

WANT AD RATES
3 lines, 3 times.....30c
Each additional line.....10c
Ads run one day, charge will be 25 cents for 3 lines or less.
5 cents per line for each additional line.

AVERAGE 5 WORDS TO THE LINE

No Advertisement for this Department Amounting to Less Than One Dollar Will be Accepted Unless the Cash Accompanies the Ad. Ads. that Amount to One Dollar, Will be Charged to Any Responsible Person.

MINIMUM CHARGE IS 3 LINES

Want Ad Rates by the Week
20 cents per line, per week, no change of copy.
Want Ad Rates by the Month.
50 cents per line per month. Change of copy allowed once a month without additional charge.

FOR RENT

NEW, modern furnished apartments, close in. 15 Fourth Ave., N. W. Phone red 491. 27-1m

FIRST CLASS—Room and board at 612 West Main street. Phone 562. 7-1m

FOR RENT—Furnished rooms for light housekeeping. Phone red 78, or green 509. 10-tf

FOR RENT—Large, elegant rooms, Separate or en suite; furnished or unfurnished. Phone 188 blue. 25-3

ELEGANT 6-room bungalow, new, on Fourth Ave., S. W., for rent by Bridgman & Maddox. 27-3

FOR RENT—Two rooms for light housekeeping, A St. & 3rd Ave., S. W. Phone white 890. Mrs. C. Crosby. 27-3

FOR RENT—Two nice, cool light housekeeping rooms, modern. 223 7th Ave., N. W. Phone blue 558. 24-3

LIVESTOCK

FOR SALE—Good mules and milk cows. See J. E. Bowles at State Nat. Bank, Ardmore. 27-1m

FOR SALE—Three small mares, very cheap. Now at Tom Ellis' place. Tom Cooper. 26-6t

FOR SALE—Good big high class horse, now at Tom Ellis' place. Reasonable. Tom Cooper. 25-6t

FOR SALE—Fine Jersey cow; fresh in few days with second calf. Can be seen at 806 Third Ave., S. W. 27-3

GERONIMO BAKER—Reg. Jersey bull owned by Will Cardwell, will stand W. Main St. Will call for cows. Phone 1199. 4-1m

FINANCIAL

CITY LOANS — Guaranteed contract. C. H. Clements & Co. 29-1m

CITY LOANS—Best terms. E. E. Guillot, 9 N. Washington. 28-1m

$100,000 to loan city property. For quick action apply now. Low rates. O. M. Redfield. Phone 93. 1-1m

FARM LOANS—Plenty of money with best of terms and rates. Also oil and gas leases. Prices reasonable. W. B. Frame and Son. 6-1m

CITY LOANS
On short notice. Low rates, long time. Own inspection. Hal M. Cannon, 114 W. Main. 17-1m

WANTED—To do your building, loan you money on long time and low interest, free plans and specifications. W. D. Tallaferro, Contractor

CITY LOANS—Home money, cheap. The Peoples Bldg. & Loan Assn. G. P. Selvidge, Secy. Phone red 310 Room 3, Guaranty Bank Bldg. 1-1m

MONEY TO LOAN ON FARMS—I make my own inspections and close my own loans. Real estate bought and sold. W. A. Wolverton, 13 N. Washington street. 5-1m

Trade what you don't want for something you can use by patronizing the want column.

THE BEST MONEY MAKER in Ardmore real estate is offered for quick sale this week; this consists of a block of ground one-half block off of Caddo street, size 331 by 150 ft.; very fine for tenant houses; also for a small factory, as railroad can be extended by this property; within five years this property should bring $5000.00; will sell NOW FOR $1200.
J. G. HESTER,
Real Estate and Rentals.
Office Cooper's Garage, phone 70

FOR SALE

FOR SALE—A good paying confectionery, cold drink and hot lunch business, 116 West Main St. 27-3

TYPEWRITER FOR SALE—Monarch visible. Practically new, a bargain. See Earl Q. Gray. 25-3

FOR SALE—Genuine leather davenport bed, a fine book case and library, all very cheap, cash or time. S. S. Tolson. 27-3

FOR SALE—Good family horse, surrey and harness; a bargain. See me at once. Phone 10. Rayburn Wilkes. 22-tf

FOR SALE OR RENT—Road (breaking) cart and drophead Singer sewing machines. Write J. Goldsmith, City. 20-1m

FOR SALE—At a bargain, for immediate use, 50 h. p. Fairbanks Morse gas engine; belts and pulley in good condition. Can be changed to oil fuel if desired. The Electric Garage, 120 W. 2nd, Oklahoma City. Phone Walnut 905. 24-12t

MISCELLANEOUS

WANTED TO BUY—A 2 or 3 room house to be moved off lot. Address K, care Ardmoreite. 25-3

BUNGALOW WANTED—Oil man has $3,000 to pay for good bungalow. Address ABP, Care Ardmoreite. 27-3

WANTED—We pay the highest prices for rags, newspapers, magazines, rubber, brass, copper, and all kinds of junk. Call 1160. We will come and get it. Also we want second-hand automobiles. The Missouri, Oklahoma & Texas Iron & Metal Co., 110 North Caddo street. 25-1m

HAVE YOUR FURNITURE—Refinished in the popular white enamel ivory, jacobean or any finish desired. Repairing and upholstering auto tops and cushions. Furniture packed and shipped. Work guaranteed. C. B. Dillingham, opposite post office. Phone 109. 22-1m

NOTICE—Sealed bids will be received up to Tuesday, Sept. 5, for digging a cistern at Crinerville. Specifications can be seen at the office of County Superintendent Thurston.
B. Q. BIGHAM,
W. M. HERWECK,
W. E. WIGGINS,
Board.

NOTICE TO BIDDERS—Bids will be received at the office of the Supervisor of Indian Schools, Muskogee, Oklahoma, until 4:30 p. m., Tuesday September 5, 1916.

1. For construction of 2-inch high pressure gas main about 6,200 feet in length.

2. For construction of 4-inch cast iron water main about 2,100 feet in length.

Each to connect Bloomfield Seminary property with the systems now serving the city of Ardmore, Oklahoma.

Plans and specifications for the above projects may be seen at the office of J. B. White, Ardmore, Oklahoma, or at this office. The successful bidders will be required to enter into contract and give bond acceptable to the Commissioner of Indian Affairs, in a sum equal to one-half the amount of his bid. Each bid must be accompanied by certified check equal to five per cent of the amount bid, payable to the Commissioner of Indian Affairs. The office reserves the right to reject any and all bids.

Address all bids to Supervisor of Indian Schools, Muskogee, Oklahoma, and envelopes should be marked "Proposal for Gas Main," or "Proposal for Water Main."

Muskogee, Oklahoma, August 10, 1916. A. S. WYLY, Supervisor.

We make loans on Ardmore property—to build you a home, to buy you a home—To put that lump sum mortgage on the easy monthly payment plan.

Peoples Building and Loan Association

FRANK S. GATES, *Pres.*
KENNETT HUDSON, *V. P.*
E. E. CHIVERS, *Treasurer*
H. C. POTTERF, *Attorney*

G. P SELVIDGE Secy.
Guaranty State Bank Building
Phone Red 310

REAL ESTATE

FOR SALE—Six-room bungalow, modern, close in; 5 rooms, close in, a bargain. R. T. Dallas. 27-3

FOR SALE OR TRADE — 110-acre farm. A bargain. Phone 476. C. H. Eskew. 20-6

REAL ESTATE, LOANS AND INsurance. E. E. Guillot, 9 N. Washington. 28-1m

FOR SALE—My home, 711 H street, N. E. Must sell. Would trade for auto. Sam Turner. 9-1m

FOR SALE—My home place at 319 North Washington street, to suit the purchaser. Robert F. Scivally. 30-1m

FOR SALE—Highland Park, N. E. corner Bixby and O St., 75x150. Cash or terms. Address 22, Care Ardmoreite. 22-6

FOR SALE—60 acres of land adjoining Ardmore on the north. For further information address R. P. Short, Sulphur, Okla. 16-12t

WILL PAY CASH—For two or three small farms, from 5 to 20 miles of Ardmore. Must be bargains. McKiddy & Yates. 25-3

FOR SALE—Eighty acres in fee, N½ of SE¼ of section 28 3s3w. $1,660 worth of improvements on land. Price $2,500. A. D. Chase, Milo, Okla. 24-6

FOR SALE—30 acres, 2 miles southeast of Ardmore, part in cultivation, part timber and grass. Cash or trade. Phone Green 153. J. B. Beard. 15-tf

FOR SALE OR TRADE—House and lot in northwest Ardmore. Livestock accepted in this trade. C. H. Eskew, Guaranty State Bank Bldg. 25-3

FOR SALE—Five-room residence in good neighborhood, on corner northeast Ardmore; $200 cash, balance $20 a month. A pair of lots, $10 down and $10 a month. Write owner. Box 151, Oklahoma City. 18-tf

TO TRADE FOR ARDMORE PROPERTY—A 6-room residence and small store in Rosen Heights addition on Azel avenue, Ft. Worth. Street cars by the door. Property in good condition and clear. Want to trade for clear residence or unincumbered property in Ardmore of equal value. Call at Dr. Willard's office or phone 573. 23-6

OIL LANDS AND LEASES

FOR SALE—Oil lease on from 10 acres to 330 acres in section 23-4-1w, near the Sinclair drilling well. R. A. Fox, Ardmore. 7-1mo

LOST AND FOUND

LOST—Cap off oil tank of automobile. Finder phone R. A. Fox. 24-3

AUTOMOBILES

FOR SALE—One second-hand Maxwell and one second-hand Chalmers. Ardmore Auto Co. 13-tf

FORD BARGAINS—Second-hand cars—late models—in good shape. Will sell cheap. Cooper's Garage. 12-1m

FOR SALE OR TRADE—One Studebaker and one Overland. Call at Frederickson Tire Co. Phone 1008. 25-6t

FOR SALE—One 5-passenger Dodge car, in splendid condition. Will trade for roadster or sell on terms. Phone green 679. L. C. Turman. 25-3

CARBONVOID $1 tube equals 50 gallons of gasoline, eliminates carbon. Exclusive county agency. Autoists grab it. 200 per cent profit. Send $1 for sample tube. Lloyds of America, Bradley Beach, N. J.

FOR SALE—$950, six-cylinder auto, used 5 months, in perfect condition; sale subject to machinist's inspection. Will sell for $600, $200 cash and balance small monthly payments. Address X, care Ardmoreite. 24-3

PERSONAL

WIDOW, 24, worth $20,000 to $30,000, would marry. No objections to honorable poor man. Mrs. C., Care Messenger, Box 584, Los Angeles, Cal.

HELP WANTED

WANTED A GIRL to work at Solomon's Bakery. Call in person. 27-3

JOIN THE ARMY—Recruiting offices at Oklahoma City, Tulsa, Muskogee, Chickasha and Ardmore.

EARN $20 WEEKLY writing names and addresses, no canvassing, particulars for stamp. G. C. Smith, Little Rock, Ark.

AT ONCE—Ten ladies to travel, demonstrate and sell well established line to our dealers. Previous experience not necessary. Good pay. Railroad fare paid. Goodrich Drug Co., Dept. 501, Omaha, Neb.

WANTED 150 OIL PIPE LINE DITCHERS. Good wages, and piece work; and good camps for boarding. Apply on job: MacPherson's Camps, Saginaw, or Rhome, Texas; both little ways north of Ft. Worth. 15-12t

TRAVELING SALESMAN WANTED—Belt side line on earth. Something new. Entirely different. $5 commission on each order and repeats. Pan Mfg. Co., 2558 Cottage Grove, Chicago.

WANTED—Men to learn the barber business. Short time completes. Pull down one to three thousand yearly. We have the jobs. Sure of success. Earn while learning. Tools given. Write for free catalogue. Moler Barber College, 514 Main St., Kansas City, Mo. 27-6

WANTED—Clothing, shoe and furnishing goods salesman, who can display goods attractively and write cards. An experienced man with moderate habits can connect with a permanent and profitable position. References required. State salary to start. Box 66, Ardmore, Okla. 25-3t

American Bar Association.

The annual meeting of the American Bar Association will be held in Chicago, August 30, 31 and September 1. W. D. Potter of this city left here Saturday night to be in attendance. Mrs. Potter will accompany him and will visit with Mrs. Bledsoe and other friends there. D. C. Fitzgerald and R. P. Poland who are on the lakes will be in Chicago Monday and will meet Mr. Potter there and the trio will spend a day together doing the windy city.

If you sit in a cool draft when you are heated and get a stiff neck or lame back, you will be looking for something that will ease the pain. Fix your mind on BALLARD'S SNOW LINIMENT and don't be talked out of it because it is the best pain relieving liniment you can get anywhere. Price 25c., 50c. and $1.00 per bottle. Sold by Ringer Drug Co.

Returns to San Antonio.

Mrs. W. T. Strange, who has been here for a week visiting with Mrs. G. W. Stuart on A street, northwest, will leave with other friends this afternoon for her home in San Antonio, Texas. She will be accompanied by her two sons, John and Thomas Ray. The oldest son, W. T. Strange, Jr., will remain here a while longer with his father. Mr. Strange sells hardware on the road out of Oklahoma City, and his family moved south several years ago for the benefit of the health of Mrs. Strange. Mr. Strange was here today with his family.

Your Bowels Should Move Once a Day.

A free easy movement of the bowels every day is a sign of good health. Dr. King's New Life Pills will give you a gentle laxative effect without griping and free your system of blood poisons, purify your blood, overcome constipation and have an excellent tonic effect on the entire system. Makes you feel like living. Only 25c. at druggists.

A trip to the fair grounds will convince anyone that the first annual Carter county fair is going to be well housed, and from present indications it is going to be second to none in the state. The farmers are getting behind it and are doing everything in their power to make it a success.

The Best Laxative.

To keep the bowels regular the best laxative is outdoor exercise. Drink a full glass of water half an hour before breakfast and eat an abundance of fruit and vegetables, also establish a regular habit and be sure that your bowels move once each day. When a medicine is needed take Chamberlain's Tablets. They are pleasant to take and mild and gentle in effect. Obtainable everywhere.

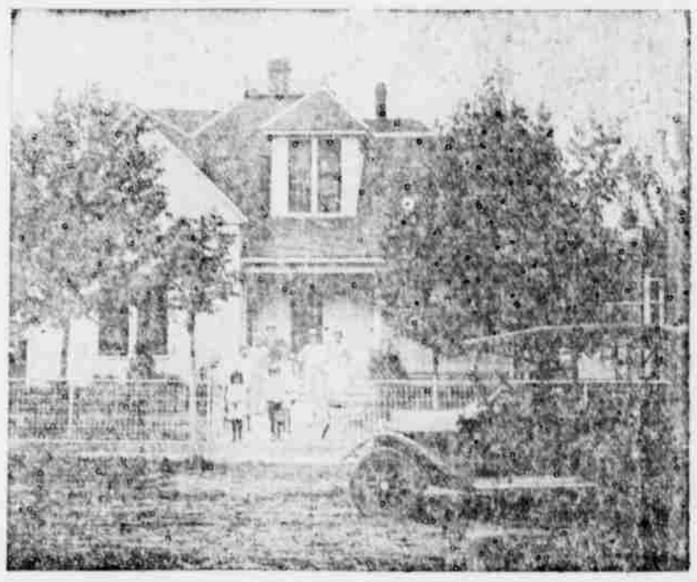

This Beautiful Home For Sale

The J. W. Johnson home, Ninth Ave. and B Sts., N. W., 180 feet on Ninth Ave., by 65 feet on B St. House is modern in every particular. Price $2,800. Also lots 6 and 7, block 335, on West Main St., lots are 166x185, and 103x185 feet.

Farm Lands in Akers Township, Carter County—West half of southwest quarter, of section 18, township 3 south, range 1 west, 80 acres. North half of northeast quarter of southwest quarter; east half of the northwest quarter of the southwest quarter; south half of the south west quarter of the northwest quarter, section 21, Township 3 south, Range 1 west, 60 acres.

Northeast quarter and northeast quarter of the northwest quarter, section 10, township 3 south, Range 1 east, 200 acres.

Will accept cattle in part payment.

J. W. JOHNSON
Milo, Oklahoma

"I am bothered with liver trouble about twice a year," writes Joe Dingman, Webster City, Iowa. "I have pains in my side and back and an awful soreness in my stomach. I heard of Chamberlin's Tablets and tried them. By the time I had used half a bottle of them I was feeling fine and had no signs of pain." Obtainable everywhere.

Notice for Bids.

Notice is hereby given that I will receive bids at my office in the city hall in the City of Ardmore, Carter county, Oklahoma, until 9 o'clock a. m., on Thursday, the 31st day of August, 1916, for tearing down the city filtration plant, located on the city watershed between the city of Ardmore and the city lake, cleaning and stacking the brick, pulling all nails from lumber and stacking lumber, and carefully preserving all sash lumber and frames. A bond in the sum of $250.00, conditioned on the performance of said work to the satisfaction and acceptance of the mayor and commissioners, will be required of the successful bidder. At the time above specified, or at the first meeting of the board of commissioners thereafter, all bids will be opened and considered and the contract will then be awarded to the lowest and best bidder.

The mayor and commissioners reserve the right to reject any and all bids.

G. H. BRUCE,
(Seal) City Clerk.
First published Aug. 25, 1916. 25-6

DR. WILLARD
GENERAL MEDICINE
Specialize on Diseases of Women and Children—Obstetrics
Office Williams-Pennington Bldg.
110½ Main St.
Office Phone 573 House Phone 1116

Office Phone 959, Res. Phone 1074

DR. J. W. SHELTON
Practice Limited to
EYE, EAR, NOSE & THROAT
129½ W. Main, Ardmore, Okla.

Cat's Paw
Rubber Heels Attached 50c

Cross Electric Shoe Shop
PHONE 125-J *8 N. Wash*
WE CALL FOR AND DELIVER.

CALL 189 FOR
GLOBE OR WHITE STAR FLOUR
Now is the time this very hour!
People have called for good bread since the days of Adam and Eve.
To get it from poor flour you can't make them believe.
Look for the Big Sign, just look for the big sign,
And if you fail to find it, call "One-Eight-Nine."
C. B. LADD
THE FLOUR MAN.

SERVICE
THE COOL BREEZES
are blowing through
the rooms
—AT—
THE GLADYS
Surroundings
That Appeal
50c 75c $1.00

OKLAHOMA, NEW MEXICO & PACIFIC RAILWAY COMPANY
TIME TABLE No. 7
In Effect 12:01 a. m., Feb. 27, 1916.
Supersedes Time Table No. 6 of October 6, 1915.

Westbound No. 3 No. 1 — T. T. No. 6 Effective 12:01 — Eastbound No. 2 No. 4
Passenger Daily — Sunday Feb. 27, 1916 — Passenger Daily

P.M. Lv.	A.M. Lv.	STATIONS	A.M. Ar	P.M. Ar
3:00	7:00	Ardmore 2.0	10:45	7:00
3:05	7:05	West Ardmore 7.6	10:40	6:55
3:30M	7:30	Lone Grove 9.7	10:25	6:30
4:05	8:05	Wilson 10.01	9:45	6:00
4:45	8:45	Ringling	9:05	5:16
P.M. Ar.	A.M. Ar.	STATIONS	A.M. Lv.	P.M. Lv.

G. J. SCHUELER, *Agent*
Ticket Office Phone 1119